SOCIETY CABLE

EDITORIAL SECTION

SUNDAY ST. LOUIS POST-DISPATCH

MIRR PUBLIC

VOL. 66. NO. 53. ST. LOUIS, SUNDAY MORNING, OCTOBER 12, 1913. PRICE F

"Amer ca the Dr ama's Gr atest Field," Says Forbes-Robertson, Fam us English Actor-Knight

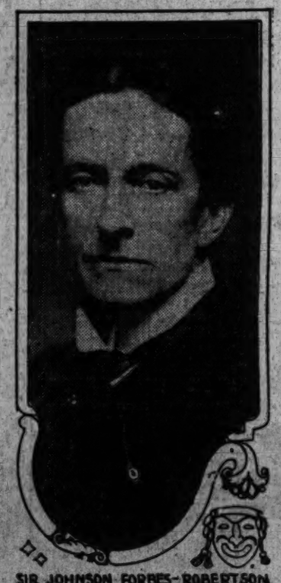
Sir Johnston, Who Is Making a Really Truly Farewell Professional Visit to Us, Believes Our Golden Age Is Yet to Come—Asserts the Theater Is Better Off Today, Both in Its Players and Its Audiences, Than Ever Before.

By ALLEYNE IRELAND,
A Special Correspondent of the Sunday Post-Dispatch.

NEW YORK, Oct. 11.

IT is the English custom—which the thoughtful will trace to a wise expediency, the thoughtless to foolish snobbery—to bestow a title of honor upon those who reflect credit on their native country by high achievement in the arts or sciences.

Where such titles have been conferred during the past 20 years upon English actors the choice made by the British Cabinet Ministers who advise the crown in such mattrs, has never failed to receive the unofficial approval of American theater audiences. To a generation which has enjoyed the plays of Sir James Barrie and Sir Arthur Pinero and the operas of Sir Arthur Sullivan and Sir William Gilbert, which has been delighted by the acting of Sir Henry Irving, Sir Charles Wyndham, Sir John Hare and Sir Herbert Beerbohm Tree, the recent knighting of Johnston Forbes-Robertson will appear as a fiting recognition of the great talents of an old friend.



SIR JOHNSON FORBES-ROBERTSON.

It is unnecessary to dwell here upon the admirable qualities of Sir Johnston. The general verdict, as well in Europe, where his career as an actor began 40 years ago, as in the United States, where he has been known for a quarter of a century, is that to nature's generous endowment of a grace of and distinguished appearance, of a beautiful [illegible] and a rare intelligence, he has added all that can be obtained by study, observation, training, hard work, a steadfast devotion to the highest ideals of his calling.

Unlike some of our European visitors, whose interest in things American does not extend beyond the homely but more or less honest face of the Yankee dollar, Sir Johnson feels, and takes every proper occasion to express, a liking for the country, and admiration for its people, and a sincere gratitude to his American audiences for that practical appreciation for his work, to use his own phrase, which has enabled him to retire from the stage while his powers are still unimpaired and when he may reasonably hope to spend some happy years renewing acquaintance with his first love among the arts—painting.

Optimistic View of Stage.

IN the course of a recent conversation with Forbes-Robertson—the Knight will forgive me, I am sure, if I drop the title in favor of the name by which he will always be known and honored amongst us—I drew attention to the prevailing pessimism in regard to the stage in America and asked him how the theatrical situation looked from the viewpoint of a man who first faced an American audience as a member of Mary Anderson's company, back in the eighties.

"I have no doubt whatever," he replied, without a moment's hesitation, "that the theatrical situation in America is incomparably better from every point of view than it was in the old days.

"Anyone who can look back to the old-style theaters, the old-style scenery, the old-style actors, leaving on one side a few brilliant exceptions like Edwin Booth, Clara Morris and Joseph Jefferson, and compare them with what he sees today must be astonished at the progress that has been made.

"Indeed, it is in the very nature of things that there should have been great improvement. This country is the land of hope, of energy of courage, of persistence, of enthusiasm, of success. As the country has grown the people have grown more prosperous, and with prosperity have come education and culture and a general lifting of the standards of taste in every direction. Theatrical performances which would have passed muster or even have received high praise 20 years ago in New York would not be tolerated today."

"You do not agree, then," I asked, "with the view which is so commonly expressed that there has been a serious decline in the public taste during the past few decades?"

"By no means," replied Sir Johnston. "It is made to the contr[illegible] that there are in New York, as there are in [illegible] This is no tariff [illegible] tion, by intrigue, by [illegible] great cities all over the world, some places of bought by no amusement where the entertainment is coarse, dictated by no conscid or vicious; but this is due to other causes [illegible] ness and corrupt po[illegible] in a decline in public taste. the open by men wi[illegible] confidence and did [illegible] everybody. It is a [illegible] pretends to be and it [illegible] lead at the polls. It [illegible] Wilson, for Mr. Cha[illegible] in the support given to good productions Mr. Simmons and th[illegible] serious drama and high comedy and a considerable portion of this increase has come through development of better tastes amongst those former[illegible] content to see indifferent performances of indifferent plays. In just the same way the theater habit has grown up amongst a large number of people who formerly never thought of going to a play of comic opera, but who were content to spend their evenings in barrooms or at the street corners.

"These new recruits cannot be expected to begin at the top in the matter of discriminating tastes, but they are slowly moving up, so that there is really a constant progress, first from the streets to poor shows, then from poor to indifferent shows to good shows, then from good shows to excellent shows.

"One of the marked advantages of this gradual upward movement is that so far as the producers and the actors are concerned the keenest rivalry and competition is at the top, which means that in a general way the best work will receive the highest reward.

"Speaking of good work, I may say that nothing strikes an English actor with so much astonishment as the fact that here in America some of your universities have courses of instruction in dramatic literature which not only includes the writing of plays apart from the study of plays already written, but also practical training for an actor's career. Such a thing is absolutely unknown in England."

"Would you say something," I suggested, "about America as a field for the dramatic writer?"

Sir Johnston rose from his seat and stood facing me for a moment with his arms folded over his breast, and then, with a wave of his hands sweeping the continent from San Francisco to Bangor, and with a smile, humorous, reminiscent, prophetic, he said:

"Where has anyone ever had a greater field? You have here all the motives from which drama has sprung, all the world-old motives of love, hate, ambition, rivalry, heroism, degradation, and upon a wider stage and in more complex action that ever filled the imagination of the older dramatists. If you have not yet given the world a supreme genius as an expression of your country's vigor and romance, you may watch the coming years with confident hope. There was a time when England had had no Shakspeare, when France had had no Moliere, when Germany had had no Goethe.

England and America Compared.

"BOTH for the actor and for the dramatist America is full of opportunity. I would be the most ungrateful of men if I said anything which could be construed as a reflection upon England. It was there that I received my training. It was there that I enjoyed my first success. It was there that during many years I played to audiences whose appreciation and loyalty afforded me some of the happiest moments of my life. These things I can never forget; but I should be false to my conviction about America if I did not say that over here the road of ambition which the playwright and the actor tread together is cleared of many of the difficulties with which it is beset in England.

"There is over here an enthusiasm and helpfulness in regard to the good in any direction which cannot be found in the same degree in the narrower field and in the more rigid conditions of English life. If I may employ a figure of speech, I would say that the struggle for success in each country may be represented by a pyramid; that in England one too often reaches the top only by treading down those underneath, whilst in America you are thrust upward by quick, generous recognition and are welcomed by those who are already on the higher steps."

"What would you consider to be the most striking change which has taken place in the world of dramatic art," I inquired, "during the 40 years of your career as an actor?"

"Oh, without doubt, the greatest change is that which has occurred in the character of the plays which win popularity. When I first went on the stage none of the modern plays had any success unless they centered almost entirely around love or adventure. What the public wanted was action; and this demand proved the entertainment alone was the accepted province of the theater.

A Real Farewell to Stage.

"YOU need only to visit a half a dozen theaters at random in London or in New York to be satisfied that today the mission of serious drama is regarded in a very different light. The fact is not only that the gen-

CONTINUED ON PAGE 11.

With the Panama Canal Nearly Finished, Col. Goe Its Builder, Sighs for More Culebra Cuts to Co

"What Hurts Me Most Is That I'm to Lose the Picked Men of the He Says, as the Shovel Crews Prepare to Depart.

"I Suppose I Shall Go Back to the States and Dry Up at a Desk," He Mournfully Philosophizes, Thus Apparently Disposing of the Report That He Would Be Guardian of the Great Ditch After Its Completion.

Col. Gorgas, the Famous Sanitary Chief, Who Made the Engineering Feat Possible by Suppressing Yellow Fever, Is Going, Too, in Answer to a Life-Saving Call From the English Government, to fight Pneumonia in South Africa.

By ROY L. McCARDELL.

A Post-Dispatch writer who has just returned from a trip to Panama.

TODAY, this present pleasant October Sunday morning, there is water, muddy water, rising against the barrier of rotten stone and crumbling dirt that is the heartbreaking Cucuracha slide.

When President Wilson, in the White House executive offices, touched a telegraph key last Friday and transmitted an electric spark 4000 miles to blow up the Gamboa dike, the rising of the waters began.

The great Culebra cut was finished and Goethals had said, "It is well," and then the earth trembled and 47 acres of dirt slipped off the mountain and into the cut. This was the last, the worst and greatest of all the slides.

"Let her stay!" said Goethals, "we'll turn in the water and dredge her out!"

On Sept. 17, last, all dry digging in the bed of the canal had ceased. Nine days later at the Gatun locks, 12 miles from the Atlantic, they let the gate valves open and wedded the waters. Last Friday they blew up Gatun dike and let in the water wholesale. Today, now, this minute, the waters of the dammed Chagres River has reached this one barrier, the Cucuracha slide—across the man-hewn valley between the hills, and the waters will seep through and the dredges will bite in, and in a few weeks the water will go on to the Pacific.

Two weeks ago I sat with Col. Goethals at his house, the house on the edge of the chasm he had cut near by the peaks of Darien, where, in an older day, Balboa had beheld the great Pacific. Col. Goethals had just come in from the morning inspection of the work and we looked down in the great, dry valley, with the barrier of the Cucuracha slide flung loosely across it at the center. Col. Goethals, chief engineer of the Panama Canal, sighed. It wasn't for the Cucuracha slide that he sighed. "I'll stuff that out of there in short order," he said—but he missed the tracks, the trains that filled and backed and bore away burdens of the steam shovels that for all these weary, scorching years have eaten at the mountains of Culebra.

His Head Is Apple-Shaped.

HOW does Col. Goethals look? Well, he is a tall, energetic, ruddy-faced man of 55 active years. Before his close cropped hair was gray it was yellow, and his stubby mustache is partly yellow yet. His head is apple shaped, as the mathematical man's head generally is. Years of listening to the complaints of the peevish and the excuses of the inefficient and being interviewed by fly-by-night visiting writers has given him a sense of humor, pleasing and pliable. He looked at the slide across the cut and sighed because, as he said, the steam shovels were gone and the tracks were out. But it may be he sighed because I asked him those questions everybody else asked him:

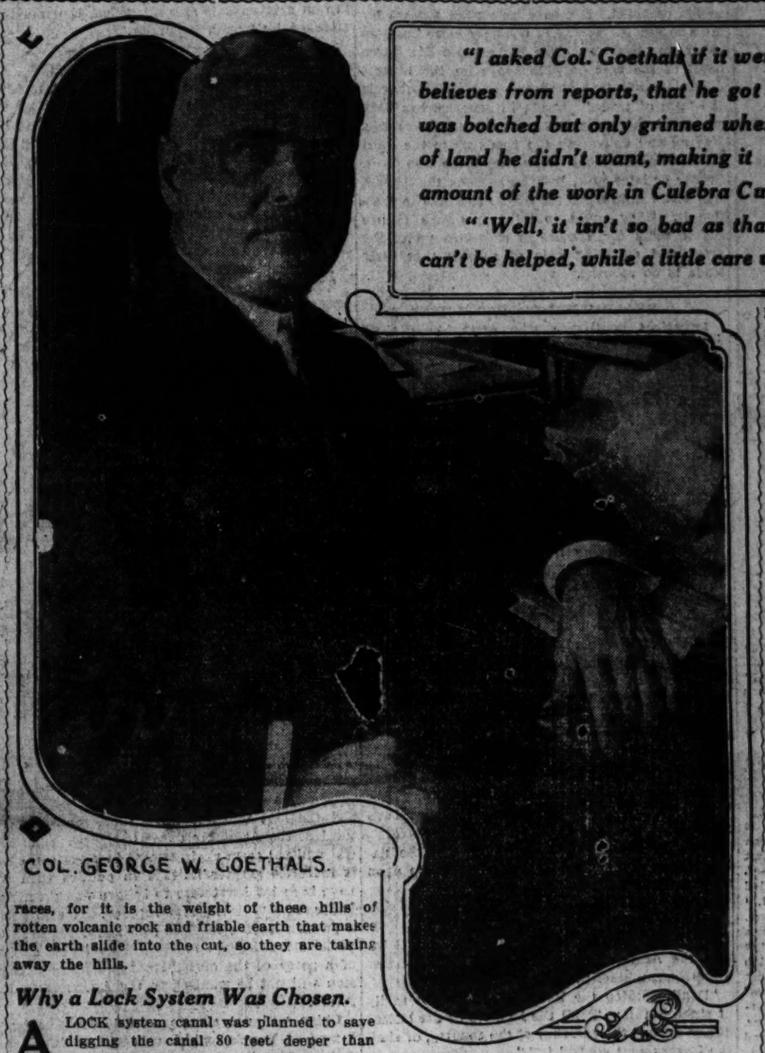
1. *Why wasn't a sea level canal dug?*
2. *Was it because the tide rose 10 feet higher on the Pacific side than on the Atlantic?*
3. *Would a ship the size of the Imperator go through the canal locks?*

His answers, for the thousandth time, were:

1. *It would have cost too much in time and money.*
2. *No, the canal is 50 miles long. Ten feet makes 120 inches. A hundred and twenty inches of water stretched across 50 miles means a fall or rise of two and two-fifths inches to the mile. This wouldn't make a current.*
3. *Yes, the Imperator would float through the canal and all its locks. The locks are 1200 feet long, the Imperator isn't 1000 feet long.*

And then Col. Goethals sighed again, because, he said, the steam shovels and the tracks and the dirt trains were out of the cut.

Upon the hills steam shovels were working and hydraulic mining was going on. They were washing and chewing away the hill tops in terraces, for it is the weight of these hills of rotten volcanic rock and friable earth that makes the earth slide into the cut, so they are taking away the hills.



COL. GEORGE W. GOETHALS.

"I asked Col. Goethals if it were true, as everybody believes from reports, that he got mad if the sharpen was botched but only grinned when Cucuracha slipped of land he didn't want, making it necessary to do over amount of the work in Culebra Cut.

"'Well, it isn't so bad as that,' he answered. 'can't be helped, while a little care would point the pen

Why a Lock System Was Chosen.

A LOCK system canal was planned to save digging the canal 80 feet deeper than at present through some nine miles or more of its length. It was figured a lock system canal would cost somewhere over $300,000,000 and a sea level canal twice as much.

They didn't know the earth would slide, as the sand slides back in the crease you furrow through an ant hill when they talked sea level canal. They know how it can't be done, could never have been done.

The rotten hills would have laughed at any effort to crease them deeper. It is nip and tuck to have and to hold the cutting of Culebra for a lock system—and 80 feet deeper—

Now, here on the canal, about built and finished, Col. George Washington Goethals sits and sighs for more Culebra cuts to conquer. This is the day of the Democratic despot:

He is up at 6 in the morning and has a bath and breakfast.

By 8 he is "on the job" in every sense, in his automobile locomotive.

He is the cutter of continents in twain. He is the arbiter of destinies. He is boss!

But here comes a dirt train and he sidetracks his inspection car till it has passed.

He has never held up a spoonful of dirt a second.

"Get it up, get it out, get it off!" says Goethals.

At noon he is back from seeing the job from one end to the other and he has a shower—for the tropic sun boils a man in his perspiration—has his luncheon, and receives visitors who ask questions, wise and otherwise, and meets his engineers and listens to complaints and exercises high and low jurisdiction, promulgates edicts and banishes offenders or shirkers until 5 p. m. All these functions being exercised at the big administration building a hundred yards from his home, overlooking the great red wound he has cut across the backbone of the isthmus.

After his dinner, his day's work is done, and Col. George Washington hasn't a thing to do until tomorrow—except to go to his office and work till midnight, until morning light sometimes, doing, planning, unmolested, undisturbed, except by the engineers he sends for and the men who MUST SEE HIM ABOUT THE JOB.

Anybody Can See the "Colonel."

BE this man the humblest, he can see the "Colonel" at any time if his word is of importance and concerns the job.

This is every night. The canal, the Panama Canal, with its flights of locks, its laks that man made from the chasm across the Culebra, was all dug at night by the apple-headed man who inspired the faith that moved mountains.

Sunday is Col. George Washington Goethal's day of rest. He has not a thing to do except to listen to the complaints of the ladies, take a run out over the job, look over some blue prints and mayhap try to finish where he left off at midnight.

Yes, Col. Geothals listens to the complaints of the women folk of the zone. A Major's wife wants to know why it is Mrs. So-and-So has one of the houses at Ancon, while she has to stay at Culebra, where positively there is no social relaxation? A dredger engineer's wife waits, anxious to tell the Colonel that "Tom will never drink another drop on the job, so help him God! if the Colonel will give him another chance. She has been to Col. Siebert and she has been to Secretary Bishop, but they say that this is the third time Tom got drunk and rioted against the little Spiggoty police in Panama—and God knows, Colonel, a better tempered man than Tom, when the drink ain't in him, and a better dredger—Tom was with you at Muscel Shoals on the Tennessee, Colonel"——

And Tom gets another chance and the next woman comes with plea or plaint.

They have a song on the isthmus:

If you do not like your snack,
Tell the Colonel!
If you want to be sent back,
Tell the Colonel!

If the heat it doesn't please,
If you don't like the cheese,
If your dog has got the fleas,
Tell the Colonel!

And the Colonel has time to listen in the afternoons of week days and on Sunday mornings, but the Colonel works every night when the man with the grouch and the woman with a grievance are sound asleep. He listened to all I said, and answered all I asked with that patience that passeth understanding. But they told me on the job that he has a temper and loses it at any manifestation of shirking, shuffling, inefficiency and lack of interest.

"Losing the Earth's Picked Men."

THE tracks were all out of the cut, all dry digging in the prism of the canal had ceased, the locks were well toward completion, the water was coming in—the big job was coming to an end and the Colonel sighed.

"I'm losing the picked men of the earth," he said quietly.

"That is the hard part. We'll have dredges in, and I'll put a vacuum siphon into the cut, when the water fills it and slush away the hill tops—the hydraulic lines I have up there haven't power enough, haven't pressure, haven't enough head—but I'll put in a wa[illegible] men, the picked men, th[illegible] ing—and then I'll go, too."

"*You won't stay here really done?*" *I asked.*

"*No,*" *he said, 'I'll be go[illegible] drying up at a desk somew[illegible]*

He walked to the edge [illegible] looked down wistfully.

"I wish everybody in the [illegible] Culebra; yes, and the whole [illegible] comes in," he said. "Fa[illegible] billous men and curious, wil[illegible] hills and say:

"'Where did all the mone[illegible] 000! Just think!'"

It may be said right here [illegible] you will find many a man [illegible] many a man with a complain[illegible] a sneer, but you will meet [illegible] will say one penny went [illegible] privilege of any promotion [illegible] but seniority or merit.

Col. Gorgas at Ho[illegible]

COL. WILLIAM CRAWFORD [illegible] was born in Mobile, Ala., [illegible] Ancon and looks like Mo[illegible]

Ancon is the green hills overlo[illegible] City and the Pacific. It is where [illegible] the Isthmian Commission, the hos[illegible] dwelling houses of the high om[illegible] Ancon there is the big fine hot[illegible] Sam is landlord of the Tivoli. Ro[illegible] $10 a day, American plan, and the[illegible]

Col. Gorgas came to the canal [illegible] started right off to fight the pe[illegible] cleaned up the Panamanian to[illegible] flagged and drained them and the[illegible] the marshes and destroyed the mo[illegible] oils and "pizens" of all sorts.

If you keep a horse or cow in the [illegible] be kept at the Government stables o[illegible] mews supervised by the Sanitary [illegible] There are no flies or mosquitoes [illegible] ditch. There is no yellow nor ty[illegible] plague. The sun will boil the life [illegible] the nights are cool and the yellow [illegible] banished.

The Order of Incas is a society o[illegible] ers, the nine-year men on the isth[illegible] ciety of the Chagres is a junior br[illegible] cas. Being five years on the job l[illegible] Society of the Chagres.

But, Col. Gorgas? Ask anybody. [illegible] grizzled member of the Order of I[illegible] man on the job to have dealings [illegible] Gorgas is just worshiped. This [illegible] full understanding of the word. [illegible] man on earth today, the most lo[illegible] William Crawford Gorgas.

He's Going to Africa So[illegible]

HIS work here is nearly [illegible] leaves the canal in a [illegible] to the mines of the [illegible] permission of the Govertm[illegible] States, to investigate the pn[illegible] kills the Kaffir workmen, [illegible] killed the canal diggers of [illegible] how they turn out to say [illegible]

His house is on the hill a[illegible] floor is a conservatory of [illegible] flowers. Here the doctors [illegible] pitals and the sanitary work[illegible] ing to talk with Col. Gorga[illegible] kind, dry way that Mark T[illegible] an enemy in the world, neve[illegible] have. "If you are in troub[illegible] pital trouble, homesick or [illegible] trouble, disgrace trouble [illegible] everybody's prescription [illegible]

They are mighty hums[illegible] complained much amon[illegible] wasn't anything for m[illegible] wasn't anything much [illegible] save some money "to go ho[illegible] and there were and are [illegible] ousies, and the engineers [illegible] fetish," and the doctors [illegible] that oil on the waters d[illegible] there is honor enough for a[illegible] let them have it—all hav[illegible] came first: Gorgas that [illegible] death. Goethals on the [illegible] Godman, Schildhaer and [illegible] the locks—honor to the [illegible] to [illegible] the water[illegible]

POST-DISPATCH

PH PULITZER, Dec. 12, 1878.
he Pulitzer Publishing Co.,
112 N. Broadway.

ATES BY MAIL IN ADVANCE
ne year.....$6.00
y, one year.....3.00
ar.....2.00
T. LOUIS AND SUBURBS, per
.....40c
ostal order, express money order or
ffice, St. Louis, Mo., as second-class

-DISPATCH PLATFORM.

my retirement will make no
e cardinal principles, that it
ht for progress and reform,
injustice or corruption, al-
gogues of all parties, never
party, always oppose privi-
nd public plunderers, never
with the poor, always re-
to the public welfare, never
th merely printing news, al-
ically independent, never be
k wrong, whether by preda-
y or predatory poverty.
907. JOSEPH PULITZER.

DISPATCH
sale...
has...on Average
Months of 1913:
Daily
(exclusive of Sunday)
71,101
Sunday
04,523
est of the Mississippi

FROM THE PEOPLE

In Other Cities.

e Post-Dispatch.

what I see in the papers there is
as to whether St. Louis should
oo and where it should be lo-
y pleasure this summer to visit
s of Europe. It might interest
t the zoo in all the big cities is
raction. Ask any hotel clerk
pend a few hours and he will al-
to the zoo.

I noticed, too, was that there
ys a good restaurant at the zoo.
ion of the zoo, I found that in
ondon and nearly all the large
oo was placed in their best park.
who is proud of the city, I hope
far distant when we will have a
edit to the city. TRAVELER.

Johnson Still Lives.

e Post-Dispatch.

that William Marion Reedy,
reat man, is scoffing at another great
iver Lodge. Though a charming writer
ound man, what William Marion does
of spirit return is a lot. The fact is
nly do spirits return, but they often
ly inspire us and help us. All great
ore or less inspired. William Marion
self, without realising it, is controlled
s by some great spirit. That spirit, I
no other than Dr. Samuel Johnson.
ed the Cock Lane ghost. In Reedy's
aven't you noticed those long words, "of
gth and thundering sound" which
ed Dr. Johnson? In Reedy's latest
find such words as "sterquilinousness"
alogics," the way in which he scat-
is delightful to all Johnsonian readers.
Johnson is flitting above Reedy, and
cannot escape the influence if he de
so. Boswell spread the fame of John-
edy is keeping it up. We are proud of
atever he may believe or say.
SPIRITUALIST.

Tariff and Woolen Clothing.

r of the Post-Dispatch.

aluable newspaper of Oct. 4 an article
of woolen clothing came to my notice,
was so grossly misleading that I
my duty to the general public to

rmer stated to you that on account
uction in the new tariff a suit of
this year for $35 could be sold next
38, or a reduction of 20 per cent on

terial for a $35 suit of clothes costs
a yard and 2 1-3 yards is needed to
it, then the cost is $11.63, which the
e new tariff will reduce to $9.30, or
the customer of $2.33, while the re-
the trimmings, if they also are im-
add another saving of 67c. I fail
e the remaining four dollars will
unles the firm consents to cut 20 per
eir gross profit, the workmanship (?)
0 per cent and your informer submits
being cut 20 per cent, which, on
very improbable.
A. C. DE WINTER.

Government Ownership Not Socialism.

e Post-Dispatch.

Religion Under Socialism" is the
le in Nineteenth Century by a
his own definition of Socialism
things under which production
is held in the hands of the
e says would be true—if Social-
ys it is. In all the world there
and controlled industry that is
Government ownership is not
humanity shall have arrived at
tate as we know it will have
stence for lack of exercise along
ownership of social production,
e most important part.
im, "religion consists merely of
sent to a system of doctrines
nce of positive sin" then it
e power to bear upon the so-
ion."
ch the problem of produc-
has nothing to do. There is
the philosophy of Socialism
ractice of Christian princi-
deriving all religion there is
t some time the strife will
will give place to joy and
t, and fullness and plenty
rage man prays for protec-
physical harm, so that hope
with his physical body. This
Socialism. It offers the things
ed for here now in this body.
the findings of science and con-
phy, if they cannot be applied
and conduct.
doctrine, or a religion, nor
lant religion. It is a method
of all to the task of obtain-
the greatest number
Over BENTON CORWIN.

SUCCESS AND "NEW FREEDOM."

Business under the new tariff and the natural system to which it belongs assures increasing success for itself through the simple rule of decreasing shelf-room and increasing movement.

This is not a theory. It is a condensation from history. Since the first "trust" tariff bill of the McKinley administration, business has been forced more and more to seek success through "holding back on the market," seeking larger returns in money from a controlled output and a warehoused, shelved or exported surplus. Where the money movement has been increased by increased currency supply and increased activity in dealing in it, it has not been accompanied by an equal movement in goods—in the necessaries and comforts of life. Those whose business it is to distribute goods of all kinds have been forced by political restrictions imposed on the general market to study carefully the need of restriction and to learn in self-defense how to "hold back" on the market.

The new rule of self-defense is to push the market, to move the goods, to give the largest possible worth in goods for the largest possible profits on them. It means increasing success for all who use it. It means not only more business but better business. The highest possible movement of the best possible goods for the highest possible profit to both buyer and seller—that is the "life of trade." Trade in America has been given all the room it now needs for more life. Moving and delivering the goods up to the limit of the market means success for those who do it. Sooner or later now, holding back on the market will mean failure for those who continue to practice it. They ought to fail. One such failure makes room for a score of successes under the great and enduring rule of success that "fair trade is no robbery."

PEACE WITH PREPAREDNESS.

Impatient gentlemen who grieve over their fears that President Wilson is for peace at any price may find consolation in his reported plan for a three-battleship program, soon to be submitted to Congress.

It is evident the President, while willing to go great lengths to preserve international amity, entertains no illusions concerning the state of the world at large.

ALABAMA'S OPPORTUNITY.

Congressmen Hobson, Clayton and Underwood are rival candidates for election to the United States Senate from Alabama.

Hobson specializes in race prejudice (hating the Japanese, our neighbors and friends across the Pacific, is his chief occupation), and hunts the Demon Rum in all that monster's manifestations, as a political side line. He is one of the ornaments of the chautauqua circuit, but has made a very small dent in Congress.

Clayton has served long and respectably in the House, but has never greatly impressed the country with his ability.

Underwood has, in the making of the new tariff law, exhibited masterly ability and fine loyalty to his party's pledges and the nation's needs.

Alabama has an opportunity to win the nation's praise by conferring the senatorship upon her wisest statesman.

BANKERS UNDULY EXCITED.

Defending the administration currency bill before the American Bankers' Association, former Congressman MacRae said:

"Don't sidestep the issue. The question really at stake is this: 'Shall the bankers of the United States control the currency of the country, or shall the Government control it?'"

From hundreds of voices (so runs the dispatch), there came a reply: "We should! We should!"

On that issue the bankers are foredoomed to defeat.

Just as the railroad owners were before them, when they, too, revolted in spirit against Government control of the public service they supplied for profit.

The bankers are unduly excited. The world is not yet at an end. Let them cool down a bit and see what happens. And let them bear in mind that the whole is still greater than any one of its parts.

THE PAN-AMERICAN PARIS.

New Orleans makes known to sister cities an ambition to become the "capital of the Pan-American world." In a late banquet speech John Barrett, director of the Pan-American Union, gave the representatives of its commercial and other interests great encouragement in seeking this status. New Orleans holds that its aspiration is justified by its founding under Latin-American auspices, its proportion of residents speaking Latin-American tongues—"greater than that of any city in the New Union except New York"—and especially its geographical location. It pictures to itself the New Orleans of the future as the gay Paris of the two continents and asserts that if the leaders of its thought and action form a definite conception of the kind of city that would be adequate to the honor and then devote all effort to making New Orleans just that sort of a city, the distinction will be easily attained.

The ambition is laudable. Whether realized or not it shows appreciation of the Mississippi Valley of coming years joined to Latin-America by Col. Goethals' great work. The valley is the place for the Paris of Pan-America. Wherever located there, it cannot monopolize all the beneficent activities of the closer-linked continents.

A CONTINENT VS. ONE MAN.

"All South America believes we stole Panama," says Prof. G. H. Blakeslee of Worcester, Mass., historian and traveler. The present trip of an eminent American is accordingly most opportune and may have other results than an addition to the stuffed specimens of the Smithsonian Institution. If all South America really holds this opinion, it may not be possible for the eminent American to refute it in the short space of three months. On the other hand, in a contest between a continent and one man, it is just possible that the continent might make such impress on the man as to enable him to see a foolish and vainglorious boast as others see it.

After contact with a continental belief, that the doctrine enunciated by Monroe has been discredited by Roosevelt, bragging about how "I took it" might seem as tiresome and as much in poor taste as it seems to the rest of us.

THE BURNING OF THE VOLTURNO.

Lessons teaching how greater safety at sea may be provided will result from the Volturno's loss, as from the Titanic's loss. Indeed, precautions enjoined by the earlier catastrophe proved of marked efficacy in preserving many lives in the later one. Storage batteries enabled the Volturno's wireless heroes to keep at work after power from the engines had stopped. No reluctant California lingered unresponsive within easy distance of the imperiled ship. At the call a mighty fleet assembled from many pathways in the storm to assist in the rescue.

The experience of the survivors of the 1913 disaster included every element of horror in the 1912 disaster, with fire added. The greater proportion of passengers and crew saved is a note of cheer. The problem of launching boats from vessels in rough weather is, however, shown to be still unsolved. Surer methods of preventing fire on shipboard is also a problem that must be attacked by human ingenuity.

WIRE VS. ROPE FOR MURDERERS.

Nebraska and Tennessee are the latest to abolish the gallows and substitute execution by the electric current. In all, 14 states now inflict death on criminals by the wire instead of the rope. The change, of course, is not a concession satisfactory in any respect to those who oppose capital punishment on principle. It does mark, however, a step in the reaction from the barbarity of the old executions. We have progressed some since the days of slow strangling in a noose as a public spectacle.

The territory in which the death penalty is formally abolished by law has not increased much in recent years. The frequency of its infliction, however, has been largely decreased by a greater and greater reluctance on the part of juries to return verdicts carrying the capital penalty and by new laws lessening the number of crimes for which it is the inevitable penalty.

The full argument against capital punishment has never been better stated than by the Marquis of Beccania, the Italian whose writings had such a profound influence on the criminal jurisprudence of all civilized countries. "To me," he said, in one utterance 150 years ago, "it seems an absurdity that laws which are the expression of the public will, which abhor and which punish homicide should themselves commit one; that to deter citizens from private assassination they should themselves order public manslaughter."

The bicentennial of Beccania's birth comes in 1935. The area in which the barbarity is abolished in explicit terms of law, instead of being virtually abolished by administration of the law, as in most of Missouri, should be largely augmented by that time.

CHINA'S START AS REAL REPUBLIC.

The orderly conduct of the first election of a President under China's republican constitution and the fact that for two ballots more than a third of the Assembly dared to oppose Yuan Shi Kai will not seem unsignificant in American eyes. It indicates greater latitude in politics than we have been led heretofore to believe was permitted under Yuan's strong-arm regency. It also gives a promise that a resolute contingent prepared to perform for the new republic the valuable service of a party of the opposition in resisting aggression will not be wanting in the Assembly in the future.

China will not always need in its presidency a man of Yuan's ambitious, crafty, willful type. But pending the time when the loss, if any, incurred by the republican idea in the utter collapse of Dr. Sun Yat Sen's uprising in the south is more fully explained to us, it must be conceded that Yuan seems to be the sort of man it needs now. The unprogressive, unintelligent, inert millions of the country have many lessons to learn. It may be shown in coming days that many of them have not even learned that primary lesson of absolute acquiescence in the decision of majorities, the vital principle of republics. Only a strong man could succeed against the enormous difficulties of the transition period between autocracy and democracy.

The test of Yuan's devotion to popular sovereignty will be watched interestedly by the sisterhood of republics into which, after tedious preliminaries, the oldest nation and newest republic is at last adopted.

THE "COXEY'S ARMY" OF ULSTER.

London's scare over Carson's army of 11,000 drilled men and his Ulster general staff is attacked with ridicule by John Redmond. The army is a gigantic absurdity, he tells his audiences, a humbug that makes the sea serpent pale into insignificance.

Washington, too, had a scare over an "army" once. It rendezvoused at different points in the West, and its several divisions were merged into a single mighty column as it proceeded east over mountain highways and railroad rights of way.

Washington had a veritable case of nerves as reports trickled in as to rapid increase in the number of the invaders and the sinister purpose of their leaders. Old residents recalled the anxious days of Antietam and Gettysburg. The garrison at Fort Meyer was strengthened and additional marines were sent to the navy yard. Armed guards were stationed at the Treasury and at other departments. The police force with hundreds of special men sworn in kept awake all night on April 30. Then on the morning of May 1, 300 emaciated, ragged, unshaven, hungry inefficients marched in through the hills onto Washington's paved streets. Their only depredation was to walk on the grass of the Capitol lawn, contrary to the ordinance in such case made and provided, for which divers suffered due arrest.

Probably an anti-climax equally ludicrous will succeed the alarm over Carson's army.

The North St. Louis Business Men's Association's crusade for clean cellars should be followed all over the city, especially in the business districts. The odors that come from the dark, damp, unaired cellars when they are opened occasionally are eloquent of decay and disease. If cellars are clean, rooms above ground are apt to be sanitary.



SLIPPING!

JUST A MINUTE

Written for the Post-Dispatch by Clark McAdams.

PANAMA.

NOW the wild, surging waters so long held apart
Are released from their bondage and rush heart to heart,
And the lordly Pacific, enraptured, is seen
To embrace his fair sweetheart, the blue Caribbean.

Man's grandest achievement, composed and at rest,
Can at last call the fleets of the world to its breast;
And the monsters of war may pass peaceably through
Where the picturesque palm and the cocoanut grew.

—New York American.

THE sentiment's pretty, but being exact
Is much more important, and this is the fact:
The wide-sundered oceans are wide-sundered still,
And they will be till water goes running uphill.

The blooming canal, as it happens, my friends,
Is wholly fresh water except at the ends,
And the wide-sundered oceans will not, therefore, meet,
Till they climb through the locks, which is some eighty feet.

NOT ITS FAULT.

The Advertiser tells the truth when the truth is told the Advertiser.—Howard County (Mo.) Advertiser.

A friend of Kiel's says the Mayor could have addressed the German Alliance in German had he been sure of his pronunciation and grammar. No one ever hesitates to make a speech in English for that reason.

Li Yueng Heng, who was the ablest of the revolutionary military leaders, has been made Vice-President of the Chinese republic. He has not been in good standing for some time.

Gov. Sulzer will not get anywhere posing as a domestic martyr. All men try that in their time, and they all know what a hollow pretense it is.

THE HA-HA GENERALLY.

Mr. Forest Carrington was seen going over South Sun. afternoon I wonder what he was going over there for guess Nellie knows ha, ha.

Mr. Delbert Lee is going over South quite often I wonder what that is for guess Maggie know ha ha.

Jennie Bingham looks like she was pleased Sun. night I guess she was glad that Johnnie come back, ha, ha.—From the World's Cresset, Brushy Knob, Mo.

Couldn't we have a society for the suppression of the man who has a son on one of the college football teams this fall?

"What kind of a neighborhood do you live in?"
"Pianola."

NOTHING CAN CHANGE THAT.



ANSWERS TO QUERIES

ANDREW JACKSON'S PIRATE.

W. G. M.—Lafitte was the founder of Galveston, Tex., and when the Government captured that place in 1820 he sailed away with a well-loaded treasure ship and no one ever heard of him thereafter. Lafitte was a Frenchman, and was well known in the extreme south for a dozen years during the first part of the last century. He first attracted attention when he and his brother Pierre opened a blacksmith shop in New Orleans. This was more or less of a blind, for neither of them looked the part of the blacksmith. They prospered, however, for they got several negroes to do the hard work of the business, while they lolled about and connived bigger enterprises. It was not long, however, until Jean's real occupation became known. He was a pirate, who would frequently sally forth under cover into the Gulf of Mexico, and return in no ways empty handed. The authorities began to look upon him with suspicion, but fortunately for him the war with England broke out and he turned his good resources to valuable account with advantage to the United States. History is slightly contradictory regarding the two brothers, for some say that it was Pierre Lafitte who sailed into the unknown, and that Jean ended his days in luxury in Yucatan, but most of them are sure that it was Jean who disappeared so mysteriously. At any rate, historians agree that the brothers made their vast wealth by slave smuggling; or to be more explicit, by a slave trade between Africa and America. During the first 10 years of the last century Louisiana was a vast territory of rich, unsettled land, to which the pioneer hastened to find his Eldorado. Thousands of slaves were needed to work these plantations, and the Lafitte brothers were just clever enough to know how to get them and make a vast profit. It was possible to purchase a negro in Africa for $90, and he could easily be disposed of to the Louisiana planter for $1000 on the New Orleans market. By the time the United States became fully cognisant of the illegal practice and made laws to prevent it, Jean and Pierre Lafitte had accumulated a vast fortune for those days, but the Lafittes were not to be thwarted by any laws, so realising that it would be unsafe for them to export slaves, they hit upon a new idea. It would be economy for them to seize the Spanish slaveships off the Cuban coast and take the slaves, thereby getting them without cost. Jean did not go himself after such practical work for he was a "business man," but instead he gathered about him 1000 men, whom he had in his employ, and with sufficient money to purchase several ships, he stayed home, acting the gentleman, while this small army of employes worked out the seizures he had planned. To successfully carry on the work he had a fortified town and harbor of his own at Barataria, and it was here he made his headquarters. He was a man of a peculiar temperament. He held himself aloof from all his men and rarely spoke to them. The pirates disliked him to the extent that behind his back they called him "the old man," but to his face he was "Bosse," a word which literally meant "prominence," and it was the origin of the English word "Boss." The Government finally became cognisant of the business Jean Lafitte was conducting, but here again he was clever, for by bribes he managed for a long time to keep out of the hands of the law. When the British, in 1812, undertook the capture of New Orleans, they offered Jean Lafitte a large sum of money for his assistance and that of his men, but instead of accepting he turned around and informed the United States of the British plan, and offered them his service. Andrew Jackson accepted his offer and the pirate fought bravely for America, and the British, in revenge, destroyed his Barataria plantation and seized his ships. The United States, in appreciation of his assistance, pardoned him for all the crimes he had committed, and when the war was over he went back again to his old pursuits, settling on the land now occupied by the city of Galveston. Finally he became so audacious that the Government was compelled to capture his camp, but Lafitte escaped, and nothing was ever heard of him afterwards, but several of his followers were hanged.

BEAUTY CULTURE.

J. E. K.—In a lotion otherwise good, alcohol, if there is not too much, is not likely to injure the hair.

K. C. L.—To reduce flesh: Three large cakes good white soap and one pound epsom salts. Shave soap into a granite kettle. Pour three quarts hot soft water over soap and put on back of stove until melted. Do not let boil. Set aside until cold. Dissolve salts in half-pint hot, soft water, and when both are cold stir salts into the soap, stirring until smooth and velvety. Apply soap directly to the skin, rubbing well, and then bathe it off in 12 hours. If one is situated so as to apply night and morning, reduction will be more rapid—if you can only use it once a day, use at bedtime.

HOUSEHOLD HELPS.

NEWLYWED.—Dumplings should be dropped into water one at a time. Light, delicious dumplings: Mix and sift 2 cups pastry flour, 4 teaspoons baking powder (level measurement) and half teaspoon salt. Work in 2 teaspoons butter, using tips of fingers; then add, gradually, three-fourths cup milk, mixing with case-knife. Toss on a floured board, pat and roll out to half an inch in thickness. Scrape with a biscuit cutter first dipped in flour. Place closely together in buttered steamer, put over kettle of boiling water, cover closely and let steam 14 minutes. If steamer is not at hand, perforate a tin pie plate. Somebody says: The best dumplings ever made have nothing in them but salt, flour and boiling water. Stir the quantity desired with a spoon or knife, adding boiling water until soft enough to drop off into dumplings. Boil 15 minutes. Digestible pie crust: Physicians have pronounced this crust perfectly digestible: One cup flour, half saltspoon salt, 1 rounding teaspoon baking powder, half tablespoon butter, half tablespoon lard. Moisten with milk. Have all ingredients thoroughly chilled before mixing. The oven must be hot when the pie is put in. (This is enough for one pie.)

MISCELLANEOUS.

CONSTANT READER.—Call and see the mailing clerk.

F. M.—Beaver and sealskin should be cleaned with hot salt.

INTERESTED READER.—For full information as to Kappa Sigma fraternity, write Secretary H. M. Martin, Danville, Va.

LEONARD.—To transfer pictures from paper to cloth: Sponge the paper with spirits of turpentine and lay a cloth upon it while the paper is wet, then subject it to heavy pressure an hour. (Not for velvet.)

LEAK.—If properly prepared condensed milk contains the same amount of nutriment as fresh milk, with the additional element of from 16 to 18 parts of sugar to 100 parts of milk, and when thus sweetened and condensed by a process of evaporation, 100 parts of condensed milk, including the sugar, contain the solids of 300 parts of fresh whole milk.

W. S. M.—The name orchid is derived from orchis (pronounced orkis) and orkis, which means a peculiar-shaped tuber. The orchid or orchis because the highest family is a very numerous one, embracing, botanists say, 500 genera and about 6000 species, found in all parts of the world. Botanists fix no stamp. He forces classify them as indigenous to [illegible] that is growing from within outward by a sort of self-sustaining power that grows all over the world. [illegible] in very cold and very dry climates, some in the ground, there on a [illegible] or on the bark of trees without [illegible] roots, and producing grotesque shaped, but very beautiful flowers. The varieties of orchids, the difficulty of obtaining them and the beauty of the flower give some of them a money value. The wild flower plant called lady's slipper [illegible]

PREVENTING SCARLET FEVER.

From the New York Times.

Every mother and father of young children will hear with something more than interest the statement made by Dr. J. B. Murphy of Chicago that he brings back from Europe the news that scarlet fever can be freed of contagiousness. So high is Dr. Murphy's rank among physicians that his announcement will be accepted throughout the medical profession as one made after sufficient investigation to warrant confidence little less than certainty that he is not mistaken.

The spreading of the disease is what Dr. Murphy says can be stopped, and by the very simplest expedient of daily inunctions with oil of eucalyptus. This is a well know germicide of the milder sort, and would hardly be expected to be efficient for the purpose, but the question is one of fact, not of expectation. If it meets the pragmatic test—if it work, that is—scarlet fever ought soon to be conquered, not by cure, but by prevention, which is vastly better.

CANADA AS A DEBTOR NATION.

From the Philadelphia Record.

It is curious to note that in an advertisement offering for sale $1,000,000 Province of Ontario 4 per cent bonds at 93.5 emphasis is laid upon the fact that this, "owing to market conditions," is "the lowest price they have ever been offered" at. Until recently these securities sold above par, but so excessive have been Canada's borrowings in England, and so limited is the home demand for bonds, that they are now seeking a market in this country. It is doubtful if in the history of the world any country with so small a population as Canada's ever borrowed so much money. It literally runs into the billions. At last a check is being placed upon the golden streams from England. The effect is embarrassing to development in the Dominion, but it is a healthy sign. Canada has been growing altogether too rapidly, and a rest of a year or two will be a good thing for her in the end.

A CHIEF JUSTICE'S LEGACY.

From the New York Times.

It was worth $1000 to one woman to be an "anti." Mrs. Frank J. Godwin of Washington told the members of the National Association Opposed to Woman Suffrage at its meeting today that that sum had been left her by the late Supreme Court Justice H. B. Brown of Washington, because she did not wish to vote. This was stated in the codicil of Justice Brown's will, and read:

"To Grace Duffield Godwin I bequeath the sum of $1000, not only as a token of my personal esteem, but of my appreciation of her services in upholding the dignity of womanhood and defending the historic position of her sex in our scheme of government."

Why Rome Fell.

From the Chicago Record-Herald.

As we understand Senator-Historian Lewis, Rome fell because there wasn't enough kicking among her citizens. If so, this republic is safe. As political kickers we are without rivals.

Keeping Children on the Farm.

From the Cleveland Plain Dealer.

It is now proposed to install "movies" on the farm to keep the son and daughter from going away. A mechanical milker and a suction cleaner might be more efficacious.

Handsome Shipbuilders.

From the Philadelphia North American.

"New Haven schedule to be shorter and safer." This means that skirmishers will be thrown out on a hand car ahead of every train.

THE MIRROR of PUBLIC OPINION

A DIGEST OF THE BEST EDITORIAL COMMENT AND INFORMATION ON PUBLIC QUESTIONS PREPARED ESPECIALLY FOR THE READERS OF THE SUNDAY POST-DISPATCH.

President Wilson's Great Triumph in the New Tariff

THE enactment of the tariff bill has been hailed by many papers, both here and in Europe, as signalizing a rare personal triumph for President Wilson, in whom they recognize a great new leader and statesman. This personal note occupies almost as much space in editorial comments upon the measure as criticisms of the tariff law itself.

"Marks an Epoch."

London Chronicle: The President has fought for and won a policy of genuine fiscal reform It marks an epoch in the economic and political history of the United States. The nation, boldly asserting its mastery over the unclean interests that were nearly throttling it, has made an irreparable breach in the monstrous tariff wall which they had reared. For President Wilson the passage of the new tariff is a great personal triumph. No more remarkable man has reigned in the White House since Abraham Lincoln.

"Has Their Complete Trust."

London Daily Mail: The highest honors for this achievement must be awarded, as we have said, to Mr. Wilson. In the past five months he has proved himself a President who really leads. He has kept in the closest touch with Congress and the daily business of legislation, consulting freely, advising freely, and employing in all his negotiations with the leaders in the two houses a directness and initiative more common in a British Prime Minister than an American President. At the same time he has established a remarkable hold over the imagination and affections of the people at large. He has their complete trust, and he has justified it by writing on the statute book a better tariff act than they ever expected to see passed.

"Extraordinary Personal Triumph."

Daily Graphic, London: The most striking fact about the new American tariff is the extraordinary personal triumph it constitutes for President Wilson. Not an experienced politician—he was a university professor, unfamiliar with the wiles of Washington—yet he succeeded where was his own single-mindedness of purRoosevelt and Taft failed. The secret of his success.

"Highly Successful."

Boston Herald: President Wilson has thus far shown himself highly successful in guiding his team of horses, and they are none too easy to manage. He has driven them just about where he has wanted them to go. The responsibility is his own. It now remains for the country to decide how well it likes the direction in which he has turned our revenue legislation.

The "Iowa Idea."

New York Globe: President Wilson's extraordinary power of expression was revealed again in his remarks at the White House after the signing of the tariff bill. Disregarding all the usual justifications he gave in a few words the best defense of the new measure—namely, it seeks to take out of the tariff laws provisions that tended toward the creation of domestic monopolies. What 10 years ago was called the "Iowa idea" and was pushed by the progressive Republicans thus becomes the declared policy of the nation.

"A Practical Artist."

New York Evening Post: President Wilson stands to profit by whatever political prestige is to be won from the enactment of the new tariff, just as he will have to shoulder the chief responsibility if it proves unsuccessful in operation or unpopular with the country. This follows not alone because he is at the head of the administration, but because he has made this tariff act peculiarly his own. Its two bold features—free sugar and free wool—were written into the bill on his demand. That he was able to induce the majority in both houses to assent to his views, is striking testimony to his skill as a political manager. He emerges from the long struggle with his repute and authority unquestionably heightened before the whole country. And the significant thing is the quietness of his methods. He has resorted to no threats or blu er. The work which he set himself he went about with none of the noisy displays that would have been the mark of a raw imitator, but with the poise and sureness of a practical artist.

"A Memorable Monument."

Boston Traveller: A theory has given way to a condition which stands, first of all, as a memorable monument to Woodrow Wilson's leadership as a politician. In driving Democrats into line he has not hesitated to use patronage in the manner of the very practical politician, and he has added to the reputation, achieved by him as Governor, of knowing how to play the political game when he has to play it. There have been months of preparations for the change. Everybody knew that it was coming in some form not unlike that which is represented by the Wilson bill. Now the President may turn his attention to other methods of demonstrating that he is a remarkable political boss and constructive leader. His best and nearest opportunity is found in the currency reform measure.

Kept Its Promise.

Detroit Times: More than for any other reason, the people of the United States, we believe, are to be congratulated upon the fact that the new tariff bill amounts to a party's campaign promise kept. Whether it be as good a bill as its makers claim for it, or as bad a bill and as hopeless a measure as our "Uncle Joe" Cannon and its other enemies claim it is, the fact remains that it is exactly the bill the Democratic party pledged itself to give the people in presenting Woodrow Wilson for the presidency. The bill is therefore, rich in assurance of at least one thing and that one thing, that the power of the people in this day is supreme and the will of the people at last the Government force.

"Wholesome Reduction."

London Times: The Underwood act is not in intention or effect a step toward free trade. What its framers aimed at and what they accomplished is a wide and wholesome reduction of that insensate protectionism which led Chamberlain to describe the American tariff as a monstrosity he would never think of urging Great Britain to accept.

"A Great Triumph."

New York World: Whatever anybody may think about downward revision of the tariff, no man can deny that the Underwood-Simmons act embodies the promises that the Democratic party made to the country in the campaign of 1912. This is no tariff by log-rolling, by manipulation, by intrigue, by lobbying, by bribery. It was bought by no campaign contributions. It was dictated by no conspiracy between corrupt business and corrupt politics. It is a tariff made in the open by men who took the country into their confidence and did their work in the sight of everybody. It is a tariff that is exactly what it pretends to be and it is the tariff that was promised at the polls. It is a great triumph for Mr. Wilson, for Mr. Clark, for Mr. Underwood, for Mr. Simmons and the other Democratic leaders. It is a great triumph for the Democratic party. But chiefly it is a great triumph for the principles of responsible representative government The American people should never forget that their institutions as they exist will always serve the full need of the Nation if they will but employ those institutions. There is never reason to despair.

What the People Demanded.

Detroit News: Tariff revision has been demanded so long, the people are so thoroughly convinced that it will clear the way for other economic advances, that opposition would be worse than futile. And by that same token, the people are taking the actual revision very quietly. They demanded that it be made; the Democrat party pledged itself to make it; the administration has redeemed that pledge; and, as Secretary Bryan says, "The country has adjusted itself to the tariff before the bill is even passed."

Sarcastic.

Philadelphia Inquirer: Let us get ready for the grand hurrah. We are all going to be very happy hereafter, you know. Cheap living is upon us. If it is to be believed, all our troubles concerning the high price of food are over. So let us go to market with lightness of heart and buy eggs at half the usual cost, butter so cheap that no one hereafter will ever think of turning to oleomargarine, prime cuts of beef at prices within the reach of everyone, while chickens will become the customary diet of the poor. Wonderful, wonderful bill! For with the prices of food going down hill with the most of living in every direction reduced everybody is going to get more wages. Why the employes of manufacturing industries will never lack for employment. Such splendid prosperity is upon us that the mills will not be able to keep up with their orders. That is what is going to happen to the country. Or—is it just a Woodrow Wilson dream?

"Bigger Market Basket."

Milwaukee Daily News: Things look bright for that bigger market basket in which everyone is interested. At least the administration has let it take precedence over the other features of the measure. The way is paved for a reduced cost of living. The buyer and seller will have to say the final words.

A Republican View.

Philadelphia Evening Star: There is a somewhat general feeling that the people made a mistake last November. This is shown by the greatly increased Republican vote wherever elections have been held recently, and by the almost total eclipse of the Progressive party. That general feeling will, in all probability, soon be confirmed in a most disagreeable fashion. When the new law goes into effect, when the income tax feature becomes operative and the people of the United States, for the first time in its history outside of war times, are found to be divided into classes; when the earning capacity of the workers is reduced and the cost of living remains stationary; when there is less work to do because foreign-made goods are brought over here to be sold in the place of the output of our own factories—there will be time to reflect upon the promises made by the Democrats which led the people to forsake their former judgment which brought them the highest measure of prosperity, in order to run after false gods.

"In the Same Position."

Washington Post: With the tariff bill passed, we are in the same position that we were before, with the exception that a considerable portion of the profits of manufacturing will be transferred to Europe, with a consequent curtailment of production, and hence a curtailment of employment and wages in the United States.

In Doubt.

New Orleans Picayune: Usually the enactment of a new tariff law has been speedily fatal to its framers, whether Republicans or Democrats, but we will have to wait for the next congressional election, in November, 1914, to determine whether the framers, aiders and abettors of the Underwood law, are to meet the common fate or to be more fortunate than their predecessors. The measure, as a whole, provide for a lowering of tariff taxes on practically the full list of dutiable articles and the free list receives some notable additions, such as wool and sugar. The reductions have in no sense been uniform, however, and the law will have to be in operation for some time before its benefits and its damages to the industries of the country can be accurately gauged.

"A Big Half Year's Work."

Milwaukee Journal: For the first time in 50 years the interests of the people have triumphed in the enactment of a tariff measure. Party pledges have been observed, the tariff has been removed or substantially lowered on many articles of common necessity, most of all a beginning has been made of showing the falsity of the claim that high tariffs have been protecting American labor. The fundamental of the tariff question has probably been settled for all time. It is a big half year's work.

"Dignity, Sincerity and Unity."

Courier-Journal: The manner in which the work was done should be a matter of pride not only to every Democrat, but also to every good citizen of the United States. Dignity, sincerity and unity of purpose and action distinguished the Democrats in their effort to solve the vexing American problem. While there is reason to give the highest credit to Oscar Underwood and to President Wilson, both of them tireless workers, able tacticians, sincere citizens laboring for the common good, it must be borne in mind that the Congress which passed the bill disappointed the hopes of the Republican partisans who confidently predicted "wild horses" as the obstacle to any plans that the leaders might make. The fiction that the Democrats were merely a party of protest made up of men seeking office and seeking to make capital of discontent is forever dissipated by the spectacle of the manner in which the law has been made.

"The President's Leadership."

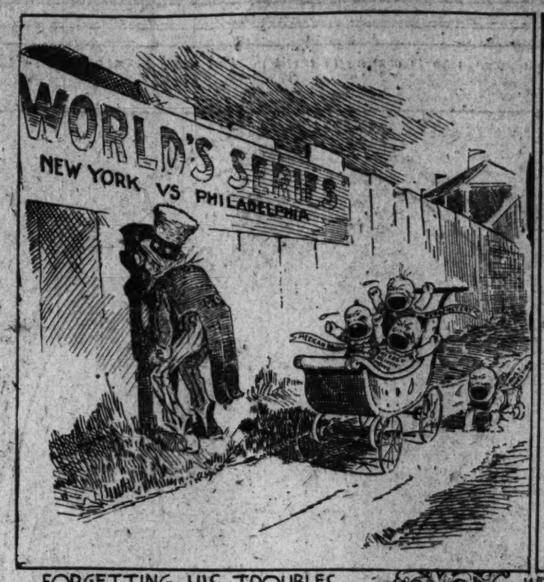
Atlanta Constitution: The passage of tariff legislation was admittedly the first acid test of the Wilson administration and of the constructive ability of Democratic statesmanship. Both have measured up admirably. The schisms and the desertions so confidently predicted by the Republicans have failed to materialize. The apostasy anticipated by the nonpartisan pessimists has been conspicuous by its absence. The force and the coherence of the President's leadership have been adequately proven. The Democratic party has survived the first drastic test in a manner that gives promise of its ability to negotiate whatever hazards lie in the future.

"Wisdom of the People."

Buffalo Times: It is a triumphal epoch in American history, a magnificent victory of Democratic principles and of the popular rights which are identical with them, and a grand confirmation of the wisdom of the people when they elected Woodrow Wilson President and placed the monumental task of tariff legislation in the hands of a Democratic Congress.

"Nothing to Complain Of."

Philadelphia Telegraph: The Democrats have had nothing whatever to complain of in the attitude of the country toward their work. They have proceeded on their own theories, rejecting the advice of those who have had long practical experience. No Democratic tariff bill was ever passed with less apprehension on the part of the people. Though there has been abundant warning of the probable effects of the new policy upon the industrial interests of the country, there has been no suggestion of a panic.





ANOTHER BEST EVER—?

FORGETTING HIS TROUBLES
FROM THE NASHVILLE TENNESSEAN



FROM THE NEW YORK TRIBUNE

T.R.- GOODBY, I'M GOING TO PUT SOUTH AMERICA ON THE MAP.

WITHIN THE LAW! FROM NEW ORLEANS TIMES-DEMOCRAT



FROM THE MINNEAPOLIS JOURNAL



THREE MEN ON BASES AND A HOME RUN. FROM THE WASHINGTON HERALD



MAKING IT EASIER FOR HIM. FROM THE CHICAGO DAILY NEWS

The Coming of Mrs. Pankhurst

THE humorists as well as the more serious editorial writers of the American press have seized upon the coming arrival of Mrs. Pankhurst in this country to utter jest and warning. The newspaper comments emphasize the marked difference between the methods which have won some success for suffrage in America and those that made Mrs. Pankhurst notorious in England.

"Not In Sympathy"

Evening Wisconsin: The Pennsylvania organization of women in favor of equal suffrage took thoroughly representative action in voting to ignore Mrs. Pankhurst when she visits that state. The women of America are not in sympathy with Mrs. Pankhurst's anarchistic utterances and methods, believing them to be wrong and also injurious to the cause. Why should they take any formal measure that would seem to countenance one who has done much to retard the coming of votes for women?

"Highest Chautauqua Percentage."

New York World: If at the great Madison Square Garden meeting, as a beginning, Mrs. Pankhurst's terms are a guarantee of $1,500, with 10 per cent of the receipts up to $10,000 and 60 per cent above that sum, yet the laborer will be worthy of her hire, her speech will be informing and elevating, she may need the money, and shall her cause in any case be found wanting in the practical business training which will be needed to guide the affairs of nations in the hour of its victory? Certain brave men of England are boldly declaring that they will never submit to petticoat government. But they are in a minority and may have to submit. And when that time comes, shall England be caught without a woman qualified by concrete example and the highest Chautauqua percentage standards to assume the position of Secretary of State for Foreign Affairs?

"She's Coming."

Denver Times: Put the matches on the top shelf! Emmeline will be here soon!

"Like Structural Iron Workers."

Detroit Free Press: Mrs. Emmeline Pankhurst has at least made a clean breast of it and confessed her real object in coming to America. At first it was to assist suffrage in this country, later it was to fight the white slave evil, but now—and finally, we are confident—it is to get money. "The women's movement is an international one," says Daughter Christobel, the official press agent. "Consequently anything contributed by Americans to help win the women suffrage campaign in England will help the cause throughout the world." And Christobel is right. Only unfortunately Mrs. Emmeline doesn't represent the cause of suffrage in Great Britain or in any other place. She misrepresents it. As the suffragists in Pennsylvania and elsewhere seem to understand very well, by contributing to the Pankhurst funds the women of America will be contributing to a fund for the commission of crime. Morally, the support of the suffragette propaganda as it stands today is on a par with support of the dynamiting schemes of the structural iron workers.

"Not Necessary."

Washington Times: Conceding everything that may be said in defense of suffrage militancy in Great Britain, it is not apparent how Mrs. Pankhurst's incursion into this country is going to help the American suffrage cause. Militancy in some form of other—riots, demonstrations, violence of language and act—has very generally marked the progress of campaigns for extension of the suffrage in England; campaigns for its extension to men in the past, as well as to women in the present. That may be construed by some as a justification of present English suffrage methods. But in the United States there has been concession to the demand for universal suffrage among men without such demonstrations. No one of the thirteen colonies granted universal manhood suffrage in the beginnings. The progress by which that ideal was generally realized was not marked by the violent methods employed in Britain by men in the past and by some women in the present. If it was necessary for British men to smash windows and burn houses and kill livestock in order to get the ballot, perhaps it is necessary for British women to do the same things. But it has not been necessary for American men to do these things in order to get the ballot. The testimony of 10 states lined up in the enfranchisement of women tells us that it is not necessary for American women to do these things.

Great Success of Parcel Post

THE first official report on the parcel post shows the great success of the new system, which may make the Postoffice a money-maker for the Government. Within the first six months of the current year the receipts from fourth-class matter approximated $14,000,000, which was an advance of nearly $1,500,000 over the receipts from the same source during the corresponding period of 1912.

"Seems Premature."

Pittsburg Dispatch: A New York man is reported to have hanged himself because the parcel post had depreciated the value of his express company stock. It seems premature, to say the least.

"May Be a Surplus."

Washington Herald: While the Postmaster-General is not prepared to predict a surplus for his department at the conclusion of the fiscal year, some of the officials believe that a surplus will result, pinning their faith upon what is to be accomplished by the parcel post. It seems to be the general opinion of the department that the feature will more than pay its way. Of course all this is more ore less guesswork, and we must await the official reports before we can felicitate ourselves upon the results, but it is gratifying to learn that what was more or less an experiment is giving so good an account of itself. It was feared that it would cause small merchants to suffer for the benefit of the big ones, but the former also are finding it a very convenient means of delivery, and it is rapidly becoming one of the most popular public utility institutions.

"May Well Be Pleased."

Philadelphia Inquirer: It is better that there should be a small surplus, and the financial conditions which the Postmaster-General has disclosed are certainly gratifying, but the true policy is to apply the departmental profits to the improvement of the service, and such, it may be assumed, is the course that will be pursued. In the meanwhile those who struggled against opposition and amid much discouragement to the parcel post started may well be pleased with the situation and the prospect. They stated that the public needed and would use the projected service. They argued that it could safely and advantageously be provided. The justification of these contentions is complete.

"Business Nervous System."

Detroit News: Every innovation for the improvement of the postoffice as a public service has been bitterly opposed. Sir Rowland Hill, father of postal reform, was denounced as a pernicious crank when he began his campaign for penny postage in Great Britain in 1837, and even substituted a flat rate of a penny or 2 cents for half ounce letters delivered anywhere in the United Kingdom. Postal officials proved by figures that the rate would be ruinous because the higher rates, charged in proportion to the distance, were proving a losing business. Sir Rowland Hill also introduced the adhesive stamp. He forced his proposal to a trial in 1840, and since that time reform after reform has been forced and utility after utility added until the postoffice has become one of the most important departments of every government and the nervous system which the business world receives its impulses and transmits its intelligence to the uttermost ends of the earth.

Over Reid's Shoe Store. Laughter of blue cheviot—neither light nor dark—make their own, which is usually

FOREIGN NEWS GATHERED FOR THE SUNDAY POST-DISPATCH

ITALY'S BUDDING KING GIVES TUTOR THE SLIP

Nine-Year-Old Prince Humbert Drops His Books at Close of Day, Steals to the Seashore, Takes a Boat and Has a Grand Time Rowing, Unmindful of His Teacher's Fright.

Special Cable to the Post-Dispatch and New York World.

Copyright, 1913, by Press Pub. Co. (New York World.)

ROME, Oct. 11.—Little Prince Humbert, heir to the Italian throne and better known by his official title as Prince of Piedmont, completed his ninth year Sept. 16. Rome as well as other cities were profusely beflagged and the usual telegrams of congratulation were showered on the royal household. In common life, Prince Humbert would be called "a lad of promise." If his character develops on present lines he certainly will be one of the most striking personalities among European sovereigns.

The little Prince has a tremendous idea of the duties of kingship, yet he inherits all his father's democratic qualities. He is the despair of his tutor, who is often embarrassed or alarmed through the lad's boyish pranks.

A few days before his birthday the royal family was staying at the palace of San Rossore on the Mediterranean close to Pisa. One day the Prince was missing. The average boy kicks off the trammels of supervision as soon as school is over, the boy born to sit on a throne has every moment of his time parcelled out with rigid precision, and that the little Prince resents.

The day's lessons over, he slipped away to a point on the seashore where rowboats were at the disposal of visitors who want to admire the beauties of the coast from a little distance. The day was perfect, the sensation of freedom was delicious and the boatman, an old salt accustomed to take lads out for a pull, got his fare in advance and headed out to sea.

Meanwhile the tutor was in a pitiable plight. The lad was missing and should the tutor be summoned to the King's cabinet on business connected with his charge his position in the royal household would be in jeopardy. He strolled toward the shore, and after two hours' anxious suspense he noticed a boat approaching. The little lad pulling in the boat was Italy's future king. Perspiration streaming from his face, the lad was in the full enjoyment of the healthy exercise.

"See here, Cecchie" (his tutor's name in short), cried the Prince, "I've had a grand time, and you shall not suffer if there is any fuss."

Handing the boatman an extra coin, he jumped ashore and was inside the palace gates in time for his evening meal.

He Intercedes for the Tutor.

The boy was as good as his word, and Signor Ceccani remains as tutor in ordinary to the Prince.

Prince Humbert received not long ago a letter from a Florentine child who claimed to be of the same age, but an orphan and starving and was promptly rewarded with a bank note for $10. The story getting out, a multitude of children wrote to the Prince stating their various sad cases with many a juvenile wail. Immensely pleased at having become so important a personage, the Prince sent off notes with reckless disregard for his own purse, which was soon empty. When his parents had to loosen their purse strings. The begging letters continued to pour in until they had to be kept from the little Prince, who could not understand why such "rich people" as the King and Queen should refuse to help the poor.

Sixty-seven members of the stag family, mainly chamois, were accounted for by King Emmanual's gun at the first day of his annual deer stalking exhibition in the mountains near Cuneo in northern Italy. It was grand sport—or slaughter—and all the members of the party, chiefly the King, were in the best of spirits at the close of the day. From 1 a. m. that morning the army of beaters, 300 strong, had been scouring the mountain fastnesses known to be full of game. Monte Colombo, overhanging the royal hunting box at San Giacomo, where the King was staying, is the highest point for miles around and though part of the ascent was made by automobile, the stiffest part of the journey had to be accomplished with the aid of donkeys.

Members of the King's Hunting Party.

Astride a sturdy little mule specially trained for mountain work, the King kept in the fore front, followed by the little Princesses and Prince Humbert, who was allowed to handle a gun for the first time and who gave a good account of himself by bringing down two chamois during the day.

Other members of the party included Princess Natalie of Montenegro, Count and Countess Della Trinita, the Duke and the Duchess (Nita Allen) of Lante, Gen. Brusati, Grand Master of Ceremonies and Dr. Quirico, who always attends these expeditions in case of accident.

Perabroc, the center of the operations, was reached at 6 a. m., and after an open-air breakfast, the game, driven by the beaters, began to make its appearance here and there a timid chamois, appearing for a moment, leaped out of sight, but, as the beaters closed in, the game became so abundant that soon the whole area within gunshot was dotted with fallen chamois.

There was one person in the party to whom the spectacle seemed to give little satisfaction, Princess Mafalda, the King's second daughter, who will be 11 years old next month, is an enthusiastic lover of animals, and looks upon every member of the brute creation, from donkey to kangaroo, as a pet. To tame a wild animal and bring it into subjection through kindness appeals to her more than any other form of amusement. Unlike her elder sister, Princess Yolanda, she is rather backward for her age and is still, "in the nursery," but her tenderness for the animal world is as well developed as any adult.

Princess Mafalda struggled constantly with her emotions over the dead game though she could not explain the instinct which led her to condemn any form of sport that takes pleasure in killing.

Prince Humbert on the other hand was delighted with his prowess and declared that deer stalking "is the finest sport going."

As a result of the day's hunt, venison was the staple food for some days in many poor homes around the King's hunting box and charity benefited by the extra supply of chamois skin, which finds ready sale.

Famous Spanish dancer who is coming to thrill us, and three Royal children who figure in the day's news.



LATEST PHOTO of PRINCE HUMBERT.



CZAR GLAD TO LET MOTHER LIVE IN ENGLAND.

LONDON, Oct. 11.—The Dowager Czarina of Russia, Queen Alexandra's sister, has already announced her intention of setting up a permanent establishment of her own in England, and for that purpose extensive alterations will be made at Sandringham and a new wing added to give the two widowed sisters plenty of room to dwell together under one roof and yet maintain separate households.

The Czar is said to view with complacency his mother's plans to stay away from Russia, as she is always interfering in affairs of state and dictating to her son and daughter-in-law about their domestic arrangements. But the Dowager Czarina's nephew, King George, does not view his aunt's continued presence in England with the same complacency because she generally makes trouble between King George and Queen Mary with Queen Alexandra, persuading Alexandra that she must assert herself and demand more influence at her son's court.

King George has seen to it that the Dowager Czarina shall be kept some distance from London in fixing upon her English home.

One excellent quality in the Dowager is her devotion to her grandchildren. The Czar's two sons by his unofficial union with a famous beauty of the St. Petersburg ballet, born before his marriage to Princess Alice of Hesse, were adopted by the Dowager Czarina and have been carefully educated under her direct supervision. They have taken a course at the military preparatory school in St. Petersburg and will soon be given commands in the army.

It is due to the wishes of the Dowager Czarina that her second son, Grand Duke Michael Alexandrovitch, has taken an English residence for his morganatic wife and children. The Czar has never issued a decree banishing his brother on account of Michael's marriage [illegible] wife of Capt. Scheremetiefsky, which was contracted in 1910. But Michael naturally finds it more comfortable away from St. Petersburg. He prefers the Riviera to England, but deferred to his mother's wishes. He has a baby son in whom the grandmother is much interested and she wants to be near her son on the baby's account.

Grand Duke Michael Alexandrovitch is King George's cousin, but there is little probability that he will be seen at Buckingham Palace or Windsor Castle to any great extent. He is the most democratic young man among any of the royalties and he loathes the fuss and ceremony of court life, even when [illegible] make their [illegible]

AMBASSADOR PAGE'S SALARY WILL PAY HIS HOUSE RENT

ROME, Oct. 11.—Ambassador Thomas Nelson Page, who has had the same difficulty in selecting a suitable residence here as other American Ambassadors elsewhere, has at length, with the help of his cousin, George Page, husband of Marchioness Spinola, decided upon a very fine house situated in its own grounds overlooking the Borghese Gardens.

The rental will be $1200 a month, or $14,400 a year, as contrasted with his salary of $17,500. In addition to a splendid suite of reception rooms the house has one of the finest ballrooms in the city and is considered a suitable residence for the Ambassador in every respect.

President Benjamin Ide Wheeler of the University of California, his wife and son are in Rome a few days before going to the Balkans. To Post-Dispatch correspondent President Wheeler said:

"I am amazed at the modern revival in Rome from the fact that the Eternal City is the storehouse of the world from an archeological point, it is rapidly becoming one of the great cities of Europe."

President Wheeler expects to be back in California for Christmas.

FAMOUS SPANISH DANCER IS COMING TO ENTERTAIN US

MADRID, Oct. 11.—La Argentina, "Queen of Castanets," as she is called, one of the most famous Spanish dancers of the day, if not the most celebrated, will soon electrify New York as she recently electrified St. Petersburg and Moscow.

Although not strictly beautiful, she embodies in her person all the grace and abandon which characterizes Spanish women, dances marvelously and was the rage in Madrid last winter. She does not twist herself about in strange attitudes like a serpent, nor does she attempt to portray Grieg's dances or others of a like nature—no tango nor bunny hugs nor Apache dances. Argentina confines herself to the purely Spanish dances, which are seldom seen [illegible]

AMERICAN WOMAN IS ENVIED BY ALL LONDON

Former Leonie Jerome of New York Gets All Tickets She Wants to Prince Arthur's Wedding Next Wednesday.

LONDON, Oct. 11.—Mrs. Jack Leslie, a daughter of Leonard Jerome of New York and a sister of Lady Randolph Churchill, is the most envied woman in London today. She has just been entertaining the Duke of Connaught at her husband's Irish seat, Glass Lough, County Monaghan, and the Duke has made a point of sending to Mrs. Leslie's friends invitations to the wedding next Wednesday of Prince Arthur of Connaught and the Duchess of Fife in the Chapel Royal, St. James.

The Duchesses and Marchionesses are vainly pleading for an extra ticket or two for members of their exalted families and American millionaire "climbers" are offering fabulous sums through confidential channels to court officials to be included in that select gathering of 250, but without success.

Mrs. Leslie has all the tickets she wants. The Duke of Connaught, in explanation, says that Col. Leslie is his most intimate friend.

The chapel royal at St. James Palace is too small for even the most restricted gathering of official and diplomatic London for the royal wedding, and so the Connaughts and the Princess Royal are being allowed by the King and Queen to make the wedding gathering largely of personal friends. All the officers of the bridegroom's regiments, the Seventh Hussars and the Scots Grays, have been invited—quite a little gathering alone.

Mrs. Leslie will take her new American daughter-in-law, Mrs. Shane Leslie, formerly Miss Ide of New York. She was presented to the Duke of Connaught in Ireland and was greatly admired by him.

Mrs. Leslie was for some years lady-in-waiting to the Duchess of Connaught and Col. Leslie on the Duke's staff. Col. Leslie's father will be 91 years old in December, and his mother, still alive, is almost as old.

CZAR'S LITTLE SON TAKES ANTI-TUBERCULAR BATHS

Heir to Russian Throne Is Reported as Greatly Benefitted by Salt Baths, but General Belief Is That He Will Never Recover.

Special Cable to the Post-Dispatch and New York World.

ST. PETERSBURG, Oct. 11.—Grand Duke Alexis, the Czar's only son, is reported to have been greatly benefited by salt baths. Nobody outside the imperial family circle knows even yet what ails the nine-year-old heir to all the Russias, but it is observed that he is taking a course of treatment such as is prescribed for persons afflicted with tuberculosis.

That Grand Duchess Olga, the Czar's eldest daughter, is betrothed to Prince Charles, Roumania's future King, has been officially announced in Roumania. But the Grand Duchess' opposition prevents its announcement in Russia. She has sworn to marry nobody but her cousin, Dmitri Pavlovitch, son of the Grand Duke Paul, to whom she was secretly betrothed more than a year ago.

The Roumanian match is favored because it would help to restore Russian prestige in the Balkans. The Czar is said to be torn between political reasons and his daughter's happiness.

Prince Charles' mother, beautiful Princess Ferdinand, the Czar's own cousin, labored hard to persuade him during her recent visit in Russia, but nobody at court believes that the marriage will take place unless Grand Duchess Olga changes her mind of her own free will.

Dmitri Pavlovitch is only a "poor relation" and a life guardsman, but he may share the Romanoff's throne with Olga. There is a large party in favor of making them heirs apparent, since the Czarevitch's health is so bad and his uncle, Grand Duke Michael, refuses to be bothered with a crown. The Roumanian match would, of course, knock this plot to pieces, but it is one of the reasons that makes Czar Nicholas hesitate about choosing Prince Charles as son-in-law.

KING ALFONSO GETS READY FOR EXPECTED REVOLUTION

Special Cable to the Post-Dispatch and New York World.

Copyright, 1913, by Press Pub. Co. (New York World.)

LONDON, Oct. 11.—King Alfonso will come to England soon, and it is understood among his friends here that he is coming to look after some investments. Political affairs in his own country have not been reassuring, so far as the royal family is concerned, for many years and the recent arbitrary of Count Romanes in closing Parliament for the greater part of the year practically amounts to abolishing the constitutional system and setting up a dictatorship.

Alfonso does not intend to lose his personal fortune if he should lose his crown and he has been quietly putting his money in English, Canadian and French securities.

The Spanish monarchy is hemmed in by the two republics of France and Portugal and is powerless to control the activities of the Spanish Socialists from Paris and Lisbon. Among English people, who are in a position to know, the affairs of diplomacy before they are published to the world at large, there is a concensus of opinion that something is going to happen in the Spanish peninsula before long and that, when it comes, King Alfonso will not be caught napping so far as his personal interests are concerned.

Paul Mounet May Tour North and South America.

PARIS, Oct. 11.—Paul Mounet of the Comedie Francaise, the son of Mounet Sully, will make a tour of America, it is reported, under an American manager, after which he will appear in South America.

take great care of his health, going in for all kinds of gymnastic exercises. He had several American teachers of athletics in St. Petersburg.

The Daylight Store

Milfords.

716 Washington Av.

Exclusively Popular Prices

Great Sale of Fall Suits for Women and Misses, Monday Only, at .. $9.95

A Special purchase of 500 fine Tailored Suits from a prominent maker. Many attractive styles and fabrics make selection easy.

On Monday morning at 8:30 o'clock these suits go on sale. Think of getting an opportunity like this right at the beginning of the season! Every suit is of substantial, handsome material. Every suit is of a weight suitable for Fall and Winter wear. Every suit is well made. Every suit is new; there are no shop-worn samples. Some of the skirts are draped, some plain. Coats are satin lined throughout and thoroughly well tailored. In all colors. 400 suits are for women; 100 suits are for misses. We show four of the many styles herewith.



Sale Begins Monday Morning

Every one of these suits would ordinarily sell for one-third to one-half more.

Prominent among the many attractive fabrics utilized for the making of these suits are:

Soft Cheviots
Bedford Cords
Broadcloths
French Serges
Diagonal Serges
Wool Poplins

All are offered at one price of $9.95

Silk Petticoats
Cerise, green, red, black, blue, etc.; regular $4 values; choice..... $1.79

$15 Winter Coats
Wonderful variety of snappy coats in medium and heavy weight; materials are varied, consisting of beautiful novelty cloths, boucles, chinchillas, diagonal cheviots, serges, brocaded astrakhans, plushes, wool plushes, etc.; all extraordinary values; worth $15; special sale Monday at..... $9.95

$4 and $5 Skirts
Serges, Bedford cords, whipcords, etc.; all colors and sizes..... $2.98

SOCIETY



STRAUSS PORTRAIT

MISS MARGARET DEACON

A DEBUTANTE OF THE SEASON



STRAUSS PORTRAIT

MISS CLAIRE MACBETH

ONE OF THE V. P. MAIDS AND A DEBUTANTE



STRAUSS PORTRAIT

MISSES ALICE and HELEN MALOY

MISS HELEN WAS ONE OF THE V. P. QUEEN'S ATTENDANTS



MURILLO PORTRAIT



STRAUSS PORTRAIT

MISS BEATRIX EIMER

WHO MADE HER DEBUT AS ONE OF THE MAIDS AT THE V. P. BALL

Return of the Long Season Crowded With Numerous Big Affairs Is Assured by Large Number of Debutantes, Making Impossible Clique Entertaining of Recent Years.

By Frances Cabanne Scovel.

THERE are so many rumors of gayety that the "season," which has been getting shorter and shorter in St. Louis, each year, promises to begin early and keep up a whirl of dinner dances, teas and even balls without interruption from the last of this month until Lent.

Heretofore there has been the Veiled Prophet's ball and then a lull during October, in which hardly anything of any importance happened. Then along toward the middle of November the debutante teas would begin, but not until late in December would the dances be given and the real social season commence.

From that time until Lent—when everybody was off for lands of sunshine and blue skies — things were crowded into such a short space of time that the pace was breathless.

But recently, when it was announced that such a great number of girls would "come out" this winter, there arose much discussion and wondering as to whether there would be a change from the tiresome routine into which the leaders of St. Louis society have fallen during the past few years of dividing themselves into little cliques and giving small entertainments, or would society blossom once more into affairs large enough to be called balls and receptions.

Of course, there have been dinner dances galore for the last three years, all patterned alike with about 150 or 200 guests, including the men, dowagers and some of the members of the younger married set.

This winter there are so many debutantes of representative families to be invited everywhere that it will be difficult for the hostesses to draw the line, for, with a list of about 40 "buds," the belles of last season and many from the season before to be asked, it will be interesting to know just how the number of guests can possibly be kept down to 200. Therefore, it is probable that once more dances and balls will come into fashion.

That the young women and men who make up fashionable society like balls was proven last winter when, at Miss Marie Busch's coming out ball at Sunset Inn Country Club—the only real ball during the entire winter—they danced till broad daylight. And also the season before, when Mr. and Mrs. Goltra presented Mrs. Goltra's sister, Miss Margaret Brown, now Mrs. G. Herbert Hostetter Jr. of Pittsburg, at the St. Louis Club, the guests danced till dawn.

So with all the "buds," and all the belles of the last two or three seasons, who have not deserted the ranks of society for social work or real work, it is predicted that the coming season will be the gayest for many years and that the exclusiveness that has hung over every kind of social function like a pall will take itself back to the limbo of things unwanted and unregretted.

Already the dates of several large affairs have been announced which, added to the Lennox dances, the first of which will be Oct. 24, the monthly dinner dances at the St. Louis Club, the Racquet Club dinner dances, the two Imperials the first and third Fridays in January, the charity ball at Dreamland Nov. 11, for the benefit of the anti-tuberculosis night and day camp, the Louise Homer concert Oct. 23 at the Odeon, the Melba-Kubelik concert Nov. 18 at the Coliseum for the benefit of Kingdon House will make for a gay season.

Lewis D. Dozier will give a ball at the St. Louis Club Wednesday evening, Nov. 26, to present his daughter, Miss Eleanor Dozier, and the following evening Mrs. L. D. Morrison will give a large dinner-dance at the Woman's Club to introduce her granddaughter, Miss Virginia Morrison Carr.

New comes news of a brilliant affair to be given at Sunset Inn Country Club on Halloween, which will be a dance, with some kind of a surprise for the guests. Almost two hundred reservations have been made and it will be one of the interesting events of the fall.

While the mild weather lasts the Wednesday and Saturday dinner-dances at the inn, which have been such successes all summer, will continue, and all winter there will be dinner-dances twice a month—the first and third Wednesdays.

Thanksgiving there will be a dinner-dance at the inn and New Year's eve there will be a special entertainment.

So much gayety is assured.

Miss Meagher has returned from New York with a showing of fall millinery.

The Veiled Prophet's ball is done, but echoes from that vast assemblage are heard on all sides. The Queen and how she deported herself, the shade of her lovely pink hair, the distinguished guests in the boxes, the decorations and a thousand other topics are under discussion.

Here are some of the things the echoes say:

Of course everybody "in the know" has known since last year that if Miss Adaline Capen made her bow this winter she would be queen. And everyone supposed that she would bring her gown from Europe. But she didn't. It was made right here and was as "chic" as any French creation could have been and suited Miss Capen to a "T," for she is the type the modern artists try to put on the magazine covers; that the most admired stars of stage-land affect, and that authors of the "best sellers" seek to portray as their heroines.

Was there ever anything more lovely than the queen with her pinkish-red hair, her huge bouquet of orchids of that queer pinkish lavender color and the touch of old rose under gold lace in her royal robe, which was carried by two pages dressed in pale blue satin?

Then, later, when she took her place on the great purple rug, spread for the Prophet and his court to dance on, she made a picture that the most daring impressionist artist would envy and if seen on canvas would not be believed to be true in detail.

Separately every color clashed with the other and with the yellow in the decorations and the brilliant red draperies of the throne platform, but together they made a memorable scene.

One of the most noticeable costumes was Miss Alice Maloy's, whose sister, Miss Helen, was one of the special maids. She wore a frock of palest pink charmeuse, with a clinging skirt, slashed in front, which had a "minaret" of cherry-colored gauze, shading from dark to light. The bodice had the deepest shade of the color faced on it in sort of scollops. Pink silk stockings and cherry-colored slippers completed her toilet.

Mrs. Wallace Capen, the Queen's aunt, wore an exquisite gown of brocaded cloth of gold over a foundation of light blue chiffon, which she had made herself.

Miss Gladys Cupples Scudder, who was in one of the boxes with her mother, Mrs. William H. Scudder, was in white with a tulle scarf of sea green that brought out the gold in her hair and the fairness of her skin until she suggested Undine or some other lovely person.

Mrs. Edwin Gould, who was in the box with Mrs. Harrison Steedman, wore a dress of royal blue chiffon—but her string of diamonds! It was made of square diamonds, each one large enough for an engagement ring, set as close together as possible and it went around her throat and down to her waist. Mrs. Dave H. Morris, whose mother was Miss Margaret Vanderbilt, who was in St. Louis with the Gould party was not at the ball because she is in mourning.

Conspicuous among the maids of honor was Miss Beatrix Eimer, who made her formal bow that evening. Her gown was the very height of the latest styles and even her jewelry was made for the occasion. She wore a gown of white brocaded silk threaded with gold. There was a tunic or rather "minaret" of tulle edged with martin fur. The bodice was of chiffon with broad bands of the fur edging the top, but the most striking part of it all was a Cleopatra girdle of gold mesh, studded with jewels. Her headdress matched the girdle and to make the costume complete Miss Eimer's father, E. J. Eimer, had made for her bracelet, ring, shoe buckles, anklet and corsage ornament of gold set with topazes, amethysts, baroque pears and a few rubies for color, like those in the girdle.

Miss Eimer was graduated from the Ursuline convent two years ago and since has spent much time in travel. She was abroad last winter and devoted herself to the study of French and German and to drawing.

Another attractive gown was worn by Miss Clemence Garneau, the debutante daughter of Mr. and Mrs. James W. of blue chiffon—neither light nor dark—embroidered around the shoulder drapery, which formed angel sleeves and the tunic, with a narrow band of flowers in dull old rose shades.

The Prophet's gifts this year were gold shoe buckles for the maids and desk lamps for the matrons.

Miss Jane Taylor, the retiring Queen, was given a bar pin of diamonds set in filigree of platinum. Miss Taylor, who presided until the Prophet lead her from the throne, wore a gown of rose brocade with a bodice of cream-colored lace, edged with martin. Her flowers, also a gift of the Prophet, were Killarney roses and lilies of the valley.

Besides all the lovely sights were a number of funny impressions given by the scantiness of the skirts, almost all of which were slashed, making quite a frank display of feet and ankles.

On the platform where the maids sat in the glare of stage footlights there were numbers of pretty feet that grew tired with the waiting and arranged themselves unconsciously into all kinds of funny attitudes.

Then, when the dancing began, the floor seemed full of feet—you never saw as many in your life, and transparent gowns were much in evidence on wearers blissfully unconscious of their transparency.

French Pleating Co., 3d floor, 616 Washington av.; accordion, box and side pleating; buttons made while you wait. Mail orders filled.

Several engagements of importance were announced last week. One was that of Miss Nan Woodward and Harry E. Papin. The wedding will be one of the notable nuptial events of the early winter. The bride-elect is the young sister of Mrs. Harry Scullin, with whom she lives. She and Mrs. Scullin's daughters, Misses Eugenia and May Scullin, are about the same age and made their debut two seasons ago. Mr. Papin is the son of the late Dr. Papin and is representative of the old pioneer French families.

Quite interesting is the announcement of Miss Dorothea Scudder's engagement to Edward Hyatt, which was made Monday. Miss Scudder is the daughter of the late Rogers V. Scudder and the grand-daughter of Mr. and Mrs. Robert J. Lucas. She is stopping with her uncle, Robert J. Lucas Jr., and Mrs. Lucas. The wedding will take place Tuesday, Nov. 18, at the home of the bride's aunts, Misses Mary and Katherine Scudder, 3534 Washington avenue, and will be very quiet, with just the nearest members of the two families present.

The engagement of Miss Ruth Holliday, daughter of Mr. and Mrs. Omar Holliday of 5879 Cabanne avenue, and Horton Watkins was announced Thursday, at a small tea given by the bride-elect. The wedding will be in September. Miss Holliday was graduated in June from Vassar College with honors and is prominent in the college set.

An example of our low prices is a solid gold penknife at three seventy-five. Heffern-Neuhoff Jewelry Co., 805 Locust.

Mrs. W. E. Walker of 4168 Flad avenue gave a 500 party Wednesday afternoon to announce the engagement of her daughter, Miss Elizabeth Blossom Walker, and Dr. Norman Niedringhaus, son of Charles Niedringhaus. The marriage has been set for December.

The Horse Show, to be held at the Coliseum the week of Oct. 27, promises to be one of the most brilliant socially, as well as from the standpoint of entries in the history of the Society. The patronesses are:

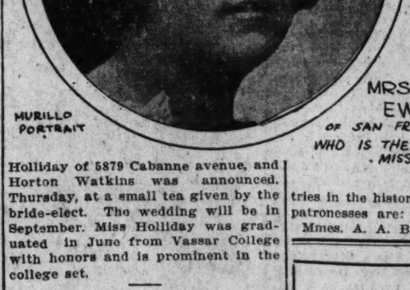
Mmes. A. A. Busch, Adolphus Busch III, James Ross Clemens, Robert Floyd-Jones, Clarence E. Maloy, Thomas Skinker Maffit, Samuel D. Capen, Chas. Parsons Pettus, Benoist Carton, Edwin T. Nugent, Breckenridge Jones, William Bagnell, Thomas Wright, C. C. Collins, E. A. Faust, Thomas Randolph B. F. Bush, Lyman T. Hay, John R. Towler, Charles J. Leppert, Festus J. Wade, Fred D. Gardner, William Dee Becker, Max Orthwein, W. C. Nixon, Arthur Fuerbacher, James Bright, J. Clark Street, Walker Hill, Edward F. Goltra, G. Lacy Crawford, Ellie K. Limberg, J. Mullnaphy Cates, Paul Brown, Martin L. Clardy, George Warren Brown, Charles A. Stix, William C. McBride, E. L. Preetorius, C. F. Blanke, Oliver P. Langan, Merritt H. Marshall Jr., Harry B. Hawes, Louis P. Aloe, G. Herbert Walker, Nelson McLeod, Col. M. Schonberg, D. C. Nugent, Lon V. Stephens, Frank Forster, H. S. Priest, Dan G. Taylor, F. H. Britton, Melville L. Wilkinson, Sam Lazarus, Dinks L. Parrish, H. J. Pettengill, Henry W. Peters,

---

The best place to get a good-looking lady's suit made is at H. Cramer's Ladies' Tailoring Co., 4517 Olive.—Adv.

Mr. and Mrs. George W. Kerr have taken a house at 5703 West Pine boulevard, where they will present their granddaughter, Miss Claire Macbeth, to society this autumn. Miss Macbeth is the daughter of the late Malcolm Macbeth and is one of the buds of the season. She made her first formal bow at the Veiled Prophet's ball Tuesday evening as one of the maids of honor.

Continued on Next Page.



MRS RAYMOND EWALD

OF SAN FRANCISCO, CAL., WHO IS THE GUEST OF MISS ELIZA TAYLOR.

Bad Complexions Are Now Easily Discarded

(From the Beauty Seeker.)

Every woman has it in her own hands to possess a beautiful and youthful complexion. No matter how soiled, faded, coarse the cuticle, ordinary mercolized wax will actually remove it, and Nature will substitute a skin as soft, clear and lovely as a child's. The action of the wax is not drastic, but gentle and agreeable. Minute particles of scarf skin come off day by day, yet no evidence of the treatment is discernible, other than the gradual complexional improvement. One ounce of mercolized wax, procurable at any drug store, suffices for most cases. It is put on at bedtime like cold cream and taken off in the morning with warm water. It is a certain method of discarding freckles, liver spots, moth patches, blackheads and pimples.

Wrinkles can be treated with benefit by bathing the face in a lotion prepared by dissolving 1 ounce powdered saxolite in ½ pint witch hazel. Instantaneous results are secured.—ADV.

J M

LADIES!!

Here's Jacob Mange Special for this Week

BROADCLOTH SUITS

Tailored to your order in the latest style. Special at

$43.75

The fabric is a fine imported Austrian Broadcloth — Blue or Black—richly silk lined—perfect fit and finish guaranteed.

Jacob Mange THE LADIES TAILOR

709-711 Washington Av.

Over Reid's Shoe Store.

GRANDMOTHER USED SAGE TEA TO DARKEN HER HAIR WHEN FADED OR GRAY

Sage Tea, when Mixed with Sulphur, makes Your Hair Soft, Beautiful and Removes Dandruff at Once.

The use of Sage and Sulphur for restoring faded, gray hair to its natural color dates back to grandmother's time. She kept her hair beautifully darkened, glossy and abundant with a brew of Sage Tea and Sulphur. Whenever her hair fell out or took on that dull, faded or streaked appearance this simple mixture was applied with wonderful effect.

But the brewing at home is mussy and out-of-date. Nowadays skilled chemists do this better than ourselves. By asking at any drug store for the ready-to-use product—called "Wyeth's Sage and Sulphur Hair Remedy"—you will get a large bottle for about 50 cents. Some druggists make their own, which is usually too sticky, so insist upon getting Wyeth's, which can be depended upon to restore natural color and beauty to the hair and is splendid for dandruff, dry, feverish, itchy scalp and falling hair.

A well-known downtown druggist says his customers insist on Wyeth's Sage and Sulphur, because, they say, it darkens so naturally and evenly that nobody can tell it has been applied—it's so easy to use, too. You simply dampen a sponge or soft brush and draw it through your hair, taking one strand at a time. Do this at night and by morning the gray hair disappears; after another application or two, it is restored to its natural color and looks glossy, soft and abundant.—ADV.

Centemeri Gloves

Have Moved to

714 Locust St.

QUALITY

"Centemei Quality" is a question of preference with the woman of exacting tastes, and a question of economy with those of limited means.

Every detail in Centemeri Gloves bears closest scrutiny, critical inspection and comparison.

In every detail Quality shows, and from every point of view QUALITY "PAYS."

Prices range from 1.25 up according to length and style.

Centemeri Gloves appeal to well-dressed men and women in every corner of the social and busines. world.

Neusteter's

Style Shop

Washington Av. at Seventh



Fur-Trimmed Hats at 12.50

Russian fitsch, mink, mole and ermine are some of the furs that the trimmings of these imported copies are fashioned of, and it would be impossible to find a smarter or more charming selection of the new ideas in Fur-Trimmed Hats such as the fashion centers of the East have taken to so strongly. We shall offer a limited number of these Hats that would ordinarily be priced at $18.50, at the ridiculously low price of $12.50 for Monday only.

A Special Plume for Monday Only at 15.00

A limited number of French Ostrich Plumes of the finest quality, made with full, broad heads and thick, heavy flues. An unusually long, gorgeous-appearing plume that would usually be priced at 22.50 for the amazingly low price of $15!

A Numidi Spray for Monday Only at 3.00

A magnificent 20-inch jet-black spray of select stock Numidi, with unusually long, flowing, silky fibers. This spray is firmly set in a black feather shield at the base, giving it a smart-finished appearance. Ordinarily priced at $5. A rare bargain Monday only, at $3.

SOCIETY
Continued From Preceding Page.

was educated here at the Sacred Heart Convent and at Miss Wright's school at Bryn Mawr.

Mrs. James M. Leete and her daughters, Misses Louisa and Clara Leete, have returned from California, where they had been since last winter, and have opened their apartment at 3515 Delmar boulevard.

Mrs. John T. Davis of Westmoreland place, and her sister, Mrs. Isaac Morton, have returned from Europe, where they spent the summer.

Mr. and Mrs. William D. Orthwein and their daughter, Miss Mildred Orthwein, have arrived from abroad and have opened their home in Portland place.

Mrs. Francis A. Lane of 3640 West Pine boulevard, her daughter, Miss Isabelle Lane, and Dr. and Mrs. Nathaniel T. Lane and their daughter, Miss Helen Le Roy Lane, landed Thursday on the Lacona after an absence of nearly two years abroad. They will stop in New York for a few days before returning home. Miss Helen Lane will be presented this season to society.

Mr. and Mrs. J. Harrison Steedman of 401 North Newstead avenue are going to Atlantic City, N. J., for a week, then to New York for a week, before going to Albany for the marriage of Miss Mary Manning and Col. William W. Gibson of the Ordnance Department, U. S. A., which will take place there Saturday, Oct. 25. Miss Manning has frequently visited Mrs. Steedman here and is very well known.

Miss Myra Sharlow, who was the guest of Mrs. Charles Parsons Pettus for about ten days, will sing at a convention of women's clubs at Lousville, Ky. She will then go East to join the Boston Opera Company, of which she is a member.

Mr. and Mrs. Edward H. Simmons of Clayton are in New York for a fortnight's visit.

Mr. and Mrs. Thomas Wright of Portland place arrived last week from abroad, where they have been all summer. Mr. Wright came directly home, but Mrs. Wright is spending a fortnight in New York.

Mr. and Mrs. Harry S. Kendall of Indianapolis, Ind., are guests of Mr. and Mrs. Leonard G. Sargent, 4743 Washington boulevard.

Mrs. C. F. Blank of 3655 Flora boulevard and her family, accompanied by Mrs. Blank's sister, Miss Anne L. Ziegenhim have returned home after an extensive trip of six months through Germany, Switzerland and Italy.

The engagement of Miss Susan Mord Yarnall and Harlow Phelps Donovan has been announced. The bride-elect is the daughter of the late Zack S. Yarnall and lives with her mother in the old Yarnall place in Kirkwood. Mr. Donovan is the son of Mr. and Mrs. Douglas Donovan of Kirkwood. The wedding will be in the early winter.

The Morning Choral Club will resume rehearsals Tuesday morning at 10:30 at the Beethoven Hall. The music for the mid-winter concert, when the club will be assisted by the Symphony Orchestra, is very attractive. The first entertainment to be given by the club will be on Members' day, Nov. 14, at the Wednesday Club Auditorium, when a recital by Mme. Matzenauer of the Metropolitan Opera Company of New York will be the attraction. Only one ticket will be given to each member.

Miss Rosella Price of 522 Whittier street has moved to 4967 Washington boulevard.

Miss Vivian Ethel Hehl of 3617 Lafayette avenue, returned Monday evening from a two-months' visit to Northern lake resorts and Chicago, with Miss Carolyne Cain.

Mrs. Harry G. Rose of Grand Rapids, Mich., has returned home after spending three weeks with her sister, Mrs. Monnett Morrison of 4115 Hartford street.

Miss Mary Roberts Sparks, daughter of Mr. and Mrs. Henry Clay Sparks of 4908 Washington boulevard, and Dr. W. Gordon Letterman of East St. Louis, were married Thursday evening at 8:30 o'clock, at the home of the bride, by the Rev. W. L. Boyer, a Baptist minister, and the bridegroom's stepfather. The bride is the second daughter of Mr. and Mrs. Sparks to be married within a fortnight. Miss Ida Sparks and Robert Surridge of Walnut Ridge, Ark., were married by Dr. Boyer, Thursday, Oct. 2.

Miss Mary Halpin, daughter of Thomas J. Halpin of 4326 Maryland avenue, and Charles Z. McNamara of 3723 West Pine boulevard, were married Wednesday morning at a nuptial mass by the Rev. Father Francis Gilfillan of the New Cathedral Chapel. Mr. McNamara and his bride departed for the East and will return about Nov. 1. The bride is a graduate of the Visitation Convent. The attendants were Miss Frank Blong and Taylor Flinn of Bloomington, Ill.

Mrs. Ed Haynes of 4642 Morgan street has announced the engagement of her niece, Miss Matzie Rickmond, to John W. Kraemer of Newport, Kan. The marriage will be in the early spring.

Miss Dorothy Duffy, daughter of Mr. and Mrs. John L. Duffy of 5892 Bartmer avenue, sailed yesterday with her aunt, Mrs. William F. Woerner, on the Kaiser Franz Josef for Greece, where Miss Duffy will meet her fiance, Lieut. John A. Byrne, U. S. N., attached to the Scorpion, now on the Mediterranean Station, and be married. The ceremony will be in Athens, and the bride-elect, who is a Catholic, has gone armed with letters from the Archbishop and other dignitaries of the church so that there will be no inconvenience. Lieut. Byrne is a graduate of the Christian Brothers' College, and was appointed to the United States Naval Academy at Annapolis from St. Louis. He was graduated from there in the "line," but was recently transferred, at his own request, to the Paymaster's Department. It was impossible for him to get a long enough leave of absence to return to this country to be married, so Miss Duffy went to him. They have been engaged for more than a year, and have known each other since they were children. Lieut. Byrne is the son of Mr. and Mrs. Charles J. Byrne of 1411 Laurel avenue.

The board of the St. Louis Children's Aid Society, at its meeting Thursday, resolved to repeat on a larger scale, the singing of carols on Christmas. Many requests for singers have come from all parts of the city.

Mrs. George C. Hitchcock, president, appointed the following committee: Mrs. James M. Franciscus, the Rev. G. E. Norton, Miss Mary Semple Scott, Mrs. Guido Pantaleoni, Miss Bertha Phillips, Mrs. William A. McCandless, Mrs. Sidney Schwab and Albert Bond Lambert.

The marriage of Miss Elizabeth Block, daughter of Mr. and Mrs. Cell Block of Webster Groves, to Thomas J. Barnett of Eureka Springs, Ark., will take place at the home of the bride Wednesday evening, Nov. 5, at 6 o'clock. Mrs. Irving Hunt of Indianapolis will be matron of honor. Miss Frances Carter of Chicago and Miss Genevieve Block, sister of the bride, will serve as bridemaids. Ed Ayers will be best man and Celeste Block flower girl.

Mrs. Charles P. Bland and her infant daughter, Isabelle, have returned from Northern Michigan, where they spent the summer. Mr. and Mrs. Bland are at 5835 De Giverville avenue.

A musical entertainment will be given at St. Peter's Hall in Kirkwood, Friday evening, under the auspices of the Kirkwood Home and School League, for the benefit of the gymnasium in the public school. The program will be given by an orchestra and the patronesses list includes the names of a number of women prominent in Kirkwood and St. Louis society. They are: Mesdames William Barnhart, D. S. Brown, T. B. Boyd, Ashley Cabell, R. T. Deacon, George L. Edwards, N. G. Edwards, George F. Fiske, F. M. Hickman, Harry Hyatt, Loraine Jones, W. W. Keysor, T. D. Kimball, W. G. Lackey, S. D. Pearce, George R. Robinson, E. A. Taussig, H. G. Wyer; Misses Mary, Laura and Alice Franklin.

SOCIETY NOTES

Last Friday evening a surprise linen shower was given by a few friends to Miss Catherine Stemmler at the home of her sister, Mrs. Fred Pfeiffer of Humphrey street. Miss Stemmler will marry Roy Crane of Detroit, Mich., in November. Those present were: Misses Elizabeth Kuebler, Olivia Miller, Elsie Fischer, Elsie Schenk, Matilda Eichhorst, Matilda Gotsch, Augusta Schmidt, Hulda Schmiemeier, Hilda Stahlman, Frieda Stahlman, Anna Wechsler, Amanda Stemmler, Edna Stemmler; Mmes. O. Johanning, H. Stemmler and F. Pfeiffer.

A surprise linen shower was given Saturday evening, Sept. 27, by the K. Ma. of Compton Hill Congregational Church at the home of Miss Bess Hatzfeld, 3719 South Compton avenue, in honor of Mr. and Mrs. McKeen, whose marriage took place Sept. 18. A set of silverware was given them. Mrs. MacKeen is a member of the K. Ma. Those

Continued on Next Page.

Praises This Remedy for Lung Trouble

Many people are led to believe that Lung Trouble is a disease which cannot be conquered. This is wrong, as many have fully recovered their health. A change of climate has helped some, but many more have been restored to health by breathing the freshest air, eating well-cooked, wholesome food, being temperate in their habits and adding the tonic qualities of Eckman's Alterative, a medicine for Throat and Lung Troubles. Investigate this case:

Bowling Green, Ky., R. No. 4.

"Gentlemen: The spring of 1906 I had a severe cough for six months. I tried all the medicine that my doctors recommended to me, but no results came for the better. I had night sweats, and would cough and spit until I got so weak I could hardly do anything. But, at last, James Deering of Glasgow Junction insisted that I try your medicine. In one week's time there was quite an improvement in my condition, and after I had taken several bottles I felt as well as ever in my life. I firmly believe that Eckman's Alterative will relieve any case of lung trouble if taken before the last stage."

(Affidavit) A. C. BETTERSWORTH.

(Above abbreviated; more on request.)

Eckman's Alterative has been proven by many years' test to be most efficacious for severe Throat and Lung Affections, Bronchitis, Bronchial Asthma, Stubborn Colds and in upbuilding the system. Contains no narcotics, poisons or habit-forming drugs. Sold by Rabo-tean Drug Co., Wolff-Wilson Drug Co., Judge & Dolph Drug Co. and leading druggists. Write the Eckman Laboratory, Philadelphia, Pa., for booklet telling of recoveries and additional evidence.

You are Invited to visit

"The Style Shop"

Neusteter's IS the style shop of St. Louis.

Why not call it so?

• • • •

We would have done so long ago, but it took time to bring the store to a standard worth the name of Style Shop.

• • • •

The styles MUST be exclusive, original, new—the creations of master minds of the fashion world.

• • • •

The store service must equal the style service.

Both these things have been attained.

Consequently it is now fitting that Neusteter's adopt the name of Style Shop, with all it implies.

• • • •

Monday will be demonstration day. Then the Style Shop will prove its right to the title.

• • • •

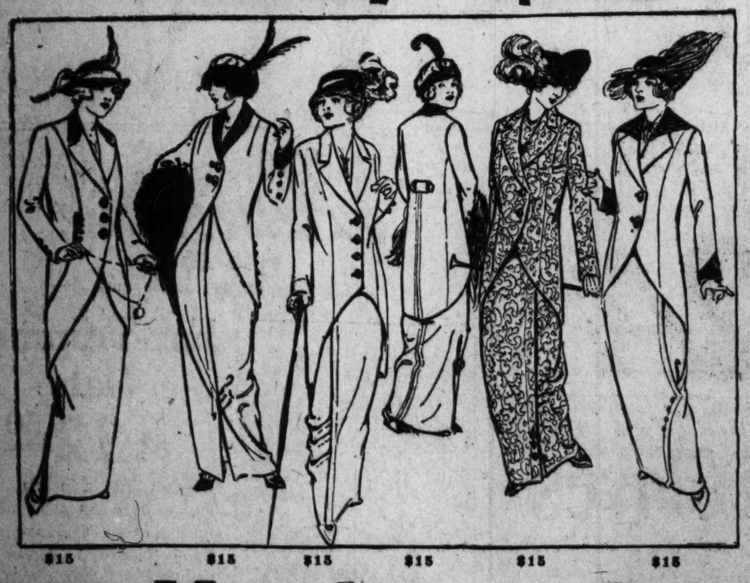
It will display the latest creations of Parisian genius.

• • • •

It will sell 81 sample models from America's greatest tailleur authority—never sold elsewhere than 5th avenue previously and retailing at $65 to $195 per suit. Price Monday $7.50 and $59—in two groups.

(See Sunday Globe and Republic for Details)

And Now for **Monday's Special**



$15 $15 $15 $15 $15 $15

200 Handsome Suits

Sizes for Women, Misses and Small Women—on sale Monday at . . **$15** Suits that not only Look—but ARE worth $20, 22.50 and $25

Positive $20, 22.50 and $25 Values

Something like a score of styles all told, including plenty in the smart conservative fashions for women who like plain but elegant clothes. Every suit is beautifully tailored, well fitting and lined with a good grade of guaranteed satin or peau de cygne. The shades are this season's most favored and most becoming, besides plenty of black and navys. The fabrics included are:

Pebbled Cheviot—Fine Serges—Mannish Cheviot—Diagonals—Bedford Cord—Wool Poplins—Eponge—Wool Matelasse.

There are plain tailored as well as fancy styles—and every one of them is a marvel at the price. In fact, one does not very often get such suits even at $20, 22.50 and $25—Our price for your choice Monday will be $15.

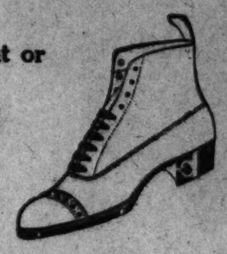
Second Floor.

Washington at Seventh **Neusteter's** *"Style Shop"*

"Walk-Over" The Shoe for You

Two Popular Fall Models

Dull, patent or tan, $4.00 TO $6.00



No part of your dress is more important than footwear.

The most popular line of Shoes in the world are **Walk-Overs. Your good taste for style of workmanship** and our up-to-date methods of fitting the feet will surely tell you that you should wear **Walk-Overs—**



Dull, patent or tan, $3.50 TO $5.00

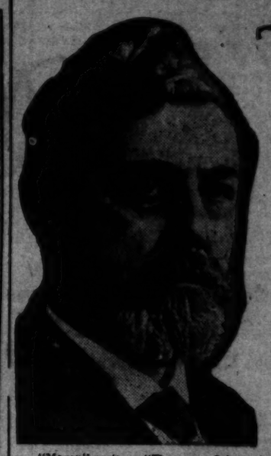
WALK-OVER Boot Shop

J. A. HUTCHERSON

916 OLIVE ST.

(Opposite Scruggs.)

ONYX HOSIERY



The DOCTOR'S ADVICE

by Dr. Lewis Baker

The questions answered below are general in character; the symptoms or diseases are given and the answers appeal only to any case of similar nature.

Those wishing further advice free, may address Dr. Lewis Baker, College Building, College-Elwood streets, Dayton, O., inclosing self-addressed, stamped envelope for reply. Full name and address must be given, but only initials or fictitious name will be used in my answers. The prescriptions can be filled at any well-stocked drug store. Any druggist can order of wholesaler.

"Mason" writes: "For years I have been taking medicine to cure constipation, liver trouble and the usual diseases that come from that source. Headaches, sallow skin, kidney trouble, dark spots before my eyes, dizzy spells and twinges of rheumatism are getting worse."

Answer: Take three-grain sulpherb tablets (not sulphur). They are packed in sealed tubes with directions and are convenient, effective and highly curative for such ailments as arise from chronic constipation. If you are dyspeptic, also take tablets, triopeptine.

• • •

"OMA W." writes: "I have suffered with catarrh of the head for many years. This has become so bad that it has affected my blood, also my stomach and bowels, to a very great extent. I shall appreciate an immediate answer, as I suffer greatly."

Answer: I would advise you to purchase a 2 oz. package of Vilane powder; take one-half teaspoonful of the powder and add to this a pint of warm water, snuff the water from the palm of the hand through the postrils several times a day. Make a catarrh balm by mixing one teaspoonful of powder with one ounce of vaseline, or lard will do, and apply as far up the nostrils as possible. For the stomach, bowels and blood I would recommend the following tonic: Syrup sarsaparilla comp., 4 ozs., comp. fluid balmwort, 1 oz., and 1 oz. fluid ext. buchu. Mix by shaking well in a bottle and take one teaspoonful after each meal and at bedtime.

• • •

"Gloria" writes: "I would like you to prescribe a good hair and scalp treatment. I am bothered with itching scalp and dandruff. My hair is faded and falling and none of the remedies I have tried have done any permanent good."

Answer: Go to your druggist and obtain a 4 oz. jar of plain yellow Minyol. Apply as per directions. This treatment differs from all and I have actually seen the astonishing transformations which result from its use. The dandruff and itching are conquered with two or three applications, while it makes the hair glossy, wavy and full of intense natural color.

• • •

"Myrtle" writes: "Owing to my extreme thinness I am frequently embarrassed by slighting remarks of young people. Can you prescribe a safe remedy to increase my weight?"

Answer: I have so many gratifying reports from the users of Hypo-Nucleon tablets, that I have become to regard these valuable little tablets as a specific and prescribe them to all who are anemic, thin, wasting, nervous and debilitated. I recommend that you begin their use at once and continue regularly until your system is able to assimilate the fatty elements of your food; then you will grow plump and have plenty of red blood, with color in your complexion bright and sparkling eyes of health.

• • •

"Sick M. G." writes: "I have been afflicted for some months with rheumatism and have taken much medicine in vain. Please give prescription that will cure."

Answer: The most efficient prescription I have ever given for rheumatism is: Iodide of potassium 2 drams, sodium salicylate, 4 drams; wine of colchicum, one-half ounce; comp. essence of cardiol, 1 oz.; comp. fluid balmwort, 1 oz.; comp. syrup sarsaparilla comp., 6 ozs. Mix and take a teaspoonful at meal time and at bedtime.

• • •

"Farmwife" writes: "You once recommended a homemade cough syrup. I tried it and found it the best cough and cold syrup that I ever heard of. It was so prompt in relieving the severest coughs and colds and a pint bottle made at home lasted so long that I have forgotten the ingredients. Kindly publish again."

Answer: The splendid laxative homemade cough syrup is made by mixing a 2½-oz. bottle of concentrated essence menthol-laxene with a homemade sugar syrup. Directions on the bottle tells how to make and use. It is a fine, cheap remedy.

• • •

"Johnson" writes: "I am bothered greatly with indigestion. Things I like to eat pastry always causes a heavy, ill-at-ease feeling in my stomach, and my breath is bad. While I am nervous, irritable and frequently cannot sleep."

Answer: A very excellent treatment which is widely prescribed for its gradual curative action, as well as the instant relief it affords, is tablets triopepsine, sealed cartons. Take a pink tablet after breakfast, white tablet after dinner and blue after supper. Continue and the curative agencies should soon restore natural digestion.

• • •

"Mrs. M. C." writes: "I am recovering from a long illness, but am very weak, nervous, sleepless and have little appetite. Can you give me a good tonic restorative treatment?"

Answer: Have the following prescription filled and take a teaspoonful before meals: Syrup of hypophosphites comp., 8 ozs., tincture cadomene comp., 2 ozs., Cascardamen. Mix and shake well before using. This is a fine nerve tonic and system tonic for old and young.

• • •

John R. Mc. asks: "Don't you think it is wise to take medicine to reduce my weight? I weigh about 95 pounds too much."

Answer: I do think so; and a very convenient and effective flesh-reducing medicine is sold in sealed tubes with full directions for home use. It is called 3-grain arbolone tablets and any well-stocked pharmacy can supply them. They are essentially good.—ADVERTISEMENT.



504 3062 500 1049



2062X

A New Hat From Your Old

We Can Clean It, Dye It, or Reblock It, Whether Velour, Felt, Beaver or Velvet

Get out last year's hat or the year before or even 2 or 3 years ago—no matter how old, what kind or color, we can clean it, dye it and re-shape it, transform it into the season's most popular and newest effects. You can come in, select from dozens of models the style most becoming to you, and we guarantee to duplicate it exactly. The economical women of St. Louis have taken this idea by storm. We are crowded daily taking orders, but we are working night and day to insure prompt service. We advise your selecting tomorrow without fail. **Our prices are so low** we do not call for or make delivery, so bring your old hat along.

At Very Little Cost a New Hat From Your Old

Mail Orders Filled We have a special style sheet arranged for out-of-town customers. You may select the style by number and we duplicate it exactly. Sent free.

We guarantee every order.

2 Entire Floors 1 Entire Block Long

Peckham's Inc.

Buttons Of all kinds made here. Exceptionally Prompt service.

619 Washington Av., St. Louis, U. S. A.

Plumes

Cleaned, Curled or Dyed Any Shade.

Realize just what this means—no matter what the color of your gown, suit or dress we can match your plumes to match it exactly, perfectly.

New York and Chicago milliners send us their work; this is a recommendation in itself.

Besides our immense plant and business enables prices that are one-half of those ordinarily quoted. We invite comparison of prices and especially our work.

Fancy Pieces Made From Your Old Plumes.



We absolutely guarantee every order. Ask your friends.

Side and Accordion Pleating Deepest side, knife and accordion pleating done by experts brought here from New York. Many orders finished while you wait.

Our prices are unmatchable.

Spirella CORSETS (NOT SOLD IN STORES)

NON-RUSTABLE NON-BREAKABLE FLEXIBLE

MADE TO MEASURE

Corsetieres Sent to Your Residence.

Phone Olive 306

Spirella Corset Shop

946-47-48-49 Century Building

Valuable papers are frequently found on the street and left at the Post-Dispatch Lost and Found Bureau by the finder. They get back to the owner without delay.

OCEAN STEAMERS.



ORIENT-INDIA CRUISE

THROUGH the Mediterranean, Suez Canal, Red Sea and Indian Ocean to Bombay and Colombo, including side trips through *India, The Holy Land* and *Egypt*, stopping at interesting points in Europe, Asia and Africa, by the

S. S. CLEVELAND (17,000 Tons)

From New York, January 15, 1914

93 Days—$700 and up

Including shore excursions and all necessary expenses. Also cruises to West Indies, Panama Canal, Around the World, through the Panama Canal and Mediterranean trips.

Send for booklet, stating route

HAMBURG-AMERICAN LINE

908 Olive Street, ST. LOUIS, MO. Or Local Agents.

HOTELS.

New York City Leading Hotels

LOCATION AND RATES.

HOTEL ALBERT, 11TH ST. & UNIVERSITY PL., 1 block east of Broadway. Attractive rooms $1 a day up. $2 with bath.

HOTEL DARLINGTON, 57TH ST., NEAR BROADWAY. Rooms $1.50 a day; with bath, $2.

HOTEL FLANDERS, 133 WEST 41TH ST., NEAR BROADWAY. Rooms with private bath, $1 up.

HERMITAGE HOTEL, 7TH AV., BROADWAY AND 42D ST. Rates $1.50 per day and up.

HOTEL SEVILLE, MADISON AV. AND 29TH ST. 300 rooms and bath. $1.50 to $2 a day.

LONGACRE HOTEL, Exclusively bachelor. 47TH ST., NEAR BROADWAY. Rooms with bath, $1.50.

PRINCE GEORGE HOTEL, 28TH ST., NEAR 5TH AV. Absolutely fireproof. Rooms with bath, $2 up.

Don't forget to look in the Post-Dispatch for Sale Want Ad offers before you buy anything this week.

Nadine Face Powder

(In Green Boxes Only)

Makes The Complexion Beautiful, Soft and Velvety



IT IS PURE HARMLESS

Many Rank If Not Entirely Pleased

The soft, velvety appearance remains until powder is washed off. Purified by a new process. Prevents sunburn and return of discolorations. The increasing popularity is wonderful. WHITE, FLESH, PINK, BRUNETTE. By toilet counters or mail. Price 50 cents.

National Toilet Co., Paris, Tenn.

POST-DISPATCH Wants extend to the classified patronizing workers who serve on the lookout for information and opportunities for personal gain or good positions.

SOCIETY

Continued From Preceding Page.

present were: Misses Bess Hatzfeld, Mary Nordon, Flossie Stattman, Minnie Emerson, Anna Stroh, Lydia Ulbricht, Hazel Dowe, Sadie Emerson, Clara Hatzfeld, Josephine A. Denk, Frances Wulfmeyer, Irma Ulbricht, Olivia Miller, Edna Gruber, Mary Hunter; and Walter Hatzfeld Edward Hatzfeld, William E. Rolfe, Jr. and Mrs. Hatzfeld.

Miss Mary White of 1942 Semple place has returned from New York.

The Sorellas will give their first reception and dance of the season at Trimp's Academy, Oct. 15.

Mr. and Mrs. J. A. Henderson have taken rooms at the Hamilton Hotel. They go South in January.

The Herculaneum Club has issued invitations for the first of a series of dances at Clendenin's Academy, Oct. 17.

The marriage of Miss Malinda D. Albright, daughter of Mr. and Mrs. G. Albright of Chesterfield, Mo., to Leo T. Constantine of St. Louis, will take place in St. John's Church at Chesterfield this evening at 8 o'clock. Miss Elsie M. Albright will be maid of honor and Bert M. Wilson will be best man. Miss Mollie Silver will be bridemaid and August Albright bridegroomsman. A wedding supper at the bride's home will be served for the immediate families, after which Mr. Constantine and bride will depart for a short honeymoon trip.

Miss Florence Aufderheide of 2918 Flora boulevard entertained Friday evening on her birthday. Those present were: Misses Helen Barnes, Beatrice Born, Ruth Emde, Virginia Garvin, Lucy Greene, Florence Harris, Helen James, Erwina Jost, Veronica Jost, Lilian Muench, Alice Nordmeyer, Viola Soeker, Ruth Spang, Elsie Weinstock, Melba Aufderheide, Florence Aufderheide; Messrs. Geo. Born, Burton Langreck, Knight Soy, Byron Maness, John Mann, Martin Markel, James Moyle, Edward Nahm, Ellwood Perkins, Bernard Reed, Arthur Sonntag, Irvin Stupp.

The marriage of Miss Reba Ferguson of 4050 St. Louis avenue to David W. Levy was solemnized by the Rev. Edmund Duckworth at the Church of the Redeemer last Saturday at 8 p. m. After a short honeymoon trip, the couple will reside at 3822 Maffitt avenue.

The United States History Class held the first meeting of the year Monday at the home of Mrs. S. G. Hopkins, 5554 Waterman avenue. Mrs. H. L. King was guest of honor.

A party was given in honor of Miss Frances Beckert at her home, 3153 Nebraska avenue, to celebrate her twenty-third birthday, last Saturday evening. Those present were: Misses Verena Vogel, Josephine Schottel, Marie Beckert, Mildred Labus, Frances Beckert, Lucille Morrian; Mesdames Bertha Labus, Elizabeth Martin, Frank Labus, Frances Sloan, Mary Sosnovec, Louise Burian, Josephine Kinderman, Katherine Beckert; Messrs. John Sloan, Henry Mauer, Atwell Davis, George Zeigler, Louis Rader, Luther Martin, Eustace Sosnovec, William Burian, William Beckert; Masters Edward Keckler, Frank Weidlick, Raymond Burian, Raymond Labus, Harold Burian.

A surprise party was given for Miss Elizabeth Petzold of 3955 Castleman avenue last Saturday evening. Those present were: Ralph Brice, Ed Reuter, Earl Monnihan, Paul Murphy, Billie O'Toole, J. Van Walshauser, Lee Joinson, Hoyt Pilcher, Clarence Stookey, Webster Annamos, Harry Venverloh, Barney Venverloh, John Delaney, Chris Farrell, Earl Higgins, Leo Klefer, Earl Lagnick, Charley Bennett, Mr. Birch, Mr. Schmitt, and Misses Florence Overstreet, Irene Overstreet, Elsie Simoney, Mae Simoney, Agnes Frien, Florence Konrad, Lilian Davies, Mae Gillespie, Jessie Wolpert, Mary Tichenor, Maomi Wackerlin, Ruth Hurley, Laura Schwer, Helen Terry and Elizabeth Petzold.

Mr. and Mrs. William Geist and daughters have taken possession of their new home at 7131 Washington avenue, University City.

Mr. and Mrs F. H. Hesse of 3437 Pestalozzi street, who have spent six months on the Pacific coast, have returned. They visited Long Beach, Los Angeles, San Diego, Catalina Island, San Francisco, Portland and Eugene, Ore., and made the trip through Yellowstone Park.

The Colonials were entertained with a tango party at the Hamilton Hotel last Saturday evening. The last regular meeting was held Monday evening at the home of Walter J. Stromberg, 2708 Cass avenue, at which arrangements were started for the second informal reception and dance Dec. 2, at Westminster Academy.

Miss Frances Lewandowski, 4522 South Compton avenue, and John M. Lesniak, were married, by Rev. Father S. Zeluski, at St. Hedwig's Church, at 8 o'clock mass Oct. 1. The bridemaid was Miss Julie Marentiski. The bride wore a white charmeuse dress, with a tulle veil arranged in a cap effect, and carried a shower bouquet of bridal roses and lilies of the valley.

The Crisacola Girls announce their first informal dance of the season at Clendenin's Hall, Tuesday evening, Nov. 4.

The "No-Name" Club met at the home of Miss Ella Scheen, 2844 Wyoming street, last Thursday evening. The following members were present: Misses Elizabeth Bauer, Katherine Bauer, Edna Geiger, Ella Haefner, Ida Mann, Amanda Moesing, Emma Sauers, Freda Uffman, Sybil Walker, Helen Treinen and Ella Scheer.

The first dance of the season of the United Hebrew Social Circle will be given at Clendennin's Academy Tuesday evening.

Mrs. R. T. Klages of 5337 Pauline place celebrated her twenty-first birthday last Sunday evening. Those present were: Mr. and Mrs. Schwarez Brundege, T. Klages, Moody, Kerhower, and Misses Meta Miller, Theodosia Klages, Wurptel Carroll, Josephine Carroll, and Messrs. George Carroll and W. Mocklengberg.

Mr. and Mrs. John J. Dueringer have announced the marriage of their daughter, Suzanne Rosette, to Dr. Oscar Roy Reed, which took place Wednesday evening, Oct. 1, at 8 o'clock, at Winnebago Presbyterian Church. Dr. and Mrs. Reed will be at home after Dec. 1, at 5294 Page boulevard.

A surprise party was given to Mrs. Anna Schmidt Sunday evening at her home, 1434 Madison street, in honor of her home-coming after a four months' trip to Europe. Among those present were Messrs. and Mmes. Hordick, Leidner, Kissling, Messmer, Veary, Rieke, Mueller, and Misses Eneihart and Seidner.

Mrs. L. E. Jobe of the Henry Arnold Apartments and their daughter, Miss Claribel, have returned after spending the summer at Ottawa Beach, Mich.

Mr. and Mrs. Robert C. Greer have arrived from New York, Philadelphia and Atlantic City, and have taken apartments at the Washington Hotel.

Dr. and Mrs. F. B. Chase of Webster Park have returned from their summer home on Lake Minnetonka, Minn.

Mr. and Mrs. Arthur Butterworth of Von Versen avenue and their little son, Christy, are visiting in Little Rock, Ark., for a few weeks.

Miss Marjorie Dekker of 5736 McPherson avenue departed Wednesday to spend the winter with Mrs. T. J. Dekker in Los Angeles, Cal.

The marriage of Miss Hattie Sanders, daughter of Mr. and Mrs. William Sanders, of Maplewood, and William Luther of Seattle, Wash., took place September 24 at the bride's home, 7902 Caroline avenue, Maplewood.

The Rev. Dr. Nash of the First Baptist Church of Maplewood officiated.

The bride was attended by Miss Lena Hochi and Fred Erwin was the groomsman.

The bride wore a beautiful gown of white satin trimmed in pearl beads, a veil of tulle caught with orange blossoms and she carried a huge bouquet of roses and lilies of the valley. The bridemaid wore a frock of soft white silk and carried pink roses and carnations.

Autumn flowers and foliage were used as decorations.

Mrs. G. P. Creglon of Minneapolis, Minn., and J. Luther of Guttenburg, Io., were out-of-town guests. A bridal supper was served at 6:30 o'clock, after which Mr. Luther and his bride departed for a honeymoon tour through the East.

Mr. and Mrs. Rose of Arlington avenue gave an informal dinner Thursday in honor of Mrs. Allen of Birmingham, Ala., who is the guest of her sister, Mrs. L. McNamara. Among those present were: Messrs. and Mesdames McNamara, Fettig, Berlendis, Otsill, Jackson, Holloran.

The Tuesday Club gave a theater party at the Olympic, Tuesday evening, in honor of Mrs. Allen of Birmingham, Ala., who is visiting her sister, Mrs. L. McNamara. Those present were: Mesdames Letteg, Rose, O'Neill, Jackson, Berlendis and little Margaret Letteg.

Mr. and Mrs. J. Zimmermann of 3413 Illinois avenue celebrated the twenty-fifth anniversary of their marriage last Sunday. Among those present were: Mrs. C. Trittermann, Mrs. E. Boehm, Mrs. F. Gray, Mrs. Sparfeld, Mr. and Mrs. Joseph Stoll of Columbia, Ill.; Mr. and Mrs. William Williams, Misses Agnes Gray, Anna Gray, Laura Schotten, Kate Hinemann of Belleville, Ill.; Miss Coasts, Marie Gray, Mae Zimmermann, Messrs. Oscar Gray, Tony Fuerst, M. Eisel, Otto Uebberrhein, William Bartling, Harry Williams, J. Zimmermann Jr.

Miss Guenth Lynch of 5065 Page boulevard entertained a party of friends Saturday evening, in honor of Miss Dorothy Collins, who left Sunday for Santiago to spend the winter.

The Chanticleers will give their first informal dance of the season Tuesday evening at Westminster Hall. The members are: Messrs. Marion Dunn, George McSkimming, Jack Sweeney, Ray Dolan, Billie Farley, C. Alfred Brandt, Elmer Kimmons, Floyd Jackson, C. Webster Adami, Harry Lohrum, Meinrad A. Stuppy; Misses Luella Schaberg, Frances Kelly, Vera Wolz, Grace Carrigan, Bertha Wolz, Edna Spian, Elizabeth Welley, Florence Grant.

A tacky party was given last Friday by Misses Harriet, Norma and Beulah Van der Lippe, at their home, 3320 North Grand avenue. Those attending were: Misses Florence Maadeville, Anna Obst, Hattie Springmeyer, Hazel Ellermann, Mabel Dress; Messrs. J. E. Swanston, Dave Benart, George Reiley, Arthur Trask, August Schultz, C. E. Becker, J. Kirchoff, A. L. Bartsch; Mr. and Mrs. Henry Roehling, Mr. and Mrs. H. H. Van der Lippe.

The Richmonds were entertained at a reception given by Mrs. E. S. Acheson of 7630 Hiawatha avenue. The following were present: Misses Evelyn Scott, Marguerite Baker, Mildred Moore, Hazel Acheson, Katherine Ehrmann and Elizabeth Seigel; Messrs. C. R. Acheson, Carl Finch, J. A. Hoffman, J. M. Ralls, R. K. White, Ernest Acheson, J. O. Johnson and John Knowles and Mr. and Mrs. Will Strauss.

Mrs. Will Miley of Seattle, Wash., is visiting her sister, Mrs. W. H. Jaspering of 1333 Hodiamont avenue.

The Herculaneum Club will give an informal Friday evening at Clendenen's Academy. The feature will be the introduction of their new dance, "The Herculaneum Waltz." The members are: Henry Geissenbier Jr, R. Giessenbier, Leon Engiehart, Edward Day, Max Schmidt, K. Corawell, Elmer Forster, L. Brangenberg, Eugene Lepere.

The Twentieth Century Club will hold its first meeting tomorrow morning at the Cabanne Branch Library. Spanish art will be studied this season. The topic for the first meeting will be "The School of Castile." The leader, Mrs. Michener, will be assisted by Mrs. Wilkeram, Mrs. Wall and Mrs. Dyer.

The Friday Club will meet Friday with Mrs. Seth Singleton and Miss Lucia Bates as hostesses. American explorers and early Spanish and French settlements will be the subjects under discussion.

Mr. and Mrs. George C. Scott, who formerly made their home in St. Louis, have closed their home in Rye, N. Y., and after a short stay here will depart to spend the winter in Java the Philippines and Japan.

P. J. Fitzgibbons of 2236 Mullanphy street, announces the engagement of his daughter, Margaret, a teacher in the Barragut School, to W. J. Bresnahan. The wedding will take place Nov. 15, after which the couple will depart on a honeymoon trip to Texas.

Misses Emma and Anna L. Ziegenhein of 4252 Flora boulevard gave a surprise shower Thursday for Mrs. Herman Heidland, formerly Miss Amanda Ruschhaupt, a bride of Tuesday. Those attending were: Mesdames Herman Heidland, Charles Koetter, C. F. Blank, Misses Irma Schreiber, Olga Buehler, Norma Buehler, Ozelle Duffy, Nettie Newell Lydia Hinkle.

Mr. and Mrs. R. M. Hammon and daughters, Florence and Olive, have returned from the East and taken an apartment at 5547 Von Verson avenue.

Miss Dollie Brinkman of 2328 Virginia avenue and George Guker were married last evening at 6 o'clock, by the Rev. Wilka. Mr. and Mrs. Guker will spend their honeymoon in the East and will make their home in Red Bud, Ill.

Express Company Makes Report.

LINCOLN, Neb., Oct. 11.—The American Express Co. has filed, under protest, with the Secretary of the State Board of Assessment a report of the business done by the company in the year ending June 30. The company's earnings in Nebraska were $457,540.23 and its gross earnings were $47,548,963.44. The protest is based on the contention that the law requiring the report is unconstitutional.

Bereaved Dog Seeks Death.

PARIS, Oct. 11.—A dog jumped from a third-story window at Laives on the day of his master's funeral.

25 CENT "DANDERINE" FOR FALLING HAIR AND DANDRUFF—ACTS AT ONCE

Don't pay 50 cents for inferior hair tonics—Use old, reliable, harmless "Danderine"—Delightful dressing, too.

Thin, brittle, colorless and scraggy hair is mute evidence of a neglected scalp; of dandruff—that awful scurf.

There is nothing so destructive to the hair as daudruff. It robs the hair of its luster, its strength and its very life; eventually producing a feverishness and itching of the scalp, which, if not remedied, causes the hair roots to shrink, loosen and die—then the hair falls out fast.

A little Danderine tonight—now—any time—will surely save your hair. Get a 25-cent bottle of Knowlton's Danderine from any drug store or toilet counter, and after the first application you will say it was the best investment you ever made. Your hair will immediately take on that life, luster and luxuriance which is so beautiful. It will become wavy and fluffy and have the appearance of abundance; an incomparable gloss and softness, but what will please you most will be after just a few weeks' use, when you will actually see a lot of fine, downy hair—new hair—growing all over the scalp.—ADV.

Ladies' Tailor-Made Suits, $35.00

Equal to a regular fifty-dollar suit

This Is a Special Reduction for a Limited Time

The newest styles tailored to your individual style and measure of the latest and most fashionable fabrics; perfect fit guaranteed.

N. BALK Suite 503. Tel. Olive 5459
Mermod & Jaccard Building

THIN AND SCRAWNY---"BUST INCREASED 5 INCHES"

Remarkable Experience of Mable Moore—How to Develop a Beautiful Figure.



"I was thin and scrawny," writes Miss Mabel Moore, "Now thanks to Dr. Kelly's Bust Developer, I look like a different woman, and my bust measures five inches more than it did. The Developer certainly has done wonders for me."

"Dr. Kelly's Bust Developer worked miracles in my case," states Mrs. W. T. Stamps. "My bust measure increased six inches. It will surely do all you claim and more, too."

"My bust is filling out since using Dr. Kelly's Bust Developer; it is now three inches larger than it was," declares Rose Traver, and Miss Josie Foncault adds: "Dr. Kelly's Bust Developer is the best remedy for developing the bust. It has developed my bust four inches, and I am feeling better and my complexion is better." Then Mrs. A. Whiting writes: "My bust has changed greatly since using Dr. Kelly's Bust Developer, increasing in both size and firmness."

When scores of women, living in all parts of this continent, voluntarily testify to an increase in bust development, ranging all the way from an inch or two to six inches or more, given them by Dr. Kelly's treatment, you must admit, Mrs. or Miss Thin and Scrawny, that there must be some real merit in this Dr. Kelly method of bust-developing.

Dr. Kelly's method has increased the bust measurement of thousands of women, given firm, full, beautiful bosoms, made the arms round and shapely, and the neck and shoulders plump and symmetrical. You don't have to believe in this treatment in order to develop; doubt its power all you want, but just take it and watch the hollows vanish and your figure round out to pleasing proportions. Measure yourself when you begin and again when you finish, and let the tape tell the story.

This treatment is only for women who are under-developed above the waist, building up and filling out the shrunken flabby bosom, and rounding out the arms and shoulders. It should NOT be used to increase the hips, as it is only intended to stimulate and build up the bust.

50c Package Free

To enable any thin, undeveloped woman, whose bust is three or more inches less than it should be, to make a test of Dr. Kelly's Bust Developer, we will, through the parcels post, mail a 50c package absolutely free. Either the treatment will increase your measurements or it won't, and the only way is to try it. Send for this Free Test package today, enclosing 10c in silver or stamps to help pay postage, packing etc., and a full-size 50c package will be sent by return mail free of charge. Write at once to Dr. Kelly Co., Dept. 159-KF, Buffalo, N. Y.

DEVELOP YOUR BUST 10 DAY METHOD FREE



As you probably know, methods for bust development are usually offered at from $1 to $10. To introduce my "More Beauty System," I will send you a complete method in plain sealed wrapper if you will enclose 10c (coin or stamps) to help pay advertising expenses; will return the quarter if not all I say. Not only that but I will include reliable beauty information of interest to every woman. Act quickly before the offer is withdrawn.

MADAME WILLIAMS,
Care of G. P. Sanative Co., Buffalo, N. Y.

FREE



Mary T. Goldman's Gray Hair Restorer restores original color in mild, healthful manner in from 7 to 14 days. Entirely different from anything else. Its effect is permanent. Does not wash off nor look unnatural. Has no sediment, so it's neither sticky nor greasy—it's as pure and clear as water.

Don't experiment—use what thousands of others have found safe and satisfactory. Sample and comb absolutely free. Be sure to mention brief, as color of your hair. MARY T. GOLDMAN, Goldman Pl., St. Paul, Minn. The large-size $1 bot. sold by all dealers. (25)

Face Expert



Noses Straightened in 30 Minutes

No Pain, Delay or Bandages

All Other Facial Defects Corrected, such as

Red Noses	Superfluous Hair	Pimples
Blind Pores	Birth Marks	Freckles
Double Chins	Double Chins	Wrinkles
Long Noses	Hollow Cheeks	Freckles
Moles	Outstanding Ears	Large Lips
Warts	Scarring Cheeks	All Skin
Scars	Heavy Eyelids	Diseases

Come, and see Dr. Pinkston demonstrate. Call, write or phone. DR. PINKSTON, Specialist for the Face, 140 Jacard Bldg. Open 10 to 4 Daily, except Sunday.

YOU FIND IT EVERYWHERE



CUTICURA SOAP

Cuticura Soap and Cuticura Ointment have done so much to maintain the purity and beauty of the complexion, hands and hair under all conditions of exposure, that their sale and use have extended to every part of the civilized world.

Cuticura Soap and Ointment sold throughout the world. Liberal sample of each mailed free, with 32-p. book. Address "Cuticura," Dept. 19G, Boston.

Men who shave and shampoo with Cuticura Soap will find it best for skin and scalp.

St. Louis
Kansas City

Kline's

509 Washington Av., Near Broadway

Detroit
Cincinnati



Seven of the Exact Styles Shown in This Special Offering

Remarkable Special Sale of High-Class Suits

THE illustration shows seven of the exact styles included in this splendid collection and there are fully thirty other styles just as attractive as these—all of these suits are absolutely new, having just been received during the past few days—and most of them are reproductions of the very highest class suits which originally sold at considerably more than these advertised prices.

At $24.75

YOU can come here tomorrow with a positive assurance of saving $5.00 to $10.00 on any suit you may select from this extraordinary assortment—the styles are superb—the qualities finer than you have heretofore seen at anything like the price we name—it's a forceful demonstration of the unequaled values this great Specialty Store is in position to present.

All of these suits are the production of the best Suit Specialists in the East—models of perfect taste and skillful tailoring—and all fitting with that unusual style and easy grace which only the best designers and tailors know how to impart.

The Styles These Suits are mainly in the fancy styles which are now so much in vogue, but there are also quite a few in plain tailored effects—they come in straight line styles as well as in one, two, three and four button models, novelty fancy back styles, beautiful fur trimmed designs and still others with various other trimmings such as velvet, silks, embroideries, etc.—

The Fabrics There is an enormous range of beautiful fabrics to select from—Suits in fine broadcloth and duvetyne—Suits in rich diagonals, cheviots and serges—the colorings include black, navy, brown, taupe, green as well as a multitude of other new colors and shades—in a word, it's an assortment that will fill every want and satisfy every taste—and all at a price that strikes a new note in value-giving—choice at $24.75.

For Monday we also announce special sales in Velvet Suits, Waists, Gowns, Coats and Wraps—see today's Globe-Democrat for full particulars of these offerings.



One of the English models we offer at half price.

Choice of All Our English Hats

Together with over 75 other trimmed hats—special for Monday at

Half Price

EVERY woman who has ever visited our English Hat Department and has seen the exquisite Hats we have been showing in this section, will be quick to appreciate this offer. This department—a "Little English Shop" all in itself—comprises all that is new and correct in Tailored Hats—Hats that are not too severe but extremely nobby and possessing that indescribable touch of smartness so characteristic of the English fashions.

Here we show a full line of the famous "James Cross Hats" for which we have the sole agency—and these imported Hats, together with many others, are offered all day Monday at just half their regular selling price—Hats that were $1 to $35.00, on sale tomorrow at $5.00 to $17.50. The former prices are on every hat and you may deduct your own discount at time of sale.

None of these hats will be duplicated

HONI SOIT QUI MALY PENSE
DIEU ET MON DROIT
James Cross
LONDON ENG.
HATTER BY ROYAL APPOINTMENT
MADE EXCLUSIVELY FOR
KLINE'S
ST. LOUIS, MO.

TAX EXEMPTION URGED ON ALL UNIMPROVED LANDS

Development Association Advocates Nonassessment for Five Years to Encourage Cultivation.

The Executive Committee of the Southeast Missouri Development Association yesterday started a movement in favor of legislation for a five-year tax exemption on all unimproved lands in the State, which are brought into a state of cultivation.

A resolution, adopted by the committee, recites that there are 14,000,000 acres of unimproved land in the State, three-quarters of it tributary to St. Louis, which would increase St. Louis business 25 per cent if brought into cultivation and add millions to the taxable wealth of the State. The resolution states that the State could well afford to forego the taxes for five years for the increased valuation for taxation purposes after the land has been put into cultivation.

The Business Men's League and other commercial bodies will be asked to aid in procuring the passage of the bill. The Southwest Ozark Association is expected to co-operate.

Teachers to Hold Luncheon.

The Teachers' Fellowship Society will celebrate its fifth birthday with a luncheon at the Planters Hotel at 12:45 o'clock next Saturday afternoon. Philo E. Stevenson will be toastmaster, and Ben Blewitt, Superintendent of Public Schools, will speak. There will be a musical program by Mrs. Raacke and Misses Margaret Grace and Vera Gruner.

Alterations Free — *Fit Guaranteed*

Pufeles
CLOAK CO.
Washington at Sixth

Rousing Suit Sale

The One Best Way to Sell Suits Is to Offer Something Exceptional—That Is What We Do Every Day, but for Monday Go Even One Better



Suits Worth $25.00 Will Be Sold Tomorrow for

$14.75

Suits Worth $30.00 Will Be Sold Tomorrow for

$19.75

At the first price you can get a Suit in serge, wool poplin, whipcord, cheviot and in mannish worsteds, in blue, brown, gray, wistaria or black, strictly tailored styles and some with fancy trimmings. Guaranteed satin linings. Excellent materials throughout and splendid workmanship. A Suit that will give everlasting satisfaction. Alterations free..... **$14.75**

At the second price, the Suits run largely to trimmed effects. Cutaway coats, two and three buttons, fancy collars, belted backs. Plain and draped skirts. Materials used embrace Beford cords, serge, novelty suitings and English worsteds. A style that you ordinarily pay $30 to procure and service at the same ratio. For a strictly high-class Suit at a nominal figure you cannot afford to miss this offering. All sizes for women and misses. Alterations free..... **$19.75**

Unheard-of Millinery Purchase



We have purchased for cash over $20,000 worth of **Millinery** from an overstocked wholesaler at about one-fourth its actual cost. The stock consists of **Shapes, Children's Hats, Fancy Feathers, Plumes** and **Paradise,** including in this purchase over **1385** of the latest designs and models in **Tailored Hats. This is a most magnificent assortment.** Hats ranging in value from **$6.00 to $40.00 each,** will be placed on sale in the following lots:

$1.65, $2.65, $3.65, $4.65, $6.00 and $9.65

Fancy Feathers and Tips
10c, 19c and 39c

Silk Velvet Shapes
98c, $1.48 and $1.98

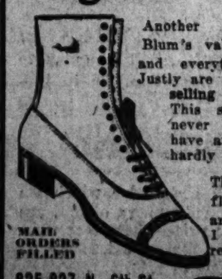
This stock will be placed on sale Monday morning. The sale will continue until the entire purchase is sold. New bargains will be placed on sale each day—both in the **Bargain Basement** and **Main Floor Salesroom.**

PUFELES CLOAK COMPANY

El Rado
Absolutely Safe
will remove immediately
SUPERFLUOUS HAIR
from the Face, Neck or Arms
A few drops, a simple application, and the hair disappears.
EL-RADO not only acts instantly wherever applied, but leaves the most delicate skin soft, smooth and clear.
The Superiority of EL-RADO can be demonstrated with a single trial.
Sold in Two Sizes:
50c and $1.00 per bottle at the
JUDGE & DOLPH DRUG CO.
and all leading drug and department stores, or direct from the
PILGRIM MFG. CO., 37 E. 28th St., N.Y.

MANY homes that never hear for sale or for rent blanks may be secured through Post-Dispatch Want Ads. Advertisers may be reached through the Wants and will provide full information as to the rental, sale price and terms.

The Nobbiest $4 Tan
English Walking Boots



Another demonstration that Blum's values eclipse anything and everything in this city. Justly are we called the under selling Shoe Store of St. Louis. This special, we believe, has never been equaled. While we have an immense lot, they will hardly last Monday and Tuesday

$1.98

They are made of tan Russia calf—with low flange heel—typical English last. All sizes and widths; 2 days only; only 1 pair to a customer; the regular $4 kind..... **$1.98**

MAIL ORDERS FILLED

825-827 N. 6th St.
Just south of Franklin; Branch Store 824 Franklin Av.

Blum's
Blum's Specials are REAL Specials

825-827 N. 6th St.
Blue Signs Over Entrance; Just South of Franklin Avenue.

KING AND SISTER DISAGREE OVER ROYAL WEDDING

Princess Royal Insists on Her Peculiar Ideas About Marriage of Her Daughter and Prince Arthur.

DIFFERS WITH MOTHER

Princess Patricia, Arthur's Sister, Disgusted, Finally Refuses to Be a Bridemaid.

LONDON, Oct. 11.—No royal wedding ever aroused less human interest than the marriage of Prince Arthur of Connaught and the Duchess of Fife next Wednesday in the Chapel of St. James Palace.

Bitter disagreement over the arrangements still continue between King George and his sister, the Princess royal, mother of the bride-elect. As the Princess Royal has inherited all the obstinacy, exclusiveness and disregard of public opinion of her grandmother, Queen Victoria, King George is having a hard time trying to make her realize she should not give free play to her personal prejudices in connection with the royal wedding. From day to day the arrangements are being altered.

Disgusted at the Princess Royal's impracticable conduct and her archaic ideas about bridemaids' dresses, Princess Patricia of Connaught, sister of Prince Arthur, has refused to act as one of the bridemaids, who are now limited to five little Princesses with no will of their own.

In defiance of precedent, the Princess Royal insists on acting with the King as "supporter" of the bride. The Prince of Wales and the Grand Duke of Saxe-Coburg, who were to have been "supporters" of the bridegroom, have withdrawn. The Duke of Connaught and the Crown Prince of Sweden were chosen instead, but the latter, owing to the illness of the King of Sweden, cannot come to London, so the Prince of Wales will have to take the place, after all.

Refuses to Show Wedding Presents.

The Princess Royal has had her way about forbidding snap-shotting of the bridal procession (although this may easily be done when it is passing through the courts of St. James Palace) and about preventing a public view of the wedding presents. The last time royal wedding presents were exhibited $5000 was collected for charity by charging a small fee of admission. But the Princess Royal will not sanction anything so vulgar.

The keeping secret of the place where the honeymoon is to be spent is another concession to the bride-elect's mother, who had a bitter quarrel with her own mother, Queen Alexandra, over this point.

The Connaughts have not been consulted about anything. Prince Arthur is far from being a happy bridegroom in expectancy, while the bride is a lay figure in the hands of her mother.

The bride's costume of white charmeuse, cut in the fashion of 1883, is simplicity itself.

The bridemaids will wear pink charmeuse with pale blue belts, unless a change is made on account of a statement in the press that these are favorite colors of Queen Mary and were adopted out of compliment to her, whereas they were the personal choice of the Princess Royal.

Bride and bridegroom-to-be have at last been photographed together, evidently by order, judging from their pose and expression. Prince Arthur looks positively ghastly, preoccupied and prematurely aged.

It had been remarked as strange that they had not been photographed together.

Wedding Present Insurance Amuses London.

Royalties usually like to set an example in such matters to common folk and they are presented in attitudes denoting affection, either arm in arm or sitting together on a couch or looking into each other's eyes. But Prince Arthur and Duchess of Fife have not been even seen together until now, much less photographed together. Presumably they were too busy arranging for the wedding.

The Prince lost no time in taking out a $500,000 policy of insurance from Lloyd's, covering the risk of loss of his or her wedding presents for six months. There is some amusement in royal circles because the actual value of those received is less than half that sum.

Prince Arthur is a business-like fellow and will very carefully look after his wife's handsome fortune. In this respect he presents a striking contrast to the Queen's brothers, the Tecks, whose wives have to do the managing.

Five Queens, three Kings and a whole lot of Princes, Princesses, Dukes and Duchesses will give a distinctly royal air to the wedding.

This pride has an income, after her wedding settlement on the bridegroom, of $750,000 a year, and at her mother's death she will inherit real estate that brings an additional income of $800,000 annually.

Solid Gold Altar Service.

The chapel altar will be equipped with the handsome solid gold service that has been accumulating to the English throne since the days of Charles II and the tapestries that have been treasured since they were selected by Queen Anne will be used in the decorations. The limited space does not permit the usual floral decorations and only white blooms will be used. There will be no banks nor screens of blooms.

It will be strictly a home wedding. No foreign governments have been notified of the event and official representatives of rulers are not expected. Ambassadors and other officials in London will be present as guests, but not officially.

There will be four processions into the chapel and after the first of these starts from St. James Palace no person will be admitted to the chapel. The first will consist of the royalties present. In it will be King George and Queen Mary, the King and Queen of Norway, deposed King Manuel of Portugal and his bride, if she is able to come to England; Dowager Queen Amelie of Portugal, the Dowager Czarina of Russia, Prince and Princess Henry of Prussia, Prince Waldemar of Denmark and Prince and Princess Ernest of Brunswick-Luneberg

Prince of Wales as Groomsman.

Next will come the bridegroom's party. Accompanying him will be the Prince of Wales and the Duke of Connaught. Neither will be known as "best man," for that functionary is not recognized at royal weddings. The Duke of Connaught will support the bridegroom.

Next will come the bride's party and at her side probably will walk the Dowager Queen Alexandra. She will have five royal bridemaids who have been officially named as follows: Princess Mary, Princess Maud of Fife, Princess Victoria and Helena, daughters of the Duke of Teck, and Princess May, daughter of Prince Alexander of Teck.

Next will come the clergy, including the Archbishop of Canterbury, the Bishop of London, and Dr. Edgar Sheppard, subdeacon of the Chapel Royal and domestic chaplain of Their Majesties.

The royal order is that all men guests at the wedding shall wear uniforms. The bridegroom will be married in the full dress uniform as a Captain of the Royal Scots Greys. The King and Duke of Connaught will be in full dress uniform of Field Marshals and the Prince of Wales in naval uniform. The Duke of Saxe-Coburg and Gotha, who will support the bridegroom, will be a prominent figure as Colonel-in-Chief of the Seaforth Highlanders. The men without uniforms will wear court attire. Women will wear full evening dress without trains or feathers.

Wedding Reception Before Marriage.

Because the royal couple have prepared to start on their honeymoon at once, the wedding receptions and wedding breakfast will be given on Monday and Tuesday, when the presents will be displayed.

The bride is a daughter of the late King Edward's elder daughter and, therefore, is a niece of King George. The bridegroom is a son of the King's paternal uncle and, therefore, is his first cousin.

The Quickest, Simplest Cough Remedy

Easily and Cheaply Made at Home. Saves You $2.00.

This plan makes a pint of cough syrup—enough to last a family a long time. You couldn't buy as much or as good cough syrup for $2.50.

Simple as it is, it gives almost instant relief and usually conquers an ordinary cough in 24 hours. It is pleasant to take—children like it. An excellent remedy, too, for whooping cough, spasmodic croup and bronchial asthma.

Mix one pint of granulated sugar with ½ pint warm water, and stir for 2 minutes. Put 2½ ounces of Pinex (fifty cents' worth) in a pint bottle, and add the Sugar Syrup. It keeps perfectly.

Pine is one of the oldest and best known remedial agents for the throat membranes. Pinex is a most valuable concentrated compound of Norway white pine extract, and is rich in guaiacol and other natural healing elements. Other preparations will not work in this combination.

The prompt results from this mixture have endeared it to thousands of housewives in the United States and Canada, which explains why the plan has been imitated often, but never successfully.

A guaranty of absolute satisfaction, or money promptly refunded, goes with this preparation. Your druggist has Pinex, or will get it for you. If not, send to The Pinex Co., Ft. Wayne, Ind.—ADV.

JOHN BERRY IN NEW PLACE

Auto Company Gets 10-Year Lease at Washington and Vandeventer.

The Mercantile Trust Co. has closed a deal giving to the John Berry Automobile Co. a lease on the two-story building at the southwest corner of Vandeventer and Washington avenues for ten years, beginning Dec. 1.

A contract has been awarded to Charles Nicolas Jacobs, architect, for extensive alterations to be made on the building, including a new front and making the first floor fire-proof. The building will be used for an automobile salesroom, repair shop and garage. The alterations will cost approximately $10,000.

The Post-Dispatch is the only evening newspaper in St. Louis that receives or publishes news gathered by the Associated Press.

Garland's

Special Great Suit Sale

OVER 2000 high-class Suits, just in by Saturday's express, will go on special sale Monday. AND as a result of our recent gigantic underpriced purchase of manufacturers' overstock you can buy your new Fall and Winter Suit NOW and save from ¼ to ⅓ from regular price.

Suits Worth Up to $45.00 at

$25.00 and $29.50



Many Are Copies of Paris Originals

Made of the finest imported fabrics, damasse, wool velours, matelasse, mannish self checks and stripes, chiffon broadcloths and the ever-staple serges and worsteds. There are **over 100 styles,** from the plain but dressy tailor-made to the novelty trimmed style. Swagger, long cutaway coats, draped and slashed skirts. All sizes up to 44 bust and extra sizes 43 to 55 bust. Special in this sale at **$25.00** and **$29.50.**

$22.50 and $25 Suits for $15

Smart tailored and semi-fancy models, in the sharp cutaway effects, draped skirts, made of serges, worsteds, wales and mixtures. All sizes.

$15.00 and $18.50 Suits for

$8.90



There are several smart styles, plain tailored, semi-fancy, some with button-trimmed backs. All Coats are long, and sharply cutaway front; some in the new short front, double-breasted three-button effect.

Materials are the sturdy, hard-finished serges and soft wales in navy, brown and black, and two-toned mannish gray mixtures. Suits that are exceptionally smart in tailoring, fit and drape. Come in all sizes. Choice, Monday, **$8.90.**

Sale of New Fall Skirts

GROUP 1
$5 to $7.50 New Fall Skirts, $3.98
The new plaids, diamonds and honeycomb checks and fine poplins and serges, in black and blue, in the new three-tier and latest draped and plain models; choice, $3.98.

GROUP 2
$8 and $10 New Fall Skirts, $5.98
New moire silks, matelasse cloths, fancy checks and plaids and fine serges in a great variety of stylish new models.

GROUP 3
$12.50 and $15 Finest Dress Skirts, $9.90
Fine charmeuse silks, rich broadcloths, matelasse and duvetyne cloths and novelty cloths; an exceptional showing of really exclusive skirt models, in black and the new Fall colors—choice in one group at $9.90.

Special—New Honeycomb Check Skirts at $1.98
A small lot of about 100 received for Monday's sale; a new side draped model in this more popular material; all sizes are included; choice while the limited quantity lasts, Monday at $1.98.

THOMAS GARLAND 409-411-413 Broadway

SMART SET CORSETS FOR THE SMART SET



ALL the world goes to Paris for the lines and colors of Fashion: but Paris is no longer the world's *corset-capital.*

Mlle. la Parisienne, and her rival beauties of Brussels, Biarritz and Ostend, now prefer the Smart Set, because it is more stylish, shapely, durable and comfortable than any Parisian corset.

The smartest-dressed women in London have long been wearing Smart Set Corsets.

In America, Smart Set Corsets have enjoyed the adoration of a small but select circle, which is rapidly widening—you'll find them now in most high-class stores.

New Materials, *New* Designs and Improved Construction Make *Smart Sets* the *Most Perfect Corsets* in the World

Twelve Models—$4, $5, up to $12

Every Smart Set, whether at $4 or $12, is a *high-class* corset. Some are simple, others are intricate; difference in cost of construction makes difference in price. The model pictured (No. 156) has a novel and useful feature—semi-elastic gores over the hip bones, giving ease in that sensitive region. Very low bust, long skirt—$5.00. This $5.00 model may suit you even better than a $10 or $12 style.

AT SMART STORES (2) Smart Set Corset Co., N. Y.

The Home Beauty Parlor
by Betty Deen

Janet: Stop that falling hair right away, for it irritates the scalp. The constant scratching you speak of may be dangerous. Finger nails often poison the skin. Conquer the dandruff at once with this simple tonic—made by dissolving one ounce of quinsoin in one-half pint of alcohol and adding one-half pint cold water. This is a refreshing treatment—excellent for preventing that irritated scalp. It will not change the natural color, but will heighten it and add life and freshness.

Valase: I do not approve radical measures for beautifying the eyes. Here is a homemade remedy which has done wonders for weak, inflamed or watery eyes. Dissolve an ounce of crystos in a pint of water; put two or three drops in each eye two or three times a day. This will enable you to put off the evil hour of wearing glasses and besides being soothing and restful to the vision, will emphasize the expression and give sparkle and charm to the eyes.

Maggie O.: I never recommend talcum powder for the face—nor, indeed, is there any ordinary face powder which will answer all the demands. The only thing I care heartily recommend is sparmaz, which I have used on the recommendation of Parisian beauty authorities. It is a liquid beautifier which is also a good tonic for the skin, protecting it while at the same time it makes you look fair, clear and radiant. Get 4 ounces sparmaz from the druggist, mix in one-half pint hot water and add two teaspoonfuls of glycerine. This will give you enough to last a long time, and is the best way to keep the complexion youthful and natural with a soft, velvety bloom. One application is plenty for several hours' time.

Sue L.: I don't blame you for not being enthusiastic about dieting to reduce your flesh. Many doctors say it is dangerous, besides being a martyrdom. It may reduce your vitality and the "remedy be worse than the disease." Instead of this radical method try the simple parhoia. This is easily taken, and is sure to bring down your weight without bad effects of any kind. Dissolve 4 ounces parnotin in 1½ pint water. Take a tablespoonful before meals. Don't be afraid of flabby effects on the skin.

Mary L.: I shouldn't call a pimpled skin and red nose "dreadful disfigurements," especially when they are so easily remedied. Try this greaseless cream jelly briskly massaged into the skin: Get one ounce of almosoin at your druggist's and stir it into a half-pint of cold water, adding two teaspoonfuls of glycerine. I will be glad to hear how this helps you. Others are constantly writing me in praise of this wonderful remedy, almosoin, which is fine to prevent wrinkles, flabbiness, sallowness and all skin troubles.

Blonde: I cannot advise any bleaching process for the hair. The best way to retain the color of your "golden crown" is to keep the scalp healthy and free from dandruff and dirt. Shampoo often, using only canthros for the lather. A teaspoonful in a cup of hot water is plenty. There is plenty in a package for fifteen shampoos, and it will leave your hair magnificently clean, fluffy and altogether lovely. Try it. Use no soap if the scalp trouble continues (see quinsoin, for which see answer to Janet.

Miss L. Smith: If looking in your mirror discourages you lately, it does not prove that you are permanently losing your good looks. The probabilities are that you are only temporarily run down and I would urge you to try this simple homemade tonic: Dissolve an ounce of barbrese half a pint of alcohol, add one-half cup of sugar and enough cold water to make a full quart. Take a tablespoonful before each meal. It will restore your beauty, and with the new blood and strength it will give you, prophesy a speedy return to your good looks and fine spirits. For the newest complexion lotion see answer to Maggie O.

Betty Deen's Beauty Book, 25c. (ADV.)

Olive 6600 Central
Bell Kinloch

These are the Post-Dispatch Want Ad Calls. You will find them on the front cover of either phone directory should they slip your memory.

Phone Your Want

SWITCHMAN LORD MAYOR

City of York, England, Elects Railway Employe.

LONDON, Oct. 11.—The ancient and royal city of York, dating from the thirteenth century, has just elected as Lord Mayor an humble switchman on the Northeastern Railway.

Alderman I. W. Hartley, who still works as a shunter, is 57 years old. His father was a railway porter. York maintains a stately mansion house for its Lord Mayor and Switchman Hartley will live there if the municipality will provide servants, board and pay for all the public entertainments expected of him.

A Heart to Heart Talk

that reveals the reason for the increasing popularity of this favored store.



Wedding Rings from $3.50 to $85

Finest engraved Wedding Invitations from $8 to $28

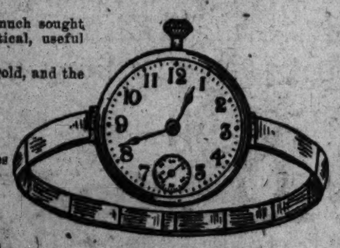
LAUSI PIN—Made of platinum, with 16 rich pearls, securely mounted; also contains 4 bright white diamonds; price $125

Similar design, with 8 white diamonds and 16 beautiful sapphires $135

Bracelet Watches are much sought because they are practical, useful and convenient.

This Watch is of solid gold, and the Brabelet is gold filled, fully guaranteed. Price, complete, $18.00

Other Bracelet Watches From $7.50 Upward





This Brooch is a marvel of beauty. The changing colors of the black opal in center are simply wonderful. Eight white diamonds in platinum complete design. Price $215

Hess & Culbertson

"Most favored Jewelry House in St. Louis."

Seventh and St. Charles

The Fitwell

CLOAK & SUIT CO.

721-727 Franklin Av.

Women's and Misses'

$15 Fall Suits

$6.95





The illustrations show two of these beautiful models at this exceptionally low price. These Suits are made of serge and all the latest materials and come in all the new shades. They are handsomely lined with the finest quality of satin.

SKIRTS

$5.00 serge and shepherd check Skirts, handsomely draped and trimmed. A real bargain. Special at $1.98

TANGO HATS

That should regularly sell at $3.98. They are made of the finest black plush and are handsomely lined with the newest shades of satin $1.49

ALTERATIONS FREE FIT GUARANTEED

PHONE your Want Ad to the Post-Dispatch and GET Results! Olive—6600—Central

A SKIN OF BEAUTY IS A JOY FOREVER

Dr. T. FELIX GOURAUD'S Oriental Cream OR MAGICAL BEAUTIFIER



Removes Tan, Pimples, Freckles, Moth Patches, Rash and Skin Diseases, and every blemish on beauty, and defies detection. It has stood the test of 57 years, and is so harmless, we taste it to be sure it is properly made. Accept no counterfeit of similar name. Dr. A. Sayre said to a lady of the haut-ton (a patient): "As you ladies will use them, I recommend 'Gouraud's Cream' as the least harmful of all the skin preparations." For sale by druggists and fancy goods dealers throughout the United States, Canada and Europe.

Ferd. T. Hopkins & Son, Props., 37 Great Jones St., N.Y.C.

ST. LOUIS LEAGUE FORMED TO GIVE SUPPORT TO DRAMA

First Bulletin From "Censors" Will Urge Attendance at "Damaged Goods."

PLAY SUPPRESSED ABROAD

Will Be Produced Oct. 20 Under Auspices of Hygiene Society.

The St. Louis Center of the Drama League of America, silent censor of immoral and dull plays, will issue its first bulletin this week advising lovers of drama to attend the forthcoming production of "Damaged Goods," a remarkable stage thesis on a phase of the social evil, from the French of Brieux.

Quiet preparations have been under way for several months to establish a St. Louis branch of the Drama League, which has become an important factor in the development of the American stage since its creation in Chicago three years ago.

Percival Chubb, president of the St. Louis Ethical Society, is president of the St. Louis Center and a director of the Drama League of America. D. Arthur Bowman is treasurer, and Gustavus Tuckerman, civic inspector of the City Club, is secretary of the local center. On the Board of Directors are: Arthur E. Bostwick, Ph. D., city librarian; Mrs. Philip N. Moore, Mrs. W. K. McKittrick, Miss Virginia Stevenson, Frank P. Crunden, Prof. Otto Heller and Prof. John L. Lowes.

Suppressed by European Censors.

"Damaged Goods," the first recommendation of the local center, was suppressed by European censors at its first production and only restored to the stage after a clergyman in Switzerland read the play to his congregation. Despite this criticism at its birth, the play has lived to win appreciation in both hemispheres, and will be pronounced entirely proper by the local Drama League center.

The play will be produced the week of Oct. 20 at the Olympic Theater under the auspices of the St. Louis Society of Social Hygiene. Its sponsors say French playwright, Brieux, has made a lasting contribution to dramatic literature and the stage by his handling of a theme that has its genesis in a physician's office.

It is the scheme of the Drama League, according to its officers, not only to keep its members informed as to the worthy plays that are to be produced, but to "put St. Louis on the dramatic map" by pledging an organized attendance to plays that are worth while.

Theater-Goers Disappointed.

"Lovers of the drama have suffered disappointment many times in the last few seasons," explained Secretary Tuckerman to a reporter, "because theatrical managers could not see their way to producing worthy plays in St. Louis. The city was not visited by the Irish players, the Robertson players, the Manchester players, and had no opportunity to see such important plays as 'What the Public Wants' and 'Hindle Wakes.'

"If the St. Louis center of the Drama League can give a thousand pledges of patronage for such performances, it will be possible to have them visit St. Louis for a week. Our membership fee is a nominal sum—$1 a year or $5 for a sustaining membership. We purpose to issue bulletins describing the merits of good plays in advance of their appearance, for the information of members, but it will not be our policy to criticise productions that are considered unworthy for any cause."

MUNICIPAL TELEPHONE SYSTEM FOR OTTAWA, KAN.

Negotiations to Be Begun With View of Merging Bell and Independent Exchanges.

OTTAWA, Kan., Oct. 11.—This city, having made a success of its municipally owned water plant and electric lighting system, purposes to own its own telephone system. The franchise of the Missouri and Kansas (Bell) Telephone Co. has expired and the local independent company's franchise will expire in six years. The plan is to consolidate the exchanges under city ownership and give the Bell the long-distance business.

A mass meeting has been called to consider the proposition, and if sentiment is favorable, city officials will begin negotiations with the companies. The local company, it is said, would sell its plant to the city and the Public Utilities Commission has promised its aid in the deal.

KNIGHTS OF COLUMBUS TO OBSERVE COLUMBUS DAY

Will Attend Solemn Liturgical Vespers at St. Anthony's Church Tonight.

Knights of Columbus will observe Columbus day by attending solemn liturgical vespers at St. Anthony's (Monks) Church, Michigan avenue and Meramec street, this evening.

St. Anthony's Choirsters, the first in the archdiocese to follow the commands of Pope Pius X in regard to music in the Catholic church, will give a musical program under the direction of Prof Al. Rhode. The sermon will be preached by the Rev. P. Odo Richardt, O. F. M., rector of St. Anthony's church.

Pageant Program Canceled.

JACKSON, Miss., Oct. 11.—Officers of the Woman's Day Organization have announced that the Mississippi State Fair Association directors have decided to cancel the historical pageant of Mississippi that was to have been given as part of the woman's day program Oct. 30. Preparations for the pageant had been in progress for almost six months. The chief reason is lack of sufficient time in which to organize the pageant.

Swope Style  Swope Quality

in

Women's Shoes at $4 and $4.50

The significance of this announcement will be instantly apparent to those who are acquainted with the splendid quality of footwear Swope's carry. It means that you can now obtain thoroughly dependable, stylish shoes—Swope Shoes—at the prices you have been paying for ordinary footwear.

Shoes that wear well can be purchased most anywhere, but Swope's Shoes are more than just serviceable, important as that point is. Swope's Shoes are the last word in correctness—smartness and distinction—embodying little niceties and refinements of style and workmanship that appeal irresistibly to the discriminating. All these at the moderate prices of $4.00 and $4.50.

And the efficiency of the "Swope Shoe Service" should not be overlooked—experienced salespeople to suggest and aid you in proper selection—an unqualified guarantee of complete satisfaction. You owe yourself the satisfaction of seeing Swope's Shoes at $4.00 and $4.50.

Swope Shoe Co.
OLIVE AT 10TH ST.

Swope's Fall and Winter Footwear Catalogue Sent Free Upon Request

CAN YOU THREAD A NEEDLE?



CAN you see the needle eye clearly, or do you have to punch and punch till the thread goes through? Glasses will aid wonderfully and do away with nervousness, too. Come to us. We can help you. Eyes tested. Glasses fitted $1 up.

Aloe's

Two Stores
513 Olive 539 N. Grand

LENTZNER'S

Where You Buy Direct From the Manufacturer

512 FRANKLIN AV., Near Broadway

S. GLICKSMAN, Manager

This Upsets the Market

A tremendous special purchase of finest material from a prominent bankrupt manufacturer enables this

Sale of $20 Coats and Suits at $9.98





WONDERFUL! How is it possible! You'll marvel at this stunningly beautiful assortment of the finest Coats and Suits ever shown that go on sale promptly at 8:30 tomorrow morning. Included are the newest serges, plain and diagonal checks, rough materials, etc., in the new long back cutaway effects. Superbly satin lined. Choice, $9.98.

Alterations absolutely FREE

A perfect fit guaranteed. Mail Orders Filled.

This Exact Suit, $9.98

This Exact Coat, $9.98



Nemo TRIPLE STRIP $5 CORSETS at $5.00

NEMO HYGIENIC FASHION INSTITUTE Bulletin NO 25

The Purpose of this Corset is Perfect Support

For the woman who has a heavy, pendulous abdomen, or who, for any reason, needs complete, comfortable abdominal support from *underneath*, no other corset is so effective as—

Nemo Self-Reducing, No. 523 with Improved Lastikops Bandlet } $5.00

The Bandlet, of semi-elastic Lastikops Webbing, is firm enough to give strong support, but elastic enough to avoid harsh pressure.

Having such support, you can lace the corset very closely and secure the utmost slenderness of which your figure is capable—and *still* be safe and smiling.

No. 523 has a low bust; No. 522 is the same model, but with *medium* bust. Both have long, flexible skirt.

CAUTION—These are very *positive* corsets. You *must* wear the *right size*—certainly not a size too small. Then you'll have corset-comfort such as you've never enjoyed before.

Be Wise! Buy Corsets for a *Purpose!*

If you have a full, large figure, and want extreme reduction all around, from the waist down, try Nemo No. 512, at $5.00. If you prefer a model that will gradually *drive away abdominal fat* while giving you a fine figure, try improved Auto-Massage Corset, No. 356, at $3.50. If you want good abdominal support with *wonderful reduction of back and hips*, look at Nemo No. 506, at $5.00. If your upper limbs are thick and heavy, you'll find relief and comfort in Nemo No. 409, at $4.00.—If you desire a fine reducing corset, giving excellent abdominal support, with low bust and very long skirt, try Nemo No. 322 or No. 326, at $3.00. Many other models. Ask your dealer.

Select Your Nemo with the Utmost Care, and DON'T Get a Size Too Small!

Learn to SELECT, FIT, LACE and WEAR Your Corset CORRECTLY. The Nemo Hygienic Fashion Magazine, Just Out, Mailed free on Request. Nemo Hygienic Fashion Institute, N. Y.



How to be Beautiful

Secrets of Health and Beauty

by Claire Ainsworth



The beautiful and talented Miss Ainsworth has consented to engage herself in helping women, and men, too, to possess health and beauty. Questions answered in these columns are general in character and are applicable to any and all cases of a similar nature. Those wishing further information or advice may address, enclosing self-addressed stamped envelope, Miss Ainsworth, 40 Patterson Bldg., Dayton, Ohio. Full name and address must be given by all who write to her. She never prints names, but uses initials or fictitious names. Note: The formulas and preparations mentioned in these columns are on sale by all wholesale firms, and by all large, well-stocked drug and toilet counters. If not in his stock, your dealer can obtain from the wholesaler for you. Whatever you do, don't take substitute articles of doubtful value, which may do you more harm than good.

Maudie asks: "How can a woman secure and preserve a beautiful complexion?"

Answer: A beautiful skin and complexion makes any woman or girl pretty, even though the features are irregular. A pretty figure added to a pretty skin and complexion will attract and preserve the homage of both men and women. I cannot in my words of advice tell anyone how to change the features given by nature, but I do hope to give such advice as will promote a clean, clear skin, a beautiful pink and white or olive-pink complexion, a perfect moulding and rounding of the lines of the face and figure.

Anyone can have a beautiful complexion. Anyone may attain a pretty figure, but it requires industry, patience and, above all, the correct and proper combination of remedies; also attention to eating, sleeping, exercise and digestion. If the health is good and the blood pure, no medicines are required.

The complexion may be sallow, red, pale, dark, leathery, and the skin may be harsh with large pores, chapped, spotted or lifeless and colorless in appearance, and though one or more of these conditions are present, the process of treatment which I will recommend cannot and will not fail to produce a lovely skin and a beautifully tinted complexion. I have attained such results myself, I know scores who have done likewise, so there is no reason to doubt.

The several preparations which I recommend are made for a scientific treatment, and are guaranteed harmless and pure:

The first is glorioi glowene, a "water massage," which takes the place of soap, and which is absolutely essential to cleanse the deepest skin pores of waste matter, grime and perspiration.

The second is glorioi emollient, to be applied after the "water-massage," and which is a skin food nutrient, which tends to develop and invigorate the nerve cells and blood supply to the flesh underlying the skin, thus causing a beautiful tint of color to manifest itself through the transparent skin membrane. It is to be rubbed into the skin nightly before retiring and is thus utilized and absorbed.

The third is glorioi balm, a greaseless cream or balm, which invigorates, whitens and protects the skin from wind, sun and dirt. It is applied in the morning instead of soap and water. The eyes only to be bathed with water. A good face powder may be used afterward if desired.

The above treatment is reliable, inexpensive and produces and preserves a beautiful complexion. The three articles are obtainable at large drug stores and toilet counters.

Myrtle G. asks: "I want to know if it is possible for a young woman to develop her bust? I am perfectly flat-chested. If you know what to do, please tell me."

Answer: I do know of a reliable treatment and hope you will try it, for I am sure you will be happier after doing so. Obtain of any well-stocked druggist or toilet counter a tube of medicated venowol and use as per directions which accompany it. Also begin taking 2-grain Hyoo-nalamo tablets and continue this treatment until the desired results are obtained. Increase of bust measurement begins in from three to four weeks, and as much as 6 to 8 inches are added ultimately.

Eloise asks: "My face is covered with pimples and blackheads and my skin is greasy and dirty-looking, no matter how much I wash it. Can I overcome this condition?"

Answer: Indeed you can, and surprisingly quick, too, if you follow my advice. First, you should improve your blood by taking as per directions accompanying one-grain tablets quinoside, sold in sealed tube. These will improve the quality of the blood, and whiten the skin, but to obtain a beautiful complexion and preserve it, you should follow my advice to "Maudie," given above.

Maria S. asks: "What can I do to overcome the straight, stringy appearance of my hair? I would like to have waving hair."

Answer: Some women have naturally waving hair and they are fortunate, for nothing adds so much to beauty. You, or anyone, can cultivate beautiful waving hair by a persistent use of glorioi wavolene. Directions accompanying each bottle, obtainable at well-stocked drug and toilet counters. It is the only preparation that I know of which immediately waves the hair, defies detection, and after a time it is said to produce a permanent, natural wave. It is very beneficial to the hair of women.

Marion asks: "Can you tell me of a cheap but reliable hair tonic? I have tried so many but my hair is falling out and my scalp itches terribly. My hair is dull and lifeless."

Answer: I don't believe in alcoholic hair tonics or quinine either. The most thorough and reliable hair and scalp tonic is one which I make and use myself. It preserves the tresses and beautifies the hair, giving it luster and new life. Dissolve one-half ounce of powdered bairwand. Empty it into a pint bottle and fill the bottle with soft water, shake well and let stand an hour. Then apply twice daily, rubbing it into the scalp well. This is both clean and harmless, and produces luxurious tresses of intense, natural color.

Pat Anna asks: "Can you tell me what to use to reduce excessive fat, safely? I weigh about 30 pounds too much."

Answer: Physicians of my acquaintance say there is only one reliable flesh reducer of a harmless character and I advise you to obtain, and use sanol. Any well-stocked pharmacy for five-grain sanol-thyrin tablets. Three weeks' treatment in each sealed tube soon enables one to reduce to normal. No evil effects have ever been traced to the use of this dependable treatment. Both men and women use it.

Mrs. A. D. asks: "For years I have been more or less troubled and embarrassed by superfluous hair growth on face and arms. I have tried anything except the painful electric needle to remove them."

Answer: I have never been bothered, but several of my friends and acquaintances tell me that the application of plain fluvol powder will completely destroy the hair, and not harm the skin. It is sold in sealed vials. I have seen its quick and splendid results in a number of cases, and know it is harmless and painless.

Mr. J. C. asks: "Can you recommend a good application for a man's face after shaving to prevent pimples, blotches and tenderness?"

Answer: I have frequently stated that a man who shaves often destroys the natural secretions of the skin, and these usually applies some smarting, burning astringent lotion. Never do so. Instead, apply lightly the preparation, glorioi emollient, rub in and then wipe off with a soft cloth and powder lightly to remove any shiny appearance. Most men would have beautiful skin and complexion if they would use this fine emollient or skin food instead of pasty and strong astringent lotions.

"Freckles" asks: "What do you think is the best thing to remove freckles?"

Answer: There is nothing absolutely reliable, but the best remedy out! amongst my friends, is Madam Lesalle's Freckle Balm.

Marma asks: "Please tell me what is one to cure dandruff? Is it a disease?"

Answer: Yes, it is a disease and should be cured promptly. Obtain a box of plain parlicur mineral and apply as our directions about two or three times a month until cured. As a dandruff remedy and beautifier of the hair there is nothing better.—ADVERTISEMENT.

Maids, cooks, waitresses, governesses, sewing girls and other helpers in the home who are seeking employment read Post-Dispatch Wants.

TIRED OF FIGHTING BUGS?

Get our expert service. If we don't clean them out, we don't want your money.

We use Getz Exterminators in our work, made in our own factory, so we know they are good.

If you prefer to buy the goods and do your own work, ask your dealer for Getz yellow label for cockroaches and ants; Getz red label for bed bugs, flies, fleas, moths and other insects. Getz Rat and Mouse Embalmer is the best poison that can be had for this pest. If your dealer cannot supply you we will sell you direct.





W. D. HUSSUNG

Manufacturer of Getz Exterminators

Bell Phone, Olive 1282 1130 Pine St.

CHAUNCEY OLCOTT IN 'SHAMEEN DHU' NOW AT OLYMPIC

Walker Whiteside in "The Typhoon" at Shubert; "Life's Shop Window," American.

MELODRAMA AT LA SALLE

Vaudeville, Burlesque and Moving Pictures Current Offerings at Other Houses.

CHAUNCEY OLCOTT in "Shameen Dhu," Olympic. New romantic drama of Irish life. Gives star a dashing and magnetic role. Production scenically picturesque and colorful. Offers such excellent opportunity for the introduction of popular musical numbers that Mr. Olcott has composed several new songs now to be heard in St. Louis for the first time, and also will sing a number of Irish ballads revealing his tenor voice at its sweetest. Another pleasing musical feature will be the incorporation of ancient Gaelic melodies in the incidental orchestral score.

Next, Richard Bennett in Brieux's "Damaged Goods."

WALKER WHITESIDE in "The Typhoon," Shubert. Return engagement of powerful drama which had its premiere production in St. Louis two seasons ago and later scored big successes in New York and other Eastern cities. Star has role of Tokeramo, a young Japanese aristocrat in Berlin on a secret mission for the Mikado and who becomes infatuated with Ilona, a European adventuress, his love overcoming his sense of duty to his country. Realizing that she has made him a weak puppet in her hands, Ilona taunts Tokeramo until, suddenly mad with rage, he kills her by strangling, this whirlwind of passion giving the play its title. Miss Florence Fisher, a St. Louis favorite, plays the role of this adventuress.

Next, "Little Miss Brown."

"LIFE'S SHOP WINDOW." American. Return engagement of dramatized version of novel by Victoria Cross. Tells story of a young wife left alone by a husband unduly devoted to the making of money, and of the perilous temptations to which she is subjected. Play ends happily with the saving of the wife from sin and shame. Scenes laid in Derby, England, and in the American West. Company includes Wesley Todd, Harvey D. Hayes, Fred Eckhardt, Harry Wells, Gretchen Sherman, Mary Tyson, Carrie Le Moyne, Blanche Dix and others.

Next, "The Confession."

"THE COUNTY SHERIFF." La Salle. Thrilling melodrama, with good comedy, a pretty romance, exciting adventure and strong situations. Company includes Edward Keane, Dora Young, J. F. Malloy, Mabelle Leverson, Janet Horton and others.

VAUDEVILLE. Columbia. Bill headed by four-act travesty on genuine melodrama entitled "More Sinned Against Than Usual," divertingly presented by clever company. Other features are Sophye Barnard, in song successes; Bert Fitzgibbon, droll comedian; Bobby Barry and Amy Mortimer, in "After the Race;" La Valera, Spanish dancesue, and Melvin Stokes, American tenor, in "A Dash of Spanish;" Lou Anger, in a monologue on the trials and tribulations of war; Ben Beyer and brother, in a comedy novelty; the Leo Zarrell Trio of novelty acrobats, and the first-run Pathe Weekly motion pictures of current events.

VAUDEVILLE. Hippodrome. Bill headed by Alfred the Great, educated chimpanzee, in many remarkable feats. Other features are Walter Terry and his ten Fiji girls in a miniature musical comedy; the Five Musical MacLarans, instrumentalists; George "Pork Chop" Evers, blackface comedian; the Mabie Fenda troupe of jugglers; Devoy and Dayton, singers and dancers; Agnes Ahern and company, aerialists; the Riding Millers, bareback equestrians, and three other acts, including new photoplays.

VAUDEVILLE. Grand Opera House. Bill headed by tabloid version of "The Girl Question," successful musical comedy, presented by clever company. Other features are the Savoys and company, with their acrobatic bull-terriers; Arthur Higby, minstrel; Bradcombe and Pallay, songs and music; Little All-Right, in a Japanese novelty act; the Les Arados, in stunts and bumps on the see-saw board; Camden and Adler, bicyclists, and new kinemacolor views.

"QUEENS OF PARIS." Standard. Will present a two-act musical comedy entitled "We, Us & Co. at Home," and a clever bill of vaudeville specialties. Harry Koler, Al K. Hall and Harry K. Morton are the leading comedians.

STARS OF BURLESQUE. Gayety. Will present two musical farces entitled "Two Old Fools" and "A Day at the Seashore," also a bright vaudeville bill. Company includes Billy Spencer, Teddy Evans, Will Nell Lavender, Lew Hoffman, Babe Mills and others.

Next, The Dandy Girls.

VAUDEVILLE. Shenandoah. Matinee today. Oscar Kauffman, violin wizard; Olive Armanda Troupe, tumbling demons; Park, Block and Plossard, comedy and harmony singers; Manyne and Florens, comedy jugglers, and Keystone Comedy. Complete change of program Monday and Friday.

PHOTOPLAYS. Juniata. Matinee today. "How Mountains Grow" (Geology); "Plants Which Eat" (Natural History); "A Journey Through Crimea" (Travel); "Cutey's Waterloo" (Comedy), and other good subjects.

"A Good Little Devil," David Belasco's picturesque production of the fairy play written by young Maurice Rostand and his mother, comes to the Olympic Theater at an early date. Austin Strong, who made the English adaptation of the play, is the author of "The Toymaker of Nuremberg," played by Francis Wilson; "The Pied Piper," played by De Wolf Hopper; "The Little Father of the Wilderness" and "The Drums of Oude," recently produced by David Belasco and seen in St. Louis vaudeville.

"GETS-IT," for Corns Surely Gets Them!

It's the Corn Cure on a New Plan—Gets Every Corn Quick and Sure.

"If you're like me, and have tried nearly everything to get rid of corns and have still got them, just try the new, sure, quick, easy, painless way—



"Talk About Your Corn-Getters, 'GETS-IT' Surely Is the Real Thing!"

the new-plan corn cure. 'GETS-IT.' Watch it get rid of that corn, wart, callous or bunion in a hurry. "GETS-IT" is as sure as time. It takes two seconds to apply—that's all. No bandages to stick and turn over, no salves to make corns sore and turn true flesh raw and red, no plasters, no more knives and razors that may cause blood poison, no more digging at corns. Just the easiest thing in the world to use. Your corn says: "GETS-IT" is Fascinating. It is safe; never hurts healthy flesh.

Your druggist sells "GETS-IT," 25 cents a bottle, or direct, if you wish. E. Lawrence & Co., Chicago.

Kalich to Be Starred in "Rachel," New Play Soon to Open in New York

Vivid Real-Life Story of Famous French Tragedienne to Be Told Across the Footlights—Interesting Happenings in London Theatrical World.

By RIPLEY D. SAUNDERS.

TO my thinking, the most important theatrical announcement from New York during the past week is that in which F. C. Whitney states that Mme. Bertha Kalich soon will be presented at a metropolitan playhouse, under his management, in a romantic drama entitled "Rachel," written by Carina Jordan, telling the vivid real-life story of the great French tragedienne of an earlier generation whose name the new play bears.

My personal interest in this impending premiere is due to my individual belief that Mme. Kalich, in a stage work worthy of her powers, is the foremost tragic actress now before the American playgoing public. This conviction is based upon her noble achievement in Maurice Maeterlinck's "Monna Vanna" and in Angel Guimera's "Marta of the Lowlands," each of these plays giving her a triumph, the validity of which was undeniable. These triumphs were not accidental. In the title role of both plays the genius of Kalich shone with the most convincing luminance. Her art was austere and profoundly moving. The chaste dignity and sacrificial piteousness of her Monna Vanna and the dreadful poignancy of her Marta could not have been attained by any mere chance of fortuitous happening or solely through the strength of the plays themselves. She was supremely in control of her material at all moments and the impression which she left upon one's mind is indelible.

The future career of Kalich hangs now upon two issues. The first is the worthiness of the plays in which she shall appear. The second is as to her own fortitude and devotion in art. I shall hope that these have been sufficiently tough in fiber to have saved her from becoming utterly dismayed, broken and disheartened by certain luckless experiences with plays that lacked the true dramatic fire and that denied her genius the full employment necessary to its complete revelation.

Of late years Mme. Kalich, to a singular degree, has been one of those ill-starred artists whom "unmerciful disaster followed fast and followed faster" until the hopeless cry of "Nevermore!" seemed indeed the only utterance possible to her soul's voicing.

"Sappho and Phaon," "The Witch," "Cora"—these are the three plays that stand out most prominently as having forbidden that advance of Kalich in the fame and good fortune to which her Monna Vanna and her Marta made her title clear. The first-named work, a modern poetic drama by Percy Mackaye, was classically beautiful, but too cold and conventional along ancient lines to contain any considerable appeal to present-day playhouse audiences. The second of the three dramas named, telling a story of the grim superstition and intolerance of our early Puritan times, was insupportably somber and repellant. The third, a tawdry and superficial play of theatrical life, written by Fred de Gresac, otherwise Mme. Victor Maurel, was so cheap, false and trivial as to make Kalich a pathetic figure in its playing. Not one of these plays could have been made to live. It was Kalich's unmerited misfortune that she went down to failure with them, inevitably, because of their weakness.

And it is from their calamitous effect upon her artistic reputation that she must rise to her rightful station in art, the necessary opportunity and courage being given her. I hope "Rachel" is worthy of her best and pluckiest endeavor. She is entitled to a fairer test of her powers than has been accorded her during the past five or six years.

According to Manager Whitney's announcement in advance of her appearance in this new play there is some encouragement to believe that the long lane of Kalich's ill luck soon may reach its turning.

We are told that "Rachel" was recommended to Mme. Kalich by the late Clyde Fitch with the significant indorsement that he regarded it as the best historical drama thus far written by an American playwright. Its story deals

Four Stage Women of Note in Recent Anglo-American Dramatic News.



with the life of the famous French tragedienne from her childhood days as a street singer in Lyons to her ultimate triumph as a member of the distinguished company of the Comedie Francaise in Paris. During the progress of the play's action a number of world-famous personages, contemporary with Rachel, are introduced, the list including, among others, Alfred de Musset, Chopin, George Sand and the Duchesse d'Orleans. It is declared that the play will give Kalich a wider artistic scope than she has ever had before, both in comedy and tragedy, and that new sidelights on the life of Rachel and others figuring in the story are developed during the course of the plot's complete shaping.

I shall be glad to see this gifted woman make at least one more cast of the die against Fate, which has been none too kind to her thus far. The American stage will be the gainer in the event of her achieving the triumph of which she is capable with good dramatic material at her command.

One of the pleasingly typical facts of theatrical life in London is the spirit of stanch comradeship that exists between competing managers, the great body of players, the playwrights themselves, and as a sort of understructure for the entire fabric of mutual goodwill, the loyally sustained favor which the play-going public extends to those fortunate persons of the theater who have chanced to win its sincere liking.

Very much of this commendable spirit was in evidence at the farewell luncheon recently given to Cyril Maude on the eve of his departure for this country where, supported by a London company of which his daughter, Miss Margery Maude, is leading woman, his American engagement begins at Wallack's Theater on Monday evening, Nov. 3, under the Liebler management. Mr. Maude happens to be president of the Theatrical Managers' Association of London, as well as a player of great personal popularity in the British capital, and his world plainly found delight in doing him honor.

Sir Herbert Beerbohm Tree was chairman at the luncheon, proposing the toast of "Our Guest" with a relish that testified convincingly to the esteem in which Cyril Maude is held by him personally. He even recalled, with laughing frankness, several instances where Mr. Maude had accepted for London production certain plays which he himself had rejected, the big success of which proved beyond all denial the soundness of the Maude judgment as to their merits. And of Maude as an actor he said: "If Forbes-Robertson and Frank Benson are to uphold the standard of the English classical drama through the American continent, Cyril Maude may be trusted to carry the banner of comedy no less high. He belongs to that much-abused little band of actor-managers who, in spite of the bludgeonings and buffetings of Fate, have upheld the traditions of the English stage."

Thus, by Tree and other fellow-players, is Cyril Maude commended to the American stage, which has not seen him since those far days of his professional apprenticeship, now 29 years agone, when he appeared as a very minor member indeed of Daniel Bandmann's company, now forgotten by all save playgoing veterans of long service. Among those assembled in his honor at the farewell luncheon were Sir John Hare, Sir Squire Bancroft, Arthur Bourchier, Austin Brereton, F. W. Wyndham, Wentworth Croke and many others of distinction in the London theatrical world.

Mme. Lydia Yavorska, an actress in England and a Princess in Russia, seems not to have been very happy in her choice of "I Love You," an Anglicized version of an Italian comedy by Roberto Bracco, for the opening of her engagement at the Ambassadors Theater in London.

It is apparently the sense of the London reviewers that whatever wit or humor may have existed in the original version has been lost in the play's translation. The story told is that of a certain Mrs. Van Doorman, who had been the Marchesa di Fontanarosa, but, marrying a rich American, became so resentful of his greater devotion to Wall street that she fled from him, seeking a real man and real love. Her quest brings within the sphere of its investigation an infatuated vegetarian-spiritualist, a bluff and brutal doctor, and a dandy-exquisite who poses as the apostle of good form. She cares for none of them and, therefore, is in despair. At this juncture her husband finds her and is introduced by her as his own best friend. Parading before him her three experimental guests, she arouses his jealousy, but then relents to the extent of granting him permission to pass the night on three chairs at her bedroom door. Softly opening the door and calling to him in dishabille she is vastly chagrined to find him soundly sleeping. His indifference now piques her—and the next development is that she falls deeply in love with him, sends her three "lovers" about their business and, as they pass her window, they behold her in her husband's arms.

Rather a flimsy dramatic structure, it seems to me, but it may be, as London also is saying, that the piece had some merit in its original Italian version. "If so," says one reviewer, "it has suffered a sea change in crossing to England."

"People Like Ourselves," the new play by Robert Vansittart, with which Ethel Warwick will resume her career as an actress-manager at the Globe Theater in London, is expected to duplicate last season's success of this same playwright's "Cap and Bells."

The new Vansittart play is a comedy embodying a study of London's social and political life. Three of its principal characters belong to a new-rich family. These are the father, played by Frederick Kerr; the mother, played by Lottie Venne, and the son, played by Kenneth Douglas. The mother and father have centered on their son their hopes of social advancement. They have spared neither money nor pains in having him trained for the life role of a gentleman. He receives his education at Eton and becomes an officer in a crack regiment. And then, to their horror, he promptly proceeds to fall in love with and become engaged to an actress, the part played by Miss Warwick herself. The play's action reaches its finish when this same actress, scorned by her fiance's purse-proud and parvenu-timid parents, turns out nevertheless to be the good genius of the story and the savior of the family credit.

THIS WEEK'S PLAYBILLS AT ST. LOUIS THEATERS

WALKER WHITESIDE, in "The Typhoon," Shubert.

CHAUNCEY OLCOTT in "Shameen Dhu," Olympic.

"LIFE'S SHOP WINDOW," American.

"THE IDLE RICH," Marguerite Clark.

"THE COUNTY SHERIFF," La Salle.

VAUDEVILLE. Columbia. Bill headed by "More Sinned Against Than Usual."

VAUDEVILLE. Hippodrome. Bill headed by Alfred the Great, educated chimpansee.

VAUDEVILLE. Grand Opera House. Bill headed by "The Girl Question."

QUEENS OF PARIS. Standard. Burlesque and vaudeville.

STARS OF BURLESQUE. Gayety. Burlesque and vaudeville.

BURTON HOLMES WILL SHOW "NEW MANILA"

The opening travelogue in Burton Holmes' series, beginning Tuesday afternoon and evening at the Odeon, relates his experiences in Manila during the past spring and summer, under the title "The New Manila."

During the insurrection, 14 years ago, Mr. Holmes was in the Philippines, so that the travelogue which he is to present to his audience this season institutes a striking comparison between the old Manila, fresh from Spanish rule, and "The New Manila," a splendid example of what Uncle Sam can accomplish as a regenerator in transforming a city of decay and filth into the model city of the Far East.

Many motion pictures and truthfully colored lantern slides will give all the principal phases of family life and activity in and about the city; Negrito dances, cockpit scenes and glimpses into the markets and by-ways of the old city will be compared with sight-seeing trips through the busy business sections, along the magnificent boulevards and up and down the Pasig River.

Other motion pictures will depict such interesting scenes as the drill of 3000 prisoners in Bilibid, the model prison of the world, while the travelogue will end with a "crazy" picture showing motor cars ascending the zigzags of the famous Benguet road—a superb piece of Uncle Sam's engineering—on the way to Baguio.

ASKS FOR THREE WARSHIPS

Kinkaid Urges House to Appropriate for Immediate Construction.

WASHINGTON, Oct. 11.—Representative Kinkaid of New Jersey today asked the House to appropriate for the immediate construction of three dreadnaughts, one to be built at the New York Navy Yard.

President Wilson will discuss the naval policy with his Cabinet Tuesday.

MANILA CUSTOMS AGENT LANDS DIRECTOR RESIGN

Changes in Philippines Imply Adoption of New Attitude Toward Friar Lands.

MANILA, Oct. 11.—Col. H. B. McCoy, Deputy Collector of Customs at Manila, and Charles H. Sleeper, Director of the Bureau of Lands in the Philippines, resigned today. Manuel Tinio was appointed to the Bureau of Lands. The appointment is regarded as implying adoption of a new attitude toward friar land question.

Governor-General Francis Burton Harrison says he does not intend to make any further changes at present. The names of the new members of the commission will be announced Monday. The reductions to be made in the salaries of officials are to be confined to those occupying the higher positions.

Nurse Proclaims Skin Cure

Myrtle Hahn Says D. D. D. Prescription is Worth Rockefeller's Millions to Her.

"Ten years I suffered with eczema—three years of that time I could not appear in public. My entire body was covered with the disease. I could not eat. I could not sleep. I could not live. I have at last found the great Prescription D. D. D. My body is clean, smooth. If there were one bottle only of D. D. D. in the world, and I had it, Mr. Rockefeller's millions could not buy the golden fluid."

Nurse Myrtle Hahn (in care Old Ladies' Home, Durham, N. C.).

How about you?

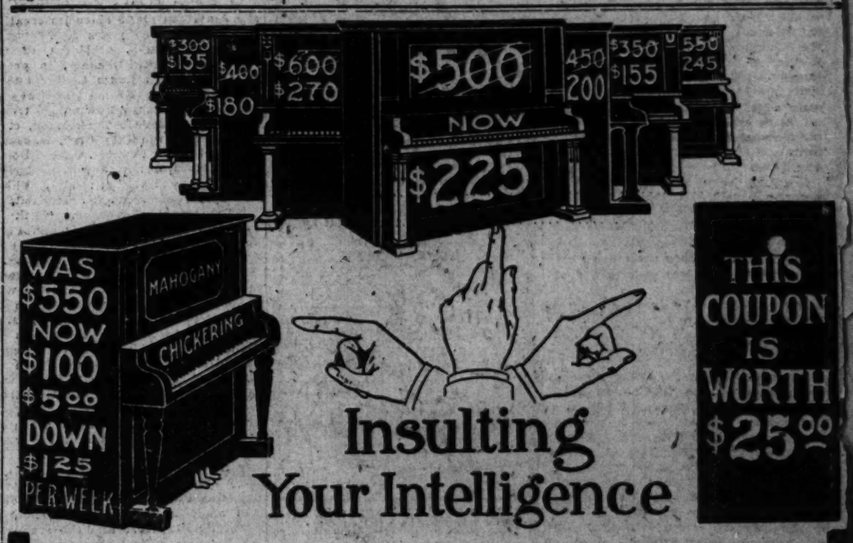
If you have any skin blemish or a little rash, do not let it develop into something more serious. Remember D. D. D. Prescription has been recognized for fifteen years as the standard skin remedy. It always helps, and used according to directions, it does cure in a short while.

All druggists sell this standard remedy, but if you come to us we will offer you the first full-size bottle with the guarantee that unless it stops itch at once we will refund the purchase price. Ask also about the equally efficient skin soap.

Wolff-Wilson Drug Co., 6th and Washington, St. Louis; Chas. W. Merker, Kirkwood, St. Louis.

D. D. D. Prescription—for 15 years—the standard skin remedy.

—ADV.



Insulting Your Intelligence

THAT'S what some dealers do when they make ridiculous offers at ridiculous prices—then wait impatiently for you to enter their "dens" only to pounce upon you and fleece you by raising prices, switching goods and adding on "extras."

We stand for honest advertising of honest merchandise and never alter our methods, shift our goods or change our price.

Our clean, aboveboard methods of doing business and our uniformly honest, dollar for dollar value have made a name for us as St. Louis' foremost piano house, one that really does "deliver the goods."

We insist that it is the right of every American citizen to demand the same from every other establishment—no matter what they may sell.

On October 1st the Thiebes Piano Company adopted an absolute one-price system of selling Pianos and Player-Pianos, thereby throwing a safeguard around the buying public and making it possible for an innocent child to buy a piano here at the same price as the shrewdest buyer in St. Louis.

At the Thiebes Piano Company, *the one price is the right price,* the best price possible for the grade of goods we offer.

Because! We are the only Piano firm in the downtown district that owns the building in which their business is conducted.

Because! We are not affected by the high rents that have doubled and tripled on Olive street in the last year.

Because! We maintain three different departments among which we divide the fixed overhead expense.

Because! We have the largest sales force in the city, and by selling a greater number of Pianos we decrease the fixed expense charged to any one particular piano.

We prove to your satisfaction that you can buy a piano here to better advantage than elsewhere in St. Louis.

Phone, write or call for catalogues and further information.

Our service reaches every point—we solicit out-of-town accounts.

We invite inspection of our complete stock of

Haddorff, Thiebes, Bennett and Steinbach & Dreher

Pianos and Player-Pianos

Your choice of fourteen different makes of Pianos and Player-Pianos

FROM THE BEST THAT'S MADE TO THE CHEAPEST THAT'S GOOD

Upright Pianos - -	$240 to $500
Player-Pianos - - -	$400 to $850
Grand Pianos - - -	$600 to $850

If You Buy Your Piano on Our Easy Payment Plan You Will OWN A PIANO WITHOUT MISSING THE MONEY

The Best Guarantee of a Good Piano Is a Good House

You can depend on Pianos bought of

THIEBES PIANO COMPANY

The Piano and Music House of St. Louis

1006 OLIVE ST.

DOMESTIC RUGS AND IMPORTED CURTAINS

We are ready with the finest and largest display of American made Rugs. It affords an unexcelled selection of designs and colorings of the highest decorative excellence. Plain and two-toned effects and rich Oriental reproductions. A Rug for your particular requirement, for the amount you wish to expend.

THREE THOUSAND American Rugs ready for your critical inspection. No duplicates. A display that measures up to any in the land and superior to most.

Tapestry Brussels 9x12 Rugs, from...	$10.00 to $19.50
Body Brussels 9x12 Rugs, from....	$25.00 to $35.00
Velvet Rugs, size 9x12, from.....	$18.50 to $32.50
Axminster Rugs, size 9x12, from.....	$18.50 to $40.00
Wilton Rugs, size 9x12, from.....	$35.00 to $60.00

(Other sizes in proportion.)

DEVOTED to Curtains and Draperies, our fifth floor never fails to interest the ladies. Just now we are showing a superb assortment, our latest direct importation, and you are urged to call and see these exclusive lines.

Cluny Curtains, per pair, from.....	$2.00 to $6.50
French Etamine, per pair, from.....	$2.75 to $10.50
Point de Jenes, per pair, from.....	$3.50 to $7.50
Marie Antoinette, per pair, from.....	$4.00 to $12.50
Duchesse Curtains, per pair, from.....	$5.00 to $15.00

Frorlicht Drucker Carpet Co.

"ONLY EXCLUSIVE RUG AND DRAPERY HOUSE IN ST. LOUIS."

FOURTH & WASHINGTON

$2,046,000 A YEAR LEFT IN ONE TOWN BY 5000 STUDENTS

Average Per Capita Expenditures in Wisconsin University Is $381 Annually.

$20,000 PAID FOR DRINKS

Entertainment Costs $90,000, Tobacco $12,000, While Books Are Minor Expenses.

STUDENT EXPENDITURES.

Board at $4.25	$507,500
Room at $2.25	427,500
Tuition	225,000
Clothes at $50	200,000
Entertainment at $23	92,000
Miscellaneous at $15	75,000
Books at $10	50,000
Liquor	20,000
Cigars and tobacco	12,000

Special to the Post-Dispatch.

MADISON, Wis., Oct. 11.—It costs the average Wisconsin student $381 a year to get his university education. The total expenditures made in Madison by 5000 regular session students makes a total of $1,909,000. Wisconsin is the largest popular university in the country. If the summer session students were added in this computation the total figure would pass $2,046,000. This is for a period of 38 weeks for regular students and six weeks for summer session attendants.

Boarding house and rooming house proprietors unquestionably carry off the greatest revenue. These two items alone call for the expenditure of $1,235,000 each college year. The average cost per room is $2.25. Some students pay as high as $4.50 to $6.25 per week for a room, but the average is $2.25.

Board varies from $4 to $5.50 per week, but the average is $4.25. In most boarding houses in the "Latin Quarter" the price is $4.50, with a 25-cent reduction for payment in advance.

Entertainment for the 5000 young men and women annually costs them more than $90,000. The figure of $92,000 is a conservative estimate made at a meeting of representative students and men closest to student life in all its phases. This same body set the amount of money spent for liquors at $20,000, which is an average of $5.28 for the 3800 men students. This does not imply that all or the majority of students drink or that they are heavy drinkers. Most of the students do not indulge in any intoxicants of any nature and few are regarded as heavy drinkers.

Cigars, tobacco, pipes, cigarettes and smoking equipment annually takes $12,000 or more from the student pocket. This calls for the annual expenditure of $4.20 a student. Cigarettes and pipes are the most common form of smoke enjoyed by the average student.

Books are by far a minor item in college life. Although such as law, medical and chemistry students often pay as high as $35 or more for books, the average student does not expend more than $10 for all the books, tablets, stationery, pens and pencils which he uses during the entire year.

When so large a body of young people get together the rivalry for excellency in appearance affects no mean proportion of the entire group, and it can be safely said that the annual average of $50 per student for clothes could be materially reduced if a "common sense" attitude were assumed by the majority which aims always to be "correctly dressed."

When one figures that it costs more than $180,000 a month to pay the faculty of the university, the receipts of $225,000 in tuition appears like a minor item. The average resident fee is $12, with $1 or $2 additional in the first few years for gym, laboratory and other fees. Nonresidents average $35 and some in special courses nearly $60.

Actor Knight Says America Is Drama's Hope

Continued From Page One.

eral habit of the mind is much more introspective than it used to be, but that there is a much wider interest in the practical problems of social and political life.

"I can remember the time when you never heard current affairs discussed from the pulpit; but at the present day you can hear a sermon any Sunday on any one of a dozen subjects which people talk about at the dinner table. So it is with the theater; the public demands that the subjects with which it is familiar in daily life shall be dealt with in the plays of modern dramatists.

"It is the quality of bringing to bear upon the theories and foibles of the day extraordinary powers of observation and a trenchent wit that has made the wide popularity of Mr. Bernard Shaw's plays."

"So many actors have said so many farewells to the stage that I feel justified in asking you if this is really to be regarded as your last appearance," I ventured.

The great actor paused before replying. One hand, thin, nervous, full of character, reposed motionless upon the arm of his chair, the other he raised slowly to his forehead, allowing it to rest for an instant before his eyes. There was something tragic in the gesture, a spirit of renunciation, an air of finality. But if a sigh, scarcely audible, was his farewell to the past, his greeting to the future was a smile—gentle, friendly, full of hopeful assurance.

"Yes, this is really good-by," he concluded. "I look forward now to enjoying those pleasures of family which an actor must renounce during his career on the stage. I am content to make way for others while there still remain to me the energy and the ambition which makes life

GIRL WINS SUIT; RETAINS LAND DEEDED BY FATHER

Judge Decides That Man Who Sold Property to Daughter Cannot Recover.

The suit of William H. Hoover against his daughter, Miss Frances A. Hoover, a public stenographer, to set aside a conveyance of realty, was decided in favor of the defendant by Judge Grimm Friday. The property, located at 2616 Hodiamont avenue, was conveyed to Miss Hoover by her father Sept. 28, 1907. In the suit he alleged fraud and set forth that his daughter represented he was indebted to her about $2000. The property had been bequeathed to him by his deceased wife.

Miss Hoover denied her father's charge and declared the property had been purchased with money earned by her and put in the mother's name. After the latter's death, Miss Hoover said, members of the family agreed she should have title to the realty and they signed deeds vesting their interest with their father, who subsequently by warranty deed conveyed the property to Frances, subject to a life interest for himself. He occupies the premises as his home.

In deciding the case Judge Grimm upheld the defense interposed that the statute of limitations operated as a bar to recovery in this case, even had fraud been proved, because the suit was not started until more than five years after the discovery of the alleged fraud, the Court held. Upon hearing the Court's ruling the lawyer for the plaintiff asked leave to take a nonsuit in the case, and this was granted.

Two Men Perish in Hotel Fire.

WAUPACA, Wis., Oct. 11.—Frank Cunningham of Green Bay and an unidentified man were burned to death today when a fire destroyed the Green Bay House, a small hotel. The loss was $5000.

QUIT MEAT IF YOUR BACK HURTS, SURELY FLUSH YOUR KIDNEYS WITH SALTS

Eating too much meat forms uric acid, which clogs the Kidneys, irritates the Bladder and causes Rheumatism.

When you wake up with backache and dull misery in the kidney region it generally means you have been eating too much meat, says a well-known authority. Meat forms uric acid which overworks the kidneys in their effort to filter it from the blood and they become sort of paralyzed and loggy. When your kidneys get sluggish and clog you must relieve them, like you relieve your bowels, removing all the body's waste, else you have backache, sick headache, dizzy spells, your stomach sours, tongue is bad you have rheumatic twinges.

Either consult a good, reliable physician at once or get from your pharmacist about four ounces of Jad Salts; take a tablespoonful in a glass of water before breakfast for a few days and your kidneys will then act fine. This famous salts is made from the acid of grapes and lemon juice, combined with lithia, and has been used for generations to clean and stimulate sluggish kidneys, also to neutralize acid so it no longer irritates, thus ending bladder trouble.

Jad Salts is a life saver for regular meat eaters. It is inexpensive, cannot injure and makes a delightful effervescent lithia-water drink.—ADV.



Steel Range

The body is of blue steel, closely riveted and well braced. Guaranteed to give absolute satisfaction. Has a large warming closet, good size oven and is handsomely trimmed with bright nickel. Special price,

$21.25

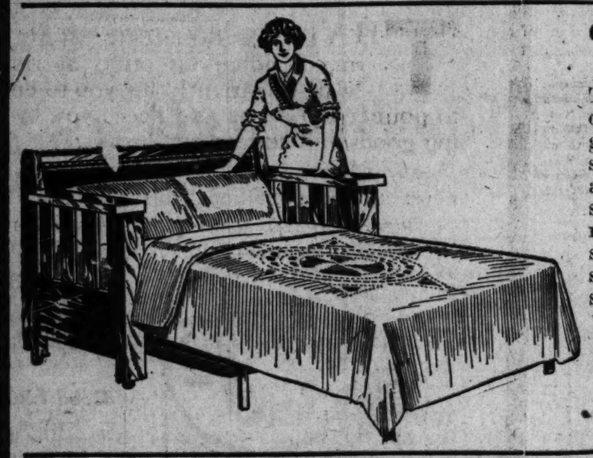
3 ROOMS $79.00 COMPLETE

Everything for Your Home

$7.00 Cash

$1.25 Week

We Show a Complete Line of Buck's, Quick Meal and Wilson Heaters and Ranges



"Davenette"

The frame is made of oak, finished in the golden oak; can be instantly converted from a Davenette into a full size bed; covered in a most durable upholstering. It is just the size of an ordinary settee,

$26.75



Gentleman's Wardrobe

Made in the oak finish, highly polished. It has four large drawers, and a spacious wardrobe. Exactly suited to the needs of men who wish to keep all clothing within easy reach. The Chifforobe is amply large and will hold five suits. Special price for this week.....

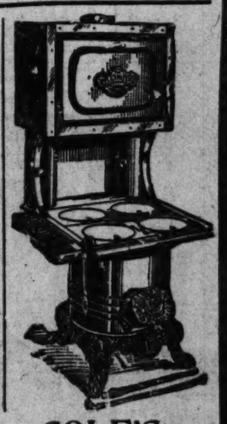
$14.95



FREE! FREE!

with every Range sold, this handsome aluminum Saucepan Set.

Each piece is made of guaranteed pure aluminum of heavy gauge; three different sizes.



COLE'S HIGH OVEN RANGE

Means practically 2 stoves in one. A heater and a range. It will save fuel and lessen your work; no dampers or anything else to bother with. Be sure to SEE OUR FULL LINE.

Prices begin at $27.00.

Macky FURNITURE CO.

1126-1128-1130 OLIVE ST.

1126 1128 1130 OLIVE ST.

AMUSEMENTS. AMUSEMENTS.

STANDARD

Seventh and Walnut Matinee Daily, 2:15

POPULAR PRICES

PLAYING ONLY THE BEST BURLESQUE

The following are the Eastern (or the Columbia) Amusement Circuit attractions playing the Standard Theater this season:

Queens of Paris
Billy Watson's Big Show (Beef Trust Watson)
Dave Marion
Al Reeves' Big Beauty Show
Girls From Happy Land (With Sliding Billy Watson)
Social Maids
[illegible]xl Girls
Bowery Burlesquers
Watson Sisters
College Girls
Rose Sydell
Honeymoon Girls
Gaiety Girls
Follies of the Day
Cracker Jacks
Trocaderos
Robies' Beauty Show
Beauty, Youth and Folly
The Liberty Girls
Rosey Posey Girls
Roseland Girls
Golden Crook
Happy Widows
Columbia Burlesquers
Big Jubilee
Beauty Parade
Vanity Fair

ALL BIGGER, BETTER, GRANDER THAN EVER

All work and no play makes Jack a dull boy.
Our aim is to give pleasure and joy.
A laugh a minute we want you to know,
If once a week you see our Burlesque Show.

Auto Races SAT. and SUN., OCT. 18 and 19

WORLD'S CHAMPION CARS AND DRIVERS

301 H.P. FIAT
300 H.P. CASE
SPECIAL SIMPLEX "ZIP"
MERCER "ENGLISH SUFFRAGETTE"
STAVER-CHICAGO
CASE "BULLET"
AND OTHER NOTED CARS

WORLD'S FASTEST DIRT TRACK DRIVER LOUIS DISBROW
OLDFIELD, ENDICOTT, HEARNE, HEINEMAN AND OTHER RECORD SMASHERS

UNIV. EXPO. MILE TRACK

Box Seats Now. 507 Syndicate Trust Bldg. Western Publicity Bureau.

SHUBERT STARTING TONIGHT WED. POP. MAT. BEST SEATS $1. USUAL MAT. SAT

WALKER WHITESIDE IN THE TYPHOON

The Play Which Astounded New York, London, Paris, Vienna, Berlin

SUNDAY NEXT SEATS THURSDAY LITTLE MISS BROWN

With Madge Kennedy, Ned Sparks and all the favorites.

New Grand Central TODAY Two Mothers

Matinees 2 p. m.—10 Cents.
Evenings 6:45 and 9 p. m.—10 and 20 Cents.

10c—The Gem Theater—10c

Opp. Talbot's Hippodrome. Beautiful Photo Plays Daily from 10:30 to 10:30. St. Louis' Original Picture House.

A Constant Demand

A demand always exists for neat, comfortable, well-kept rooms, both in private families and rooming houses.

There is profit in supplying this demand, when rooms can be kept filled.

Post-Dispatch Wants are finding such tenants satisfactorily for most St. Louisans—printing more Room and Board Wants than appear in three of its four competitors combined.

VAUDEVILLE AND PICTURE SHOWS

SHENANDOAH

OSCAR KAUFFMAN
A Wizard of the Violin
OLIVER, ARMANDA TROUPE
Tumbling Bambos
PARK, BLOCK & ELOUARD
Comedy and Harmony Singers
MARTENE & FLORENE
Comedy Jugglers
KEYSTONE COMEDY

JUANITA

[illegible]R.
As Pope said, [illegible] PLAYS TAINS GROW [illegible]ORY)
man. I am now [illegible] WHICH EAT
not vicariously. [illegible] ROUGH CRIMES [illegible]ore interesting
[illegible] pork chops at [illegible] than the BEAUTIES OF NATURE.
[illegible]rote that it was false.

COLUMBIA

World's Best Vaudeville.

FOR WEEK STARTING TOMORROW

Daily Mats. Except Sat., 25c & 50c
Afternoons at 2:15—Evenings at 8:15

THE SEASON'S LAUGHING NOVELTY "MORE SINNED AGAINST THAN USUAL" A TRAVESTY DRAMA OF UP-STATE FOLKS

SOPHYE BARNARD
"The Girl With the Thrushing Voice."

BERT FITZGIBBON
The Original Daffy Dill.

Bobby Amy
BARRY—MORTIMER
in "After the Race."

LA VALERA & STOKES
"A Dash of Spanish."

LOU ANGER
"The German Soldier."

BEN BEYER & BRO.
The Sprinting Messengers.

LEO ZARRELL TRIO
Sensational Novelty Acrobats.

PATHE WEEKLY First Run

DEUTSCHES THEATER

Stock Leased "VICTORIA" Director
Delmar, Near Grand
Tonight, Our Spectacle,
"ANDREAS HO[illegible]th of h[illegible]
Curtain 1:45.
Sunday, Oct. [illegible]tie, his 4,
Grand Opening of [illegible]
"46" [illegible] and wrinkled white cotton socks, loudly acclaim
him a fearless tribune and tireless champion of what they

Talbot's HIPPODROME

Sixth, Near Walnut.
"The Pleasure Palace of The People."

Where you will always get the most of the best for the least and see the big headline acts FIRST.

EIGHTH TRIUMPHAL WEEK
Beginning Monday Matinee, October 13, at One P. M.
10— Big Vaudeville and Circus Acts —10
The Great Mystery of the Ages Solved.
ALFRED THE GREAT

The world's greatest living exemplification of Darwinian Philosophy. "Born a monkey, but made himself a man." Eats, drinks, smokes, dresses, roller skates, shoots a rifle, rides bicycles and does other marvelous things as a human would do. The one sparkling gem in the great diadem of successful vaudeville.

TERRY'S FIJI GIRLS
In a harvest of melody, dance, mirth and beauty. Pretty girls, capable comedians. Special scenery.
FIVE MUSICAL MacLARANS
Classic Instrumentalists.
GUS. ("POOR CHOP") EVERS
Blackface Rhymster and Funster.
MABEL FONDA TROUPE
The Juvenile Boys and Girls.
DEVOY AND DAYTON
Singers, Dancers and Pirouettiques.
AGNES AHEARN and COMPANY
Aerial Equilibrists.
THE MARVELOUS BAILEYS
Wizards on Rollers.
THE RIDING MILLERS
Bareback Equestrians.
Featuring the $10,000 Horse, "King George."
PHOTOPLAYS
Continuous, 11 A. M. to 11 P. M.

MOTORDROME

GRAND AV. AND MERAMEC ST.

RACING TODAY

LAST OF THE SEASON.

MATINEE 2:30—NIGHT 8:30

Handicap and Hour and a half [illegible]
[illegible] and other [illegible]
[illegible] is true that [illegible]
[illegible] of whom they [illegible]

GRAND OPERA HOUSE 10c—ADMISSION—10c Market Bet. Grey. and Sixth

STARTING MONDAY AT 11 A. M., SHOW NEVER STOPS—11 A. M. TO 11 P. M.
Greatest, Cleanest, Raciest and Cleanest Musical Comedy Ever Written.

THE GIRL QUESTION

With RAYMOND PAINE (THE CANDY KID) AND THE "WO'LFOLK CHI'KLETS"
MUSIC BY JOS. E. HOWARD, BOOK AND LYRICS BY HOUGH AND ADAMS.
3-Acts-3 Lasting One Solid Hour Original Scenery Latest Company of 20 New Song Success Special Vaudeville Numbers

ARTHUR RIGBY THE MINSTREL Late of Primrose-Dockstader Minstrels
THE SAVOYS & CO. WITH THEIR 8—ACROBATIC BULL TERRIERS—8
LES ARADOS Introducing Bumps & Jumps on Bee-Hive Board
BRADCOMBE & PALLY Late Pink Lady Co., in Novel Dances & Musical Offering
LITTLE ALLRIGHT JAPANESE Novelty Wonder Worker
Thompson & Carter Talk, Song, Dog Scene and Go Home
KINEMACOLOR First Run Beautiful
THE RENZ CARLTON Troupe of Acrobats in a Series of Wonderful Feats.

AMERICAN MATINEE TODAY, 25c and 50 Other Mats. Tues., Thurs. and Sat. Evenings 25-35-50-75c Sat. 31.0

KLIMT & GAZZOLO PRESENT THE SEASON'S SENSATION

LIFE'S SHOP WINDOW

A DRAMATIZATION OF VICTORIA CROSS' WORLD-FAMED NOVEL

SEE The Realistic Hay Making Scene in Old England. The Great Rainstorm. The Arizona Ranch. The Sunrise in the Mountains. A Stupendous Scenic Production at a Fabulous Cost.

Next Sunday Mat.—THE CONFESSION A PLAY THAT STARTLED ALL NEW YORK

BURTON HOLMES AT ODEON

Colored Views Motion Pictures

TUESDAY Mat. at 4:00 Eve. at 8:15 POP. PRICE MATINEE "EXTRA," Mon., Nov. 10, Eve. Only. THE NEW MANILA PANAMA

Mat., Lower Floor 50c, Balcony 25c; Eve., 25c to $1; at Famous & Barr Co.

STANDARD TWO SHOWS DAILY

NOW PLAYING THE CONSOLIDATED COLUMBIA AND EMPIRE BURLESQUE CIRCUIT ATTRACTIONS—MATINEE TODAY.

QUEENS OF PARIS

50—COMPANY OF CLEVER ENTERTAINERS—50

NEXT ATTRACTION—THE BROADWAY GIRLS.

IN THE HEART OF ST. LOUIS

GAYETY MATINEE DAILY 10 CTS 14TH AND LOCUST.

ONE WEEK—STARTING SUNDAY MATINEE.

STARS OF BURLESQUE

Go Where the Ladies Go

BIG BEAUTY SHOW

NEXT WEEK—"THE DANDY GIRLS."

OLYMPIC

Beginning TONIGHT POP. $1 MAT. Wed. Evenings and Sat. Mat. 25c to $1.50

MR. OLCOTT Sings Five New Songs

CHAUNCEY OLCOTT

In a New Play by Rida Johnson Young

SHAMEEN DHU

Direction of HENRY MILLER

BEGINNING MONDAY NIGHT, OCT. 20, and Co-Workers in BRIEUX'S SEAT SALE THURSDAY

RICHARD BENNETT DAMAGED GOODS

"The play which initiates a new epoch of civilization."—N. Y. Times

10th & FINE LA SALLE MAT. Daily

15¢ AND THIS COUPON IS GOOD FOR ONE REGULAR RESERVED SEAT, ANY MATINEE EXCEPT SATURDAY, SUNDAY AND HOLIDAYS.

Elaborate Scenic Production

PRICES MATS. 10 & 25c NIGHT 10 20 30 50c MATS. EVERY DAY

A Thrilling Story of the West

THE COUNTY SHERIFF

Next Week—The Girl and Stampede

BASEBALL TODAY DOUBLE HEADER

ROBISON FIELD—First Game at 1:45

CARDINALS vs. BROWNS

In Double-Headers, if "A" Innings of One Game Are Played, Rain Checks Will Not Be Good.

RESERVED SEAT and BOX TICKETS on sale at SUDDUTH & DOLPH'S DRUG STORE, 316 Olive Street, and at ROBISON FIELD.

SPECIAL—1 Gal. Hospital Fish Globe, Extra Smooth Finish 2 Ins. 2 Box Food and Moss 69c

GOLD FISH, 7 for 25c

HALLER'S Bird Store

Haller's catalog, full of information on birds, fish, etc., sent free. EVERYTHING IN PETS.

TIZ Makes Happy Feet

Your Feet Glow with Joy and Delight in a Glorious Foot-Bath of TIZ.



TIZ Made Us the Jolly-foot Boys.

Make your tired feet happy in a quick TIZ foot-bath. It draws out the ache and agony from every waste-clogged pore. No more tender, tired, aching, swollen feet; no more sweat-soaked socks or mortifying foot odors.

TIZ (for tender feet) will quickly cure you of all foot troubles. If you have corns, bunions, callouses or chilblains, TIZ will relieve them at once.

Get TIZ—and TIZ only; don't accept substitutes. See that "Walter Luther Dodge & Co." is printed on the box. TIZ is on sale everywhere, at druggists' and department stores, price 25c. If your dealer won't supply you, we will send by mail on receipt of price. Walter Luther Dodge & Co., 1223 S. Wabash Av., Chicago.

STOPPED HIS DRINKING

This Wife and Mother Saved Her Husband Over Ten Years Ago

She Will Gladly Tell You How FREE

Write to Her Today. Send No Money. She Has Nothing to Sell

For over 10 years Jas. Anderson of Hillburn, N. Y., was a confirmed drunkard. His case was about as bad as it could be, but a little over ten years ago his devoted wife, after years of trying, finally succeeded in stopping his drinking entirely.



Write to this woman if you have a relative or friend who drinks

Not only did she save Mr. Anderson, but she stopped the drinking of her brother and several of her neighbors as well. All this she accomplished with a simple home remedy which any one can get and use. And she now desires to tell every man and woman who has a relative or friend who drinks, just what it is.

It can be given secretly if desired, and every reader of this notice who is interested in curing a dear one of drinking should write to Mrs. Anderson at once. Her reply will come by return mail in a sealed envelope. She does this gladly, in hopes that others will be benefited as she was. One thing she asks, however, and that is that you do not send money, for she has nothing to sell. Her complete address is 49 Hill Av., Hillburn, N. Y.

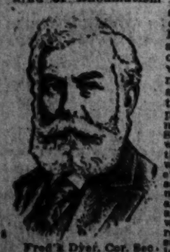
NOTE—This offer should be accepted at once by all who have dear ones who drink to excess, every one who has to contend in any way with drunkenness should know about it. Therefore, if you do not write Mrs. Anderson yourself, CUT THIS NOTICE OUT and mail it to some one who could use her advice. And even though you do answer it, MAIL IT TO SOMEONE ELSE who you think would like to know what Mrs. Anderson used. In other words, let this notice reach as many as possible, for Mrs. Anderson will reply to every letter, no matter how many she receives.

RHEUMATISM

I Want Every Sufferer to TRY MY DRAFTS FREE

Just Send Your Name on a Postal

My Foot Drafts are relieving so many thousands in every stage and kind of Rheumatism that I willingly send them to every sufferer I can hear of anywhere, without a cent in advance. Just give me your address, and you'll get the Drafts prepaid by return mail (fresh made.) So many say they work like magic, that we print the word Magic on every pair. If they seem to "work like magic" for you also—and if you are fully satisfied with the benefit received — then send me One Dollar. If not simply write me so and they cost nothing. I take your word. Letters are coming in by the thousands from all over the world, telling of cures by my Drafts in the most difficult cases, even after 30 and 40 years' suffering, and after the most expensive treatments had failed. Whether your case is of recent or chronic, I'll be glad to let you try my Drafts at my expense.



Fred'k Dyer, Cor. Sec'y.



DOMESTIC SCIENCE KANSAS' WEAPON AGAINST DIVORCE

Course Is Installed in Rural Schools to Prepare Country Girls as Homemakers

ECONOMY IS THE KE

Statistics of Brides Trained Higher Schools Show N Separations.

Special to the Post-Dispatch.

TOPEKA, Kan., Oct. 11.—Domestic science is a cure for the divorce courts, in Kansas at least, and this State is extending its domestic science work as rapidly as possible and even into the country district schools.

Kansas was rather slow, taking up domestic science as a regular part of of its school work and it is only within the last year or two that really effective work has been done. And it is only recently that Kansas has found that wives' knowing how to cook good meals and get them cheaply in times of high prices and knowing how to sew a little and keep a house in good shape had any effect on the divorces.

But the big Kansas schools have the figures to prove the assertion that domestic science is a divorce cure and Kansas is after the divorces.

There have been almost four thousand girls who have completed the work in domestic science at the Kansas Agricultural College, and according to the best available records about 2800 of these girls have married. At the State university about 2000 girls have taken the domestic science work and 1200 are married. At the normal school and its various branches 2000 girls have taken the work and about 600 are married.

Not One of These Divorced.

Not a single girl who took the complete domestic science course at any of the State schools has ever sought a divorce and as far as the information can be secured not a single one has separated from her husband.

For three years domestic science has been made a part of the work in the high schools of the State. The State itself believes so much in the value of this study that it pays each high school $200 a year as an inducement for the School Board to establish domestic science. This money goes toward the payment of the salary of the domestic science teacher. Now the State proposes to aid the rural schools, which will teach domestic science to the country boys and girls by requiring every country school teacher to take a six months' course in that work before she is eligible to teach and the State will furnish the necessary supplies to each school district for carrying on the study in the country schools.

All High Schools Have Course.

There is not a high school in Kansas which does not have at least a full year of domestic science work, for the girls who expect to go into the home. The country girl often does not go to school beyond the district work, and the State feels that she is being neglected in not having the same opportunity as her city cousin.

There are about 50 school districts where the teachers and the districts have purchased an oil stove and a few pots and pans and domestic science is being taught on a small but just as complete a scale as in the cities where the schools have a thousand dollars invested in equipment. Kansas now authorizes the schools to purchase this equipment and the next Legislature will be asked for funds to enable the State to furnish it to the country schools free.

The girls in the country schools, and the boys, too, where domestic science is taught, bring their noon lunches uncooked and under the supervision of the teacher the lunch for all the children is cooked each school day in the school room. The girls are divided into sections. One section cooks the meats, another prepares the vegetables another looks after the bread, often biscuits or warm corn bread, and another section washes the dishes. Each chief furnishes his own plate, knife, fork and spoon and a cup which may be used for soups or coffee.

Farm bargains in all parts of the Southwest are advertised in the Post-Dispatch Want Columns. Send in a Want Ad of your own if what you want isn't advertised.

INDIAN, 80, NEVER LIVED IN A HOUSE

Chippewr Tribeman at East Bay, Mich., Forced to Move Tent by Frost.

EAST BAY, Mich., Oct. 11.—The touch of frost that has sent the Southern tourists flying homeward has caused John Pe-Quon-Ga, the Chippewa Indian, to move his tent back toward the home of his people.

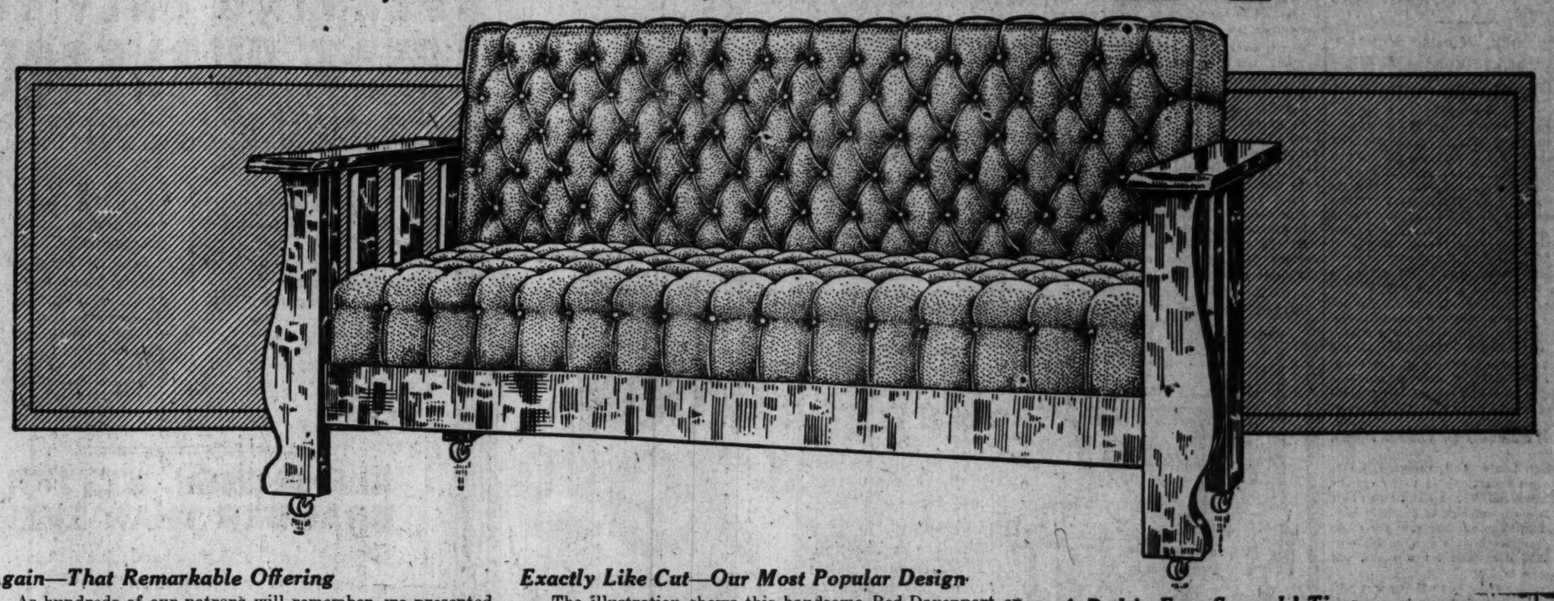
"Old John" has never learned to live in a house while the sun shines. He is as strongly in favor of the out-of-door life as were his ancestors, and each spring he leaves the Indian home down Grand Traverse Bay and creeps slowly to Traverse City, visiting white and redskin friends on the way and moving his tent once a week. The fish he catches are his principal food, supplemented by gifts of potatoes and bread. He usually reaches Traverse City in time for the fall circuses and reunions, which are a magnet to him. He is thought to be almost 80 years old.

"Old John is full of Indian legends and he has an unshakable belief in all of them. The common hop toad he believes to be his greatest enemy, while the wild rabbit he looks upon as a relative. Like many of his people who never have been separated from their legends and traditions [illegible] to [illegible] tree.

This Handsome Bed-Davenport

As Illustrated—an Extraordinary Value, **$14.75**

Terms, $1.00 Cash—$1.00 a Month



Again—That Remarkable Offering

As hundreds of our patrons will remember, we presented a similar offering just about one year ago—the success of that sale was so phenomenal that we immediately made our plans to secure another lot of these handsome Bed-Davenports so that the offering could be repeated at the opening of this Fall season.

Our Order Called for Carloads

All through the Summer season—while you probably were away on your vacation, we have kept one of the biggest furniture factories busy on these Bed-Davenports—our order was for a tremendous quantity for all our various stores—and we secured them at a price that permits us to offer these Bed-Davenports at the same great saving as in the previous season.

Exactly Like Cut—Our Most Popular Design

The illustration shows this handsome Bed-Davenport exactly as it is—but to appreciate its size, construction and beauty of finish you must come and see it for yourself. It is big, broad and comfortable—the frames are of solid oak and finished in a manner that would do credit to the finest class of furniture.

The Upholstering Is Superb

In placing our contract for these Bed-Davenports — we particularly specified a high grade of Royal Leather—a fabric that looks for all the world like genuine leather—and will give even better service than real leather often does, as it will never peel, rub or crack. The back and seat are richly tufted over rows of spiral oil-tempered springs and the interior construction throughout is the very best.

A Bed in Four Seconds' Time

Here you have a handsome Parlor Davenport by day—and can be instantly converted into a big, broad, comfortable double bed at night—it is almost automatic in action, works so easy that a child can open it—and has a roomy compartment underneath in which to store the bed clothes when not in use.

Note the Price and Terms

We are not exaggerating a particle when we tell you that equal value cannot be seen elsewhere in this city under $25.00—our special price in this sale is only $14.75—and the terms of payment are equally pleasing—all you pay is $1.00 cash and this beautiful Bed-Davenport will be delivered to your home and you can pay the balance $1.00 a month. Open an account with us and profit by this remarkable opportunity.

Rugs *$1.00 Cash $1.00 Monthly*

Brussels Rugs

Good quality Brussels Rugs—size 9x12 feet—variety of new and pleasing designs—regular $15 quality—special for this week only..... **$9.85**

Velvet Rugs

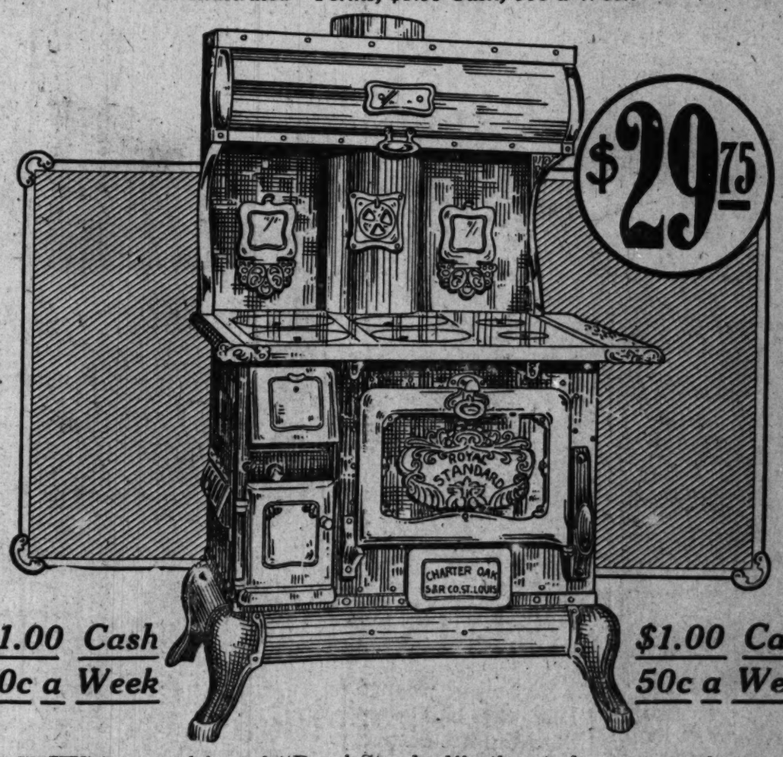
These are handsome Rugs—size 9x12 ft.—(short)—large variety of beautiful floral and Oriental patterns—a $20 quality—special at.. **$14.85**

Seamless Velvet Rugs

High-grade Velvet Rugs—full 9x12 ft. size—all woven in one solid piece like an Oriental Rug—rich qualities—worth $25.00—special..... **$19.50**

Charter Oak Steel Range

As Illustrated—Terms, $1.00 Cash, 50c a Week



$1.00 Cash 50c a Week

$1.00 Cash 50c a Week

THIS is our celebrated "Royal Standard"—the steel range you have read and heard so much about—it's the product of the Charter Oak Stove & Range Co., of this city, and is even finer this season than ever before—a massive range, built of polished blue steel throughout—has every modern improvement and convenience you could think of—and is set up from the floor on sanitary base so you can sweep under it—it's a steel range that is listed to sell at $35.00—our special price this season is only $29.75—and you can pay for it on easy terms of $1.00 cash and 50c a week.

Carpet Specials

Velvet Carpets

50 rolls of a well-known make of velvet Carpets—good quality—borders to match—worth $1.25 a yard—special at **79c**

Brussels Carpets

Seldom indeed, have you been offered anything like this—65 rolls of good Brussels Carpet—the regular 75c quality—this week, per yard..... **49c**

Good Linoleum

Tomorrow we will place on sale about 450 yards of the regular 75c Linoleum—variety of good patterns—special—per square yard..... **39c**

Charter Oak Air-Tight



Terms—$1.00 Cash—50c a Week

HERE is as fine a heater as you could buy—the product of the Charter Oak Stove & Range Co. of this city—it is exactly as illustrated—richly nickel trimmed and absolutely air-tight so it will hold its fire [illegible] 48 hours—a heater that looks as fine [illegible] will give as good service as any [illegible] value in St. Louis—special..... **$[illegible].00**

Charter Oak Hot-Blast



Terms—$1.00 Cash—$1.00 Month

A HEATER you can depend upon—constructed on the newest down-draft hot-blast principle—consumes all smoke and gasses, burns any kind of fuel, never shakers and will hold its fire over night—it is nicely nickel trimmed and will keep your rooms comfortable in the coldest weather—positively the best value in St. Louis at our price of..... **$9.85**

All Goods Marked in Plain Figures—One Price to All

MAY STERN & CO

CASH OR CREDIT — Twelfth and Olive Sts. — THE BIG STORE

[illegible] that it was false [illegible] than the BEAU[illegible]

MORE WANT ADS
TODAY THAN
All of the Other St. Louis
Newspapers Combined!

ST. LOUIS POST-DISPATCH

Sunday Circulation More Than 300,000

PART TWO. ST. LOUIS, SUNDAY MORNING, OCTOBER 12, 1913. PAGES 1—12B

General News
and
Department Stores

BACK FROM THE FARM

The Beauties of Nature, Solitude and Winter Are All Right for Poetic Contemplation but a City Man Soon Loses His Enthusiasm Over Them, After a Period of Harsh Practical Experience, and Longs to Be Back in Town.

And, When You Enter the Office in the Morning, Mud-Bespattered and Weary From Your Journey From the Suburbs and Your Business Associates Say, 'Hello, Si!' You Decide at Once to Give Up That Bungalow and Return to the Steam-Heated Flat.

BY W. H. JAMES.

GREGARIOUS—Habitually moving in flocks or herds; tending to flock or herd together; not habitually solitary or living alone—Webster's Dictionary.

THE definition cited is accompanied by the usual dictionary quotation exemplifying the use of the word. Here is Mr. Webster's selection:

"No birds of prey are gregarious.—Ray."

I never met this man Ray, but unless he is a member of the rather numerous Sting Ray family I am sure I could convince him that he didn't know the first principles of the true gregarious instinct which caused me to move back to the city after suffering for nearly two years with an acute case of bungalowitis. This is a disease for which, thus far, no scientist has devised an antitoxin. It is seldom fatal. The patient usually recovers and lives—somewhere else.

Man is a gregarious animal. He likes to move in flocks or herds and he does not like to be habitually solitary or alone.

That is the principal reason why I came back to the city. But I have a serious quarrel to pick with this man Ray who asserts that birds of prey are never gregarious. It is plain to be seen that Ray was a nature faker.

Probably there is a time in every man's life when he dreams of owning, leasing, renting or squatting on a suburban or country estate. He isn't happy till he gets there. And then he falls into the clutches of the gregarious birds of prey.

First among these is a gaudy creature known as BEAUTIES OF NATURE.

I admit that there are few passing pleasures which compare with the average city man's first view of the bungalow which for a shorter or longer period is going to be his substitute for a home. It appeals to him as an island of content surrounded by the BEAUTIES OF NATURE.

Everything Looks Lordly and Gorgeous at First

HOW lordly are the hills which rise behind the bungalow. How gorgeous the trees clad in the fresh green of their spring foliage.

The city man suddenly transported to these surroundings is raised to the seventh heaven of happiness in prospect. At last he has found the surroundings which will inspire him to do his best work. After all that is the ultimate mainspring of human action.

For the first six months he contemplates the BEAUTIES OF NATURE and, when he has exhausted all of those which are in sight, he goes far afield over hill and dale in search of more, the result that in addition to healthful exercise he acquires a habit of physical fatigue which makes it impossible to ward off the attacks of the second gregarious bird of prey, whose name is SOLITUDE.

When the city man goes to the country he finds something awesomely inspiring in the sudden falling of the night. He sits on the front porch of his bungalow and says unto himself: "Isn't the SOLITUDE delightful?" Which is quite true. Solitude as an appetizer or a dessert in the feast of life is a very fine thing, but as a steady diet it isn't filling. The man who falls under the spell of solitude might in time become a poet or a painter, but he would never be anything useful—and above all the city man must be useful or give up his place to another.

Turning Point Comes When You Want to See Picture Shows

THE first mistrust of solitude comes when little Willie sighs and wistfully says: "Gee, I wish we could go to a picture show." The country never seems the same after that. It marks the turning point. Six miles from a picture show. Ten cents car fare to get to it. Ten cents to come back. A nickel each way for the kid. Four Stygian blocks to walk to the car. One hour of entertainment. Two hours on the cars with one or more transfers. A long dark walk back to the bungalow with sleepy Willie in one hand and a bag of peanuts in the other. That breaks the spell of SOLITUDE forever.

Another of the country's gregarious birds of prey is WEATHER. There is much more weather in the country than in the city. It is like the little old man of the sea—always sitting on your neck. If the sun shines it burns up your garden. If it rains you come to the startling realization that WEATHER is an evil genius bent on transforming the BEAUTIES OF NATURE into an oozy compound of yellow clay and ditch water. Somehow that lordly hill behind the bungalow never looks the same again. And when the city man arrives at the office with his shoes covered and his clothing spattered with the BEAUTIES OF NATURE some spick and span clerk on a high stool sarcastically says: "Hello, Si. When did you get in?"

No city man should continue to live in the country after his urban acquaintances begin to call him "Si."

And the Limit Is Reached When Winter Season Comes

UNTIL he has lived in the country the city man has not even a passing acquaintance with that gregarious bird of prey called WINTER. This is a long, dreary period of snowdrifts, gas or electric light bills compounded, devised and concocted by a privately-owned public service corporation not in business for its health, high-priced feed for winter-laying hens that don't lay, water served through a conscienceless meter and, beefsteak and pork chops at radium prices.

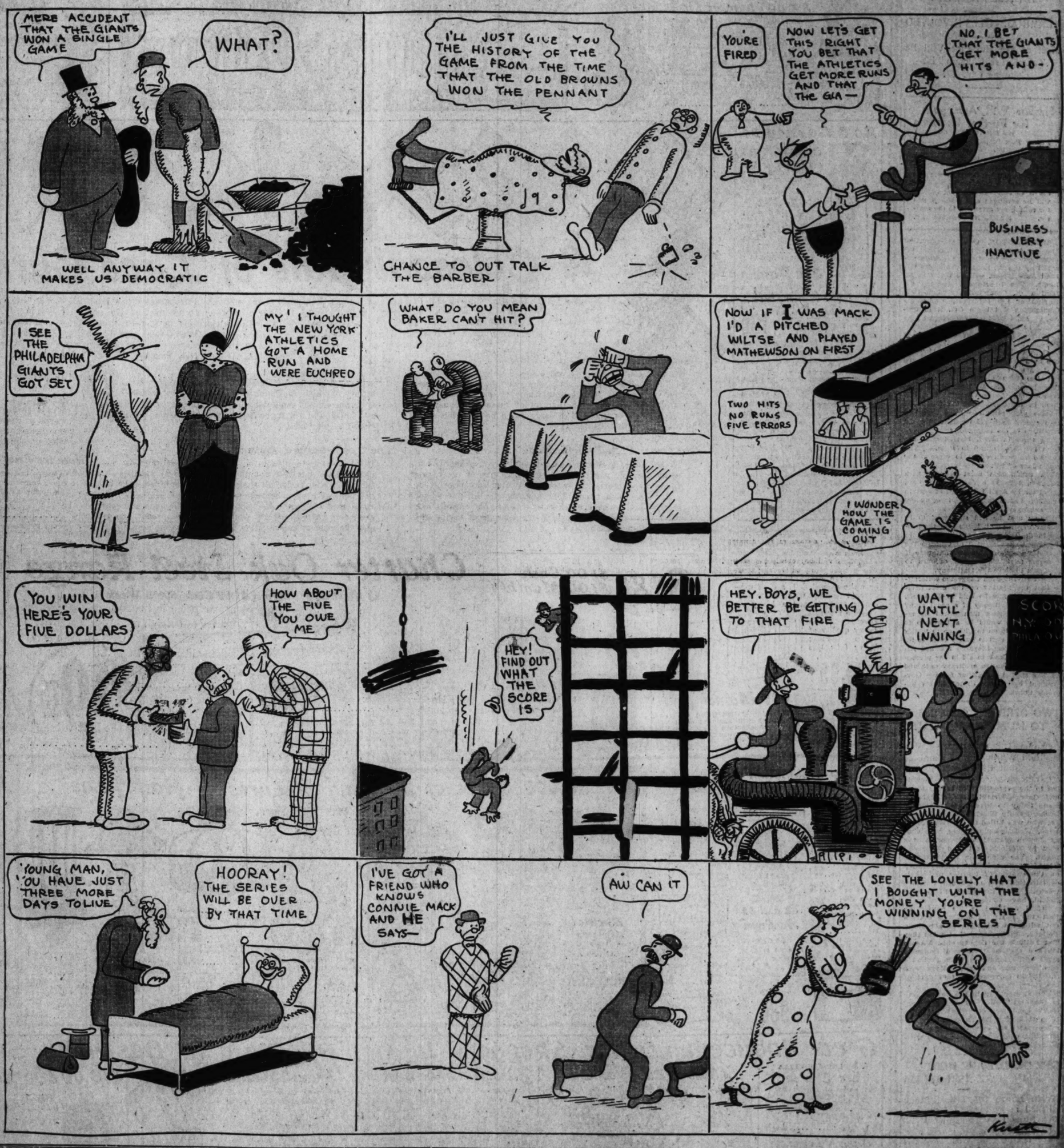
Sir Francis Bacon wrote that it was false economy for one to live in a suburban home too near a great city. All of the good things, he said, would pass you by on their way to the city and you would have to buy them back at an increased price.

Cured of my bungalowitis I am back in town. A friend of mine who lives in the suburbs has laying hens and I am buying eggs from him. He has a beautiful place. I wish I owned it. I would rent it to some city man with a hankering to associate with those gregarious birds of prey BEAUTIES OF NATURE, SOLITUDE and WINTER.

As Pope said, the proper study of mankind is man. I am now studying man gregariously and not vicariously. He is much more interesting than the BEAUTIES OF NATURE.

Serious Phases of "The Series"

DRAWN BY JEAN KNOTT FOR THE SUNDAY POST-DISPATCH



Illinois' Contrasting Senators.

WASHINGTON, Oct. 11.

IT has come to pass in this decadent era that it is possible to mistake a Democrat for a Republican, with nothing but clothes and general get-up to go by. To look at Senator Lawrence Y. Sherman of Illinois, nobody would suppose that he was a Republican. Everything about him, his loosely hanging clothes, the old-fashioned spectacles clinging precariously to the lower length of his nose, his nineteenth century collar and tie, his rusty gaiters with pull straps and wrinkled white cotton socks, loudly acclaim him a fearless tribune and tireless champion of the common pee-pul. But he isn't. He is only a Republican.

And then there is Senator James Hamilton Lewis, who also comes from Illinois. Everything about him, his perfumed pink whiskers, the faultlessly-fitting waistcoat, the boiled shirt, the nifty cravat, the rose in his button hole, the patent leather shoes and the, yes, the spats, proclaim him a Republican of the Republicans. But he isn't. He is a Democrat.

And the worst thing about it is that no change can be hoped for. Jim Ham and his pink whiskers would never do in Sherman's outfit and is impossible to dream of Sherman coming in Jim Ham's scenery. Only one explanation has been offered that commands credence. It is that they must somehow have [illegible]

BRIDGE ARBITRARY HEARINGS MAY BE HELD IN ST. LOUIS

Commerce Commission Will Adjourn From Chicago if Moves Deemed Advisable.

TERMINAL TOLLS INVOLVED

Most of the Evidence Will Be Taken in Chicago Beginning Oct. 27.

Harlan Will Arrange for Further Hearings

WASHINGTON, Oct. 11.

Editor Post-Dispatch, St. Louis.

CAREFUL examination of pleadings in Illinois coal cases makes it clear that record cannot be closed in fairness to St. Louis interests without having a further hearing there. This will be arranged and I thank you for calling my attention to the matter. HARLAN, Commissioner.

WASHINGTON, Oct. 11.—Part of the testimony in the "bridge arbitrary case," involving the tolls exacted by the St. Louis Terminal Railroad Association, will be taken in St. Louis. The hearings under the direction of Commissioner James S. Harlan of the Interstate Commerce Commission will begin Oct. 27 in Chicago. Most of the evidence will be heard in Chicago, but after the case is formally opened, if it apears to Harlan that it would be more convenient to local witnesses if sessions are held in St. Louis, he will adjourn to that city.

It has been arranged for months, Commissioner Harlan declared today, to hold the hearings in Chicago. It is evident, he explained, that the five cases involve practically one issue and that they should be heard together to avoid repetition in the taking of testimony.

The rates involved, Harlan said, are from points of origin in Illinois. The cases involve an effort to regroup the coal mines of Illinois.

The commission must proceed with dispatch, because a decision has been asked for by April 1, because of certain existing contracts between operators and employers.

Harlan said he had suggested to P. Taylor Bryan of St. Louis that the people in St. Louis who are interested in the case be represented at Chicago the first day or two and after that time if it seems advisable he may adjourn to St. Louis to close the testimony.

The Post-Dispatch suggested editorially that the hearing on the bride arbitrary case should be held in St. Louis, because the testimony of a great many St. Louis business men would be required and it would be a hardship to all as sum to go to Chicago to testify much action that is purely local to St. Louis. The Post-Dispatch retained Attorney E. C. Crow to aid in the presentation of the bridge arbitrary case and he was special prosecutor for the Government before the United States Supreme Court.

TWO STRIKERS CONFESS TO MURDER OF DEPUTY

Prisoners Say Officer Was Held While One of Band Shot Him Dead.

CALUMET, Mich., Oct. 11.—According to the confessions of Lukka Piese and George Briski, copper strikers, made today to Prosecuting Attorney Lucas, Deputy Sheriff James Pollock, Jr., who was killed at the Isle Royale Mine, Wednesday morning, was shot by Joseph Manerich. Manerich was shot by Pollock, and died Thursday night. The nine men implicated in the affair were last night arraigned on the charge of murder and their examination was adjourned for two weeks. Six, including Piese and Briski, have confessed.

Briski declared in his confession that the party of strikers started out with the intention of attacking Pollock. Piese stated that when they met Pollock the deputy shot Manerich and that he then held Pollock's arms while Manerich took Pollock's revolver away and shot Pollock with it. Briski corroborated this part of the story.

The discrepancy in the confessions is that the bullet taken from Pollock's head was of different caliber from that of Pollock's gun.

The strikers were orderly this morning, contenting themselves with peaceable parades.

ONE DEAD, MANY HURT IN WISCONSIN STORM

Train Blown Off Track, Stock Killed and Property Damage Runs Into Thousands.

LA CROSSE, Wis., Oct. 11.—One dead, many injured, many thousand dollars worth of damage to buildings, much livestock killed, wires down, trains running far behind schedule and one train blown off the track, are the results of a storm in Western Wisconsin.

Walter Spangler, aged 27, was struck by lightning near New Amsterdam, Wis., and killed. Many around Sparta, Tomah and Viroqua sustained broken arms and other injuries.

A freight train was blown off the Chicago, Milwaukee & St. Paul track between New Lisbon and Mauston and the cars were piled in a heap, delaying traffic for hours. Factory buildings at Tomah, La Crosse and Onalaska were wrecked. Miles of tobacco sheds, with their contents, southeast of Viroqua, were destroyed.

Cake-making is always a success if the Kk Stoves and Ranges are used.

41 TYPHOID DEATHS IN CHICAGO IN ONE WEEK

Taxpayers Apply for Injunction to Prevent Dumping Garbage in Clay Hole.

CHICAGO, Oct. 11.—Taxpayers of the Twenty-sixth Ward today applied for an injunction to prevent the dumping of refuse in a clay hole in that ward.

Mayor Harrison promised that he would ask the City Council Monday to authorize him to begin condemning proceedings against the Chicago Reduction Co., whose plant terminated its garbage reduction contract with the city recently.

The typhoid rate this week increased 41 per cent over last and 60 per cent over the corresponding week a year ago. Deaths from this disease this week were 41.

ART CURIO COLLECTOR DIES IN PHILADELPHIA

Member of Distinguished Family Had Ancestors Famed for Service to Country.

PHILADELPHIA, Oct. 11.—John G. Wattmough, member of a distinguished family, died today, aged 76.

Mr. Wattmough, a son of Col. Wattmough, who won distinction in the war of 1812, was a collector of paintings, rock crystals, armor and Japanese ivories in this country.

He was born in Philadelphia. His grandfather received a vote of thanks from Congress for having carried Congressional and other Governmental papers to a place of safety in the Revolutionary War.

Mr. Wattmough's wife was Miss Caroline Drexel. She died two years ago.

AMERICAN MINISTER MEETS PANAMA PRESIDENT

W. J. Price, New Appointee, and Porras Discuss Near Completion of Canal.

PANAMA, Oct. 11.—William Jennings Price of Danville, Ky., new American Minister to Panama, was officially received today by President Porras. They discussed the approaching completion of the canal and Minister Price said:

"Your land and people and my land and people are on the point of the pen and the tip of the tongue in the uttermost parts of the earth. Your boundaries will mark a new highway of travel and traffic for countless legions of wayfarers of every color, creed and allegiance in all the ships of the seven seas. The careful safeguarding of this valuable possession elicits the rival pride and loyalty both of our countries."

FITS

thereof is your letter [illegible] Dr. H. H. KLINE, Ltd., 931 ARCH ST., PHILA., PA.



$2.00 Jointed Dolls

22-inch size, full ball jointed; exposed teeth, sewed curly wig, shoes and stockings; beautiful features; this is a dandy bargain for (Fifth Floor)..... 98c

$4.00 Full Ball-Jointed Dolls; beautiful (Queen Louise)..... $1.49

$6.00 Jointed Dolls, large 29-in. size..... $3.49

75c Jointed Dolls, with eyelashes..... 50c

$2.00 Teddy Bears; 20-in. size..... 98c

$1 Dressed Dolls, with hats; sleeping eyes; while 50 last, each..... 45c

Fifth Floor.



WE GIVE AND REDEEM STAR TRADING STAMPS

Schaper Bros.

WASHINGTON AVE.

Bargains in Bags & Suit Cases

$6 Genuine Walrus..... $4.80

$5 Genuine Cowhide Leather Bags..... $3.95

$4.50 Cowhide Leather High-Cut Oxford Bags..... $2.65

$6 Cowhide Leather Suit Cases..... $4.65

$5 Genuine Cowhide Leather Suit Cases..... $3.95

$4.50 Genuine Leather Suit Cases..... $2.65

$3 Leatherette and Matting Suit Cases..... 95c

Special sale of Trunks at big reductions in price. Second Floor.



15c & 19c Madras and Scrims



500 yards of double borders with plain and allover center. This material usually retails at 15c and 19c a yard; all are fast colors; 36 inches wide; many beautiful patterns to select from; at an unheard-of low price Monday..... 5c (Fourth Floor.)

35c Panels

We will place on sale Monday a lot of the newest designs in Door Panels; comes in full size, with large Battenberg and Irish Point centers, on heavy Brussels net a very good bargain; Monday (Fourth Floor) 19c

69c Silk Sunfast

This beautiful Sunfast Drapery; guaranteed sunproof and washable; many pretty colors to select from; 36 inches wide; an exceptionally good value; Monday (Fourth Floor) 25c

$5 Lace Bed Sets

These Lace Bed Sets are full size, with 15-in. flounce and roll, cover to match; has large Battenberg center and is made of the best quality heavy Brussels net; special for Monday (4th Fl.)



$2.49

4th Floor



4th Floor



A Colossal Sale of Lace Curtains

Monday begins the most colossal sale of Lace Curtains St. Louis has ever known. Purchasers from East St. Louis, Belleville, Alton, St. Charles, Valley Park and all suburban towns will find it much to their advantage to make the trip and attend this sale. Thrifty housewives and hotel keepers take notice! 18,000 pairs of this season's newest Lace Curtains in one thrilling sale, which begins here Monday. This Lace Curtain sale bids fair to excel all past efforts. This sale is the culmination of four record-breaking purchases which brought us the overproduction of four of America's largest lace curtain importers and manufacturers. Over 400 handsome new patterns, from 10 to 20 pairs of a kind. Included are the very best 16-point Brussels Net, French Cable Net, Saxony, Egyptian, Art Filet, Point d'Esprit, Fish Net, Scotch, French and Arabian Novelty Lace Curtains, handmade Duchesse, Princess, Renaissance, Honiton, Cluny, Arabian, Point Venice and Marie Antoinette designs in white, ivory, ecru, two-tone and Arabian colors. We have divided this entire purchase into three giant bargain groups, as follows (Fourth Floor):

$2 to $3 Values

Lot No. 1—This lot contains the most beautiful patterns in the best grade of madras, triple-twisted Nottinghams and a large assortment of cable nets, in white and Arabian colors; values up to $3.00 pair; will be sold Monday at (Fourth Floor)..... 85c

$5 to $7.50 Values

Lot No. 2—Contains the most handsome new Fall patterns that have ever been shown. Battenberg, Braidon and Cluny Curtains on the very best grade of bobbinet. Fine linen warp madras net and French cable net; not a curtain in this lot worth less than $5.00 and some up to $7.50 pair; Monday's extra special (4th Fl.).... $1.53

$7.50 to $10 Values

Lot No. 3—This lot consists of the very finest quality Irish Point, French cable net and heavy braided bobbinet; also the finest grade of handmade Cluny, in white and Arabian colors; a very rare bargain for Monday's special at..... $2.19

$14.00 Complete Bed Outfits

This week will be your last opportunity to secure one of these bargain Bed Outfits; these Beds are a heavy Vernis Martin or white enamel Bed, a good wire-covered spring with heavy coil center supports and a heavy reversible mattress covered with heavy quality of stripe ticking; ¾ or full; this week, complete,



$8.95



$7 Mantel Bed

This Mantel Bed fitted with national link springs; solid oak top; opens to a full size bed or makes a neat mantel. Very strongly built; until sold, Monday.. $3.98

$7.00 All-Felt Mattress

This is our king comfort special; all Felt Mattresses guaranteed, all pure sanitary layer felt; full 45 lbs. weight, covered with best quality of art ticking; imperial edge; any size; sale price until sold; complete,



$3.98



$4 Gas Radiator

This Radiator has 4 heavy blue steel tubes, cast iron top and bottom, like cut, to be sold Monday, while they last at (Sixth Floor).. $1.98

$30 Dining Set



This beautiful quartered oak Dining Set in golden oak or Early English, 6 chairs of artistic design, box seats, upholstered in genuine Spanish leather; table strongly constructed, supported by massive pedestal; 6 foot extension. Monday special..... $14.98

$4.00 Reed Rocker

Woven of selected reed, large roll arm and back; comes in light brown, green and natural color; a solid comfort Rocker; Monday..... $1.98

$9.00 Ostrich Trimmed Hats

The reason we can afford to sell these Hats at such a low price is because we secured from an importer of ostrich novelties his entire sample line, among which were Ostrich Bands and Pompons that sold as high as $4.00 each. Our trimmers put these feathers on some of our best Erect Pile Velvet Shapes and they turned out about one hundred of these Hats for tomorrow's sale. It's without saying the best value obtainable at..... $4.93



$3.00 Aluminum Ware, 98c



Washtubs; heavy galvanized; strictly first-class. No. 1 size; 60c value for.. 33c

No. 2 size; 70c value for.. 39c

No. 3 size; 80c value for.. 45c

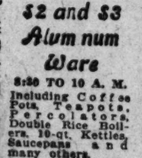
Wash Boilers; No. 8 size; heavy block tin, with cover; special..... 35c

$2.75 Solid Heavy Copper Wash Boiler, with lid..... $1.98





Mrs. Potts' Sad Irons; 3 irons, handle and stand; special at..... 49c



$2 and $3 Aluminum Ware

8:30 TO 10 A. M.

Including Coffee Pots, Teapots, Percolators, Double Rice Boilers, 10-qt. Kettles, Saucepans and many others,

98c



49c

$1 Aluminum Kettles or Saucepans..... 49c

50c Aluminum Soup Ladels; special..... 25c

35c Gray Granite Coffee Pots; medium size..... 17c

10c Clothesline; 40-ft. size..... 5c

30c Clothespropsgalvanized ends; 3 for..... 19c

$1.50 Guaranteed Rubber Rolls Clothes Wringer..... 69c



$8,000 Stock of Lighting Fixtures at Half Price

5th Floor



Electric Showers

Brush brass chain effects; all wired; complete with fancy glassware.

$4 Shower; 2-light; complete..... $1.98

$7 Shower; 3-light; complete..... $2.75

$8 Shower; 4-light; complete..... $3.50

$10 Electric Shower; complete (like picture)..... $4.98



Gas Fixtures

Made of solid brass, rich mat, gilt or brush brass finish, including burners.

$5 Gas Fixture; 1-light..... 19c

$1 Gas Fixture; 1-light..... 59c

$3 Gas Fixture; 2-light; at..... 98c

$4 Gas Fixture; extra fancy; 3-light..... $1.49

50c Gas Inverted Light, complete..... 29c

15c Gas Shades; fancy patterns.... 9c



EXTRA

Leaded Domes

24-inch size; leaded throughout; all handmade, with deep aprons of fruit and flowers; brick top; sells everywhere for $27; our price Monday, $14.50; panel tops, worth $30, Monday..... $8.95

15c Fringed Light (like cut), complete with burner and mantle; 8:30 till 10 a. m., 39c





$16.50 Grape Shower (like picture); large 10-inch ceiling bowl; brush brass finish; 4-light; all wired; complete; only while in last, Monday..... $7.98

$8 Domes; amber or green; special..... $2.50

$15 Domes; large size; special..... $3.98

$15 Domes; 14-inch small panel style; special..... $4.98

$16.50 Domes; 24-inch; extra fancy fringe; special at..... $5.98

$2.25 Gas Arc Light, complete (like picture); white enamel burner; milk glass; bronze pilot and mantle..... 98c



$3 Reading Lamp

(Like picture.) All complete, wired; pretty Art Shades; brass stand.

$1.98

$2 Gas Reading Lamps; complete ready to light..... 98c



$10 Gas Showers; 4-light, complete with fancy fringed shades, burners, mantles and inner globes; complete..... $4.98

$6 Gas Shower; chain effect; complete with fancy lights..... $3.98

Wall Paper Specials for Monday

If you want to keep down your Wall Paper bills and yet have pretty new decorations, this is the sale you should not miss. Monday and Tuesday only.

Wall Paper in Pretty Stripes

And florals with borders to match; regularly 6c and 8c, Monday, roll,

2½c

Wall Paper in Newest Shades

With ceilings and borders to match; regularly 10c and 12½c; Monday, roll,

5c

Wall Paper in Two-Tone Stripes

In all the new shades for dining rooms and halls with cut-out borders, regularly 15c and 20c, Mon., roll,

8½c

Great Inducements for Shoppers in Our Big Bargain Basement Store for Monday

9 O'CLOCK SPECIAL

36c Blankets

200 pairs of cotton Blankets in gray with pink and blue border; size 54x86; as many as you wish in Basement Blanket Dept., per pair..... 29c

English Longcloth

Snow white bleached English longcloth, fully 1 yd. wide; fine quality for underwear and other purposes; per yard..... 5c

Shirting Cheviots

In checks, stripes and solid colors; quality as good as Blue Belle; this cloth is desirable for boys' waists and suits, and ladies' waists and house dresses; per yard..... 5c

81c Sheeting

LL Sea Island Muslin, 40 inches wide, two widths wide; enough for bed sheets; extra heavy quality, per yard..... 5c

Basement.

$3.00 Wool Blankets



200 pairs of Woolnap Blankets, in gray, tan and white, with pink, brown and blue border; size 72x80. Don't fail to come and get your suppy of Blankets Monday in our Basement Blanket Dept., Aisle 3; per pair,

$1.98

Basement.

$5.00 Plaid Wool Blankets

100 pairs of woolen plaid Blankets; size 72x84; in gray, tan, pink and blue checked; weight 6 lbs. to a pair; Monday, Basement..... $2.98

$2.00 Sateen Comforts

Comforts with plain sateen center with floral border; size 72x78; fancy quilted; extra heavy weight; Monday, each, Basement..... $1.49

50c Flannelette Gowns, 29c

Monday we will sell our regular 50c Nightgowns; made of good quality flannelette; full size, well made; special (Basement)..... 29c

$1.00 Kimonos, 49c

Tomorrow we will place on sale our $1 Flannelette Kimonos, full size, good patterns (Basement) 49c

Basement Shoe Specials, $2 and $3 Values for $1



$1.00

9 O'CLOCK SPECIAL

At 9 o'clock sharp, for one hour only, 3 doz. pairs Women's 10c Rubbers for..... 3c

This annual attractive sale is the result of many weeks' forethought and energetic effort on the part of our buyer, who purchased this immense lot of shoes at such a low figure that such bargains have never been equaled in the history of this institution. This lot consists of all the newest and up-to-date styles and stage last women's Shoes in vici and patent leather, button and blucher; men's in vici and box calf; boys' in gunmetal, vici, patent leather and box calf; $2 and $3 values will all go at one price Monday



$1.00



2 O'CLOCK SPECIAL

Children's and Misses' High Shoes; sizes 8½ to 11, $2.25 values (Basement)..... 79c

Underwear & Hose Less Than ½ Price



Children's Waists

Ribbed and taped; two rows of buttons; like cut; Monday (Basement).. 6c

Notion Specials

Needles.....	1c
Buttons.....	1c
Fine Combs..	1c
Hooks & Eyes	1c
Hair Pins....	1c

Men's 10c Socks

These Socks never before were sold for less than 10c; Monday's (Basement).. 3c

Women's Union Suits

Also Vests and Pants; these come in both neck and long sleeves, ankle length; extra special Monday (Basement)... 50c



$16.00 Women's and Misses' Suits

We will give to the public a rare treat in Women's and Misses' Suits. These Suits are splendidly tailored; cutaway and front models, and made of the very best serge, with splendid quality linings; come in all sizes; Monday, in Basement Suit Dept..... $10.90

$10 Women's and Misses' Suits

Women's and Misses' Suits, made of whipcord, English worsted; come in tan, gray, checks and stripes and some solid colors; Monday, in Basement Suit Dept..... $5.00

9 O'CLOCK SPECIAL

Women's Rib Fleece Vest and Pants

High neck and long sleeves, ankle length; taped neck; these are positively 25c values; Monday, (Basement)..... 10c

75c Velvet Corduroy

28 inches wide, extra heavy, narrow, medium and wide wale; in black, navy, light navy, green, drab, gray, tan, brown and tobacco brown; special per yd. (Basement)..... 39c

25c Sateen

In remnant lengths, suitable for any purpose; a good line of colors; plenty of black; special, per yard (Basement)..... 5c

Basement Grocery Special

We will place on sale for one hour Monday from 9 to 10 a. m. a limit of 3 cans to a purchaser of Sardines with a purchase of $1.00 or more in our Grocery Department.

Basement.

...MEN SAY COMPLAINT ...EEN IGNORED

...of Exchange Wants ...mmission to Take Action Interstate Tariff.

...ULE NOT IN FORCE

...san Points Out Law Violations Complained Of and Proper Consideration.

...umbermen's Exchange, which ...th the Public Service Commission Jefferson City a complaint the Frisco, Iron Mountian ...tton Belt railroads, charging ...ey were violating the State ...exacting unreasonable rates ...erstate shipments of lumber, ...ed yesterday through its sec... George McBlair, astonished ...t the indifference with which ...mmission treated the com...

...nswer to the complaint, Secre... M. Bradbury sent the ex... merely a copy of the com...n's ruling on the point in... and stated that he under... that the railroads were going ...ntest it. The answer of Secre... Bradbury was so vague and in...ite, that McBlair sent him a let...tating that it was highly unsat...tory.

Refers to Commission's Rule.

...ule No. 3 of the commission, to ...ch Bradbury referred the ex...nge, states that where two or ...re railroads handle a shipment, the ...ough rate from point of origin to ...tination must apply, and that ...re shall be no ...ra rate charged. ...is rule was made a month ago, and ...e railroads were directed to comply ...ith it in five days.

The exchange in its letter to the ...mmission stated that the commis...ion should know what the railroads ...ere going to do relative to complying with the ruling.

Forced to Pay Illegal Rate.

"We beg to direct your attention to the fact that the lumbermen and tiemen of this State are being forced to pay what your commission confirms us in stating is an illegal rate," McBlair said in his second letter to the commission. "This being the case, we respectfully direct your attention to questions 1, 2 and 3 in our letter of the 6th, which questions were for the purpose of learning whether our interests are to be protected from these violations of the law by the Cotton Belt, Frisco, Iron Mountain, etc., through the action of your commission or through the office of the Attorney-General.

"We have always understood that the Public Service Commission was created not only to bring about equitable rates in Missouri, but to protect the interests of shippers and receivers of freight as well. It, therefore, comes to us as a natural conclusion that inasmuch as the law has been violated for the last three or four months by these roads and these roads have paid no attention to your conference ruling No. 8, that proceedings by your honorable commission against these roads would be taken. We cannot understand why, under the circumstances, we should be advised of your 'understanding that the railroads will contest this matter.'

"If your commission desires instances of the violation of this law we shall gladly furnish you with same."

Entitled to Consideration.

"It seems to us that our complaint, involving the validity of freight charges amounting to a tax of millions of dollars a year on the lumber industry of the State, was entitled to the serious attention of the commission," McBlair said in an interview with a Post-Dispatch reporter. "The secretary of the commission either answered the complaint without comprehending its significance or the commission failed to give it proper consideration.

"We expect to press the matter further in an effort to get relief from the rates that are extremely detrimental to the lumber industry of St. Louis."

POLICEMAN AND MATRON IN EVERY DANCE HALL

Tango and Trot Barred in Boston and All Under 17 Must Be Accompanied by Guardian.

BOSTON, Oct. 11.—Hereafter a matron and a policeman must stand guard in every public dance hall in Boston to see that the tango, turkey trot and other dances of a similar character are not attempted and that other regulations promulgated by Mayor Fitzgerald are not violated.

The Mayor will revoke the license of any hall owner where the rules are not strictly observed. Minors under 17 years of age will not be admitted, unless accompanied by parent or guardian. No dancing party may continue after 2 a. m., without special permission from the Mayor, and Saturday night dances must cease at 11:45 p. m.

BANKER SURRENDERS

Accused of Aiding in Misapplication of $200,000.

NEW YORK, Oct. 11.—James F. Allen, a banker and promoter of this city, who was indicted with others at Providence, R. I., Thursday for aiding Ward P. Metcalf, former president of the Atlantic National Bank in misapplying $200,000 of the bank's funds, surrendered today and was released under $30,000 bail for examination next Tuesday in removal proceedings to Rhode Island.

Reception to Catholic Knights.

A reception to members of the branches of the Catholic Knights of America will be held this afternoon at 2:30 at St. Liberius' Hall, under the direction of Company B, Uniform Rank. Members and officers of uniform ranks of the organization will attend in full dress.

Nugent's

40 Years of Underselling

Announcement Extraordinary

In today's Globe-Democrat and Republic, we are giving details of

A STARTLING SALE OF FINEST RUGS

—in which we present the entire surplus of two great, noted wholesalers WHOSE NAMES WE ARE NOT PERMITTED TO MENTION because of their activity in the local retail trade. Could we do so, you would appreciate that this offering surpasses in importance any ever made by any store in St. Louis—even surpasses our great purchase and sale of just a year ago, when we took a full page to tell the story.

See page 3 (Main Section) of the Globe-Democrat or Republic Today.

Short Kid Gloves

In the New Button Style



We present tomorrow the new style in gloves that has swept all Paris in its favor—gloves with buttons instead of clasps. The Bon Marche—Paris' great store—reports an unprecedented sale.

Are Trefousse Make

Our first shipment, just arrived, comes in our noted "Carmen" and "San Remo" Trefousse Gloves. They are the perfect gloves you associate with this name—have pearl buttons and embroidered backs.

"Carmen" quality white Kid Gloves in sizes 5½ to 7½, with three buttons; at $1.50

"San Reno" quality white Kid Gloves in all sizes, with one button, at $1.65

Handkerchiefs Embroidered With Signatures to Order

We are taking orders now for this beautiful handwork of the Irish lassies. Are ideal gifts; importations will arrive before Christmas, if ordered now.

Canaries —Monday, just 300 Hartz Mountain Male Canaries; guaranteed singers; regularly priced $3 and $4; while these last, yours for... $1.69

Have Miller & Miller Design Your Gowns, Suits, Etc.

They do everything but the final sewing; cut, fit and pin. They will design for you an exclusive style, even to suggesting and selecting trimmings, etc.



Rich Suits and Coats

Exclusive Designs—Perfect Tailoring—Finest Materials

Our Values at $25.00 Compel Attention

We specialize at this price and we ascribe much of the wide-renown of our great Ready-to-Wear Section to the thorough satisfaction our thousands of patrons have had in this unusual line of Suits and Coats. 1913 FALL AND WINTER SEASON'S SHOWING IS ADDING GREATLY TO OUR REPUTATION. It surpasses any display we have ever made, embodying a greater number and variety than we have ever before had. The designs have won an impetuous approval—the qualities are arousing instinctive buying interest.

In both Suits and Coats you will recognize the touch of master designers, for these are all adaptations of the foremost exclusive, imported models and many even are exact copies. There are all fabrics and there are all colorings. All are so perfectly modeled, scarcely any alterations are necessary—our suits, we guarantee to be shape retaining. We offer all sizes for women and misses in this great line of unsurpassed Suits and Coats at..... $25.00

Important Announcement—See today's Globe-Democrat and Republic for full details concerning a wonderful sale here tomorrow of WOMEN'S RICHEST GOWNS. They are New York's very formost designer's "samples"—just 30 of them—exquisite creations in the very finest of materials and trimmings. We have never had an offering that will be as thoroughly appreciated as will be this one at the sale price possible—actual savings of 40 and 50 per cent.

Sale of Ostrich Trimmed Hats

Tomorrow—$20.00 and $25.00 Values at $15.00

We had this sale in mind when we sent our most expert designer abroad this past Summer with our buyer—the inspiration she obtained is most clearly reflected in the unusual charm of these beautiful Ostrich Trimmed Hats we place on sale tomorrow.

Both the Shapes and Trimmings in These Hats Were Imported

The shapes are all in the newest and most becoming lines and are mainly in the rich dark shades that are to be found only in importations. There are wonderful French curl plumes, fancy ostrich in the new "Georgette" plumes, goura, numiddy and most unusual fancy pieces. (Note—Some even have the new combinations of fur and ribbon.) Many are in the light colorings suitable for the Horse Show and reception wear. We urge our many patrons who have, by letter, telephone and personal calls, requested notice of this great sale to come tomorrow, for these Hats will go fast.. $15.00



Nugent's

40 Years of Underselling

Wanted Notions

Standard Qualities Specially Priced

25-cent Amolin Dress Shields; odorless and antiseptic; size 2..... 16c

Koh-i-nor Dress Fasteners; will not rust; specially priced at, card..8c

Regular 5-cent spool Sewing Silk; black....2 for 5c

25-cent Embroidery edging; assorted colors, in 12-yard bolts; in this sale at 18c

Lingerie Braid in white, blue and pink; 10-yard pieces with self-threading bodkin 8c

Ideal Darning Cotton; black only; special at 4 for 5c

10-cent inside Skirt Belting; 1½, 2, 2½ and 3 inches wide; Monday, per yard at 7c

5-cent paper Gem Pins, with solid heads and needle points; 350 pins in a paper; Monday..... 3½c

25-cent nickel-plated Skirt Gauge; special at..... 18c

Regular 10-cent bolt of Lingerie Tape, in lavender only; in this sale at 6c

Bias Seam Tape; of superfine lawn; come in 12-yd. bolts; in this sale 10c

King's 200-yard spools of Sewing Thread....3 for 5c

Warren's Percaline Girdling; 4, 4½, 5 and 5½ in. wide; Monday, yd., 21c

Regular 10-cent card De Long's Hooks and Eyes in assorted sizes..... 6c

Nickel-plated Spool Holders; hold 12 spools..... 12c

Regular 49-cent high-grade Tension Shears; 8-inch size; in this sale, Monday, at 33c

Regular 25-cent Needle Books; contain a splendid assortment of good needles; at..... 19c

Invisible fringe Hair Nets; assorted shades...2 for 5c

Regular 15-cent ocean pearl Shirt Waist Buttons; assorted styles and sizes; dozen 12c

Regular 35-cent Bone and Braid Buttons; special in this sale, Monday at, dozen 15c

50-cent Pad Hose Supporters; special..35c

50 and 65-cent Crystal, Metal and Braid Buttons; special, in this sale, at, dozen 25c

Regular 75-cent Crystal Buttons; fine quality; in this sale, Monday, at, dozen 35c

Regular $1.50 Crystal Buttons; doz....85c

Two Specials Monday in Standard Forms

Regular $1.00 Bust Forms made of papier mache, covered with jersey, in sizes from 32 to 44 bust..... 45c

$8.50 Automatic Adjustable Dress Forms (as illustrated) in sizes 36 to 48 bust measure..... $4.95



Men's Fine Clothing—$10.50



Great Sale of Suits, Overcoats and Cravenettes

Here tomorrow—a one-day offering involving the "surplus lots" and "sample lines" from several noted makers; a great purchase, so evident in its bargain opportunities, there is certain to be rousing selling.

Real $15, $18 and $20 Values

This splendid clothing was all made for retail this Fall and Winter season—it is all in the best styles and most sought materials. Take your unrestricted choice from the entire lot—any you wish is yours at this one price. There are all sizes for all men and young men—wonderful Suits, Overcoats and Cravenettes at..... $10.50

Boys' Norfolk Suits—$5.50

Boys' splendid Serge Suits in blue, gray or brown; a noted maker's surplus stock specially purchased, in sizes from 7 to 18 years; many have two pair trousers; priced low at..... $5.50

Russian or Sailor Suits in blue serge and Shepherd checked fabrics; sizes 2½ to 8.. 3.95

A new lot, just arrived, of boys' warm Sweater Coats; made with shawl collars.. $2.00

EXTRA—A new line of boys' splendid School Blouses; low priced at..... 50c

(Third Floor.)

Handkerchiefs

Bought at Auction

¶ More than three thousand men's and women's Handkerchiefs—a purchase so unusual we are giving it practically our entire Main Floor Section and much space in our Bargain Basement. ¶ These are "Seconds." We bought them in the maker's great New York Auction Sale, the means he takes to dispose of such lines. We paid but little; out they go in the same way. Supply your needs for months.

Five Unusual Values in the Main Section

Women's 15 to 19-cent pure linen, mull and shamrock linen embroidered and hemstitched Handkerchiefs..10c

Women's 25-cent pure linen, mull and shamrock linen embroidered and hemstitched Handkerchiefs 12½c

Men's and women's 15 to 25-cent pure Irish linen plain hemstitched Handkerchiefs, at..... 10c

Men's 25-cent pure Irish linen hemstitched initial Handkerchiefs at just half price..... 12½c

Men's 50-cent pure Irish linen hand embroidered initial Handkerchiefs; choice of several at 25c

Three Great Lots in the Bargain Basement

Women's 5-cent extra fine plain mull, white or fancy colored border effects, and children's Handkerchiefs 2½c

Men's 8 1-3 and 10-cent plain white hemstitched handkerchiefs; also colored border Bandanas; choice Monday 5c

Men's 10-cent pure Irish linen hemstitched Handkerchiefs; clean and fresh; Monday, in this sale at..... 6¼

These Beds—Each at $7.85

Are in the New Bungalow Style—Real $15.00 Beds

On sale tomorrow—these Beds just as shown—twin Beds in the new bungalow style with square posts and filler rods; finished in popular Vernis Martin with brass trimmings. Each is full 36 inches wide and each is a real $15 value. They are great bargains at this sale price..... $7.85



Pillowcases Tomorrow, extra special, more than 5000 Pilloweases, worth 18 to 25 cents, in a great assortment, involving such makes as White House, Pequot, Utica, Mohawk, Congress, etc.; your choice at..... 16c

Monday—Blankets of All Kinds—Very Specially Priced

$1.25 and $1.50 11-4 Cotton Blankets, large size, in white or gray; very special at, pair..... $1.00

Extra Special—Heavy German Woolnap Blankets, 11-4 size; tan or gray; silk-bound edges.... $1.95

12-4 extra size tan, white or silver gray Blankets; best double-napped; made to retail at $1.85.... $1.48

$5.85 to $7 all-wool Blankets, 10-4, 11-4 and 12-4 sizes; mill samples; in all colors and white.... $4.95

New California Lamb's-wool white Blankets, 11-4 and 12-4 sizes; ste m shrunk; worth $8.00 pair... $6.35

80x90-inch California Blankets; in white; are shrunk; made to retail at $10; Monday, pair.. $8.00

$3.00 to $3.75 Comforts—400 new handmade Comforts in all colors, with finest silkoline covers and finest Snowflake cotton filling; priced..... $2.65

Second Floor.

China and Glassware



$2.50 cut glass Sugar and Cream Sets, in many new and attractive cuttings; special Monday at $1.89

$12.00 7-piece cut glass Water Sets; 5-pint jug and 6 tumblers; floral and spray cuttings..... $5.95

$1.75 dozen thin blown glass 9-ounce Tumblers, cut butterfly and spray designs $1.19

50-cent fine Bavarian china Sugar and Cream Sets, in gold and white and pink and gold decorations 19c

10-cent Magic Inverted Gas Mantles; strong fiber 6c

$2.00 large Jardinieres in glazed or plain ware..... $1.39

$1.50 8 and 9 inch handdecorated Japanese China Salad Bowls, many designs..... 98c

15-cent thin china Teacups and Saucers, with pink or blue bands and three gold lines; each..... 9c

$12.00 100-piece Dinner Sets of thin translucent Austrian china; floral border designs..... $12.95

(Main Floor.)

Finest Silks and Velvets

Unsurpassed Qualities at Unmatched Low Prices

We knew our patrons would be compelled to talk about our unusual Silks—it is evident we've received much "word of mouth" advertising, for our selling exceeds any even we anticipated in volume and enthusiasm. No store in America excels our display in richness and values offered.

Main Floor.

Poplins — Silk and wool mixed, 42 inches wide, plain and brocaded effects, priced $1, $1.50 and $2.50

Crepe de Chines—The new "Tango" Crepe, plain and brocaded effects; priced at, $1.98 and $2.50

Silk Bengaline — 42 in. wide; soft, rich quality; in all colors; splendid for suits and dresses..... $2.98

Moire Bengaline—44 inches wide, in all shades, navy, Copenhagen, browns, taupe, etc.; a great line; priced at, but, $3.48

Crepe de Chines—42 inches wide; heavy, finest quality, in a complete range of colors, in two great lots at $1.35 and $1.75

Crepe Meteors — 42 inches wide; every wanted color, including the new shades and white; in two lots at, $1.85 and $2.50

EXTRA—$1 Satin Messaline; 27 inches wide; in splendid light and dark colors. Monday 59c

EXTRA — 85c and $1 Silk Foulards and fancy Dress Silks; in striped and figured effects..... 59c

EXTRA—$1.25 yd.-wide Messalines; good colors; extra heavy quality; soft satin finish..... 89c

Silk Plush — Imported quality, 42 inches wide, in all colors and black; splendid for wraps, etc..... $4.98

Chiffon Velvets — Imported quality in 42-in. width; all the new colors, in two lots at $4.25 and $6.50

Velour Velvet — Black Velvets, 42 in. wide, with a rich silk finish; extra value at our price $2.98

Brocaded Velvets—Finest imported quality in exclusive designs on chiffon cloth and satin charmeuse; 42 inches wide; all colors and black; $6.98 to..... $10.50

Double Satin Damask

Greatest Value We Have Ever Had At $1.00

This is pure Linen Satin Damask, and it is in qualities that always sell at $1.25 to $1.50. Our buyer contracted for this on his last European trip—supposedly bought the "seconds" of a noted maker. But—our experts can find no flaws—here is a full 2-yard wide Damask in beautiful patterns and essentially perfect that is yours for but..... $1.00

Just 26 pieces of an exceptionally heavy, pure Irish Linen Cream Table Damask; yard at 50c

$1.00 to $1.50 pure Linen Pillowcases; hemstitched; 22½x36 in.; seconds remarkably priced at..... 79c

Satin Damask Dinner Sets; pure linen; 68x70-inch cloth and one dozen 20-inch Napkins $4.00

EXTRA — 10-cent pure linen bleached Roller Towelings; of good heavy stock; a bargain at..... 8½c

EXTRA — 35-cent fine quality Towels; pure linen, Russian bird's-eye, crepe or oatmeal kinds.... 25c

EXTRA — 20-cent heavy Huck Towels; half linen, with satin borders; hemmed ends; Monday ... 15c

$3.50 fine Satin Damask round scalloped 68-inch Tablecloths; circular designs; great value at $2.98

$1.59 imported turkey red Breakfast Cloths; guaranteed fast colors; 62 in. square—special at $1.25

Fine pure Linen bleached Satin Damask Sets; 8-4 cloth and one dozen 17-inch napkins $4.50

Four Great Lots Fancy Linens—About Half

Lot 1—7½ to 10 cent Doilies for tumblers, plates, etc.; both round and oval; at..... 5c

Lot 2—Scarfs Centerpieces and Doilies, worth 39 to 50 cents in this sale at..... 25c

Lot 3—Scarfs, Centerpieces and Doilies, worth 75 cents to $1, in this sale at..... 49c

Lot 4—Scarfs Centerpieces and Luncheon Cloths worth $1.50 to $1.75; priced at..... 98c

Home Furnishings



$1.19 spun aluminum Saucepan Sets; 3 sizes, 1, 1½ and 2 quarts; set at 89c

Closing out all kinds of Fruit Jars, pints, quarts and half-gallons; dozen 69c

95-cent set Mrs. Potts Sadirons; nickel plated; three in each set..... 59c

$1.25 Savory Roasters; oval shaped; of heavy black sheet steel; special at 89c

$1.75 Curtain Stretchers; "Never Sag;" 12 feet long; special Monday at..... $1.39

Infants' $1.10 Bath Tubs of heavy tin, neatly japanned in green; Monday, only..... 89c

10-cent Wash Boards; cable crimp; large size; special at 7½c

$2 One Hot Plates — 2-burner style; at..... $1.49

$5 Turkey Feather Dusters; 12-inch; large curl; special, 39c.

Clothes Wringers; iron frame, rubber rolls; guaranteed for 5 years..$5.00

$1.00 Clothes Hampers; round shape; made of willow with wood bottom 89c

Andirons, of black wrought-iron finish; 14 in. high; priced at, pr. $3.00

$1.00 willow Clothes Baskets, made very strong; 23 in. long, 20 in. wide 73c

(Basement.)

Underwear

Women's Union Suits

Bargains at 58c

One of the unusual values arousing so much enthusiasm in our new Knit Underwear Section on the Fourth Floor. Women's pure white, fine, ribbed, cotton Union Suits, with light fleeced back and silk trimming; made in high neck, long sleeve, ankle-length style, in all sizes. Great values at..... 58c

Women's 50-cent pure white fleece-lined cotton Vests and Pants; good Winter weights; Jersey fitting; splendid values at, each..... 39c

Women's real $1.00 pure white cotton Swiss ribbed Union Suits, trimmed with silk, and come in several shapes; your choice Monday..... 69c

Children's "Baby Bunting" Sleeping Suits; made of fine cotton yarn, with heavy, silky-fleeced back; have moccasin feet; sizes 2 to 10 years..... 50c

Children's pure white cotton ribbed Vests and Pants, in medium weights; made strong and durable; splendid wearing qualities; each, at..... 25c

Men's $1.00 extra heavy ecru ribbed Union Suits; made of a good, strong cotton yarn; are perfect fitting and very pliable; special at..... 79c

Fourth & Main Floors.

Wash Goods

New plain colored crepe ratine and self-colored striped crepe poplins; 27 inches wide; choice..... 25c

(Main Floor.)

Silk Ratine

A popular half silk fabric with a rich finish; in every color; 40 inches wide; for dresses, etc..... 98c

(Main Floor.)

Gowns

Flannelette gowns of splendid quality; made with yoke and trimmed with braid; specially priced at..... 50c

(Fourth Floor.)

Gowns

Flannelette gowns in high or V-neck styles, with pink or blue stripes; trimmed with braid..... 85c

(Fourth Floor.)

Gowns

Splendid quality flannelette gowns with double yokes in high or V-neck styles; regular and extra sizes. $1

(Fourth Floor.)

Women's Shoes

New Fall high shoes of tan Russia calf, patent colt and dull leather, all sizes; $3.50 and $4 values.. $2.35

(Fourth Floor.)

Women's Shoes

$3 high shoes of tan, dull and patent colt; all sizes; can be used for growing girls' school wear; at..... $1.65

((Basement.)

Bargain Basement Offerings Monday

Percales—10-cent quality; in 2 to 10-yard lengths; yard, Monday.. 7½c

Outing Flannel—36 inches wide; in a good heavy weight, Monday, 12½c

Flannelettes—27 inches wide; in neat patterns; yard, Monday.. 10c

Seersucker — Krinkle quality; 29 inches wide; 15c value..... 11½c

Kindergarten Cloth — 30 inches; in new patterns and colors..... 7c

Ginghams — 33 inches wide; good quality; in new designs, Monday..... 10c

Cotton Batts —7x4-ft. size; in one large roll; at..... 89c

Outing Flannel — In light colors; 27 in., 10c value, 7½c

Domet Flannel — Pure white; 36 in. wide; 15c value; at..... 9c

Ginghams — In a large variety of patterns, etc.; 32 inches. Monday.. 7½c

Stockings Men's and women's fine quality maco cotton stockings; come in plain black, tan and plain colors; they are seconds of the regular 10 and 12½-cent qualities; special Monday at..... 6c

Damask—50-cent heavy mercerized cotton Satin Damask; yard, 33c

Tablecloths—$1.75 heavy mercerized cotton, 8x10 Cloths ... $1.25

Damask—35-cent turkey red Table Damask; short lengths; yard, Monday... 25c

Towels—15-cent (seconds) Huck Towels; plain white or corded ... 8c

Towels—15-cent (seconds) Huck Towels; linen finished 10c

Dress Goods—$5-cent 54-inch all staple colors for suits and 48c

Velvets—$1 plain and fancy qualities; colors and black, Monday... 48c

Underwear Men's splendid wearing quality heavy shirts and drawers of ribbed cotton; are very elastic and are the same as the regular 50-cent qualities; all are in broken sizes, but there is a large assortment; each..... 29c

Dresses—Children's $1 white Dresses—2 to 5 years, Monday.. 50c

Rompers—Children's 29-cent gingham Rompers—2 to 6 years, at..... 19c

Hosiery—Men's 12½-cent cotton Hose—black or tan, Monday..... 7c

Hosiery—Women's 25-cent black silk lisle (seconds) at..... 17c

Sacques—Infants' 75-cent white outing flannel sacques 17c

Table Felt — 50-cent double-faced Table Felt; 54 in. 35c

Pillowcases —17 to 20 cent P. C. Pillowcases; several brands, Monday... 14c

Blankets — 55-cent 10-4 size, silver gray, cotton Blankets; each, Monday... 39c

Couch Covers —$1 values; full size; in red and green, 58c

Portieres — $1.25 light-weight Portieres; cross striped; pr. 69c

Lace Curtains — $2.50 Net tinghams, Saxony and madras; pair, Monday.. $1.45

Bed Sets — $1.75 lace sets; spread and shams; drawn-work designs, Monday.. $1.19

Curtains — 35-cent Swiss muslin Curtains, with picot edge, 25c

Rugs — $3.25 Royal Axminsters; 27x54 in.; new patterns, Monday.. $1.48

Vacuum Cleaners—$11.50 Pneumatic Cleaners; three bellows.. $8.75

Sleeping Suits

Children's Sleeping Suits of natural grey cotton; fleece lined; are in heavy weights and are splendid values; broken sizes; seconds of the regular 50-cent kinds; choice Monday, at 25c

Women's Underwear

Women's regular 25-cent heavy ribbed Cotton Vests and Pants; have light fleece-lined back; are made warm and comfortable; are splendid quality and bargains at each, 17c



GREAT SALE OF SKIRTS

$2.75, $3.50, $3.75 and $4.50 Values

Monday—Yours for Just $1.79

New Fall Skirts at but a fraction of their real worth; an extraordinary offering due to a great purchase. All the smart materials are to be had, including the new novelty effects serge and worsted; all the wanted colors, as well as black, are here. All the new styles are to be had.

We are giving over great space in our large Bargain Basement Ready-to-wear Section to this sale tomorrow. You will find all on tables, so that you can take your choice. Make your own selection from positive $2.75, $3.50, $3.75 and $4.00 Skirts at but..... $1.79

Hosiery

Silk Boot Stockings

Bargains at 50c

A wonderful line at this price; women's pure thread silk boot Stockings that are full regular made, that are in medium weights and that are perfect throughout. These are to be had in fast black and in all popular colors. Every woman is quick to buy at..... 50c

Women's fast black lisle thread Stockings; medium weight, with double worn heels and toes, with deep double woven garter top with ravel stop..... 25c

Women's fast black imported cotton Stockings; full regular made of fine soft Maco yarn; deep double woven garter tops; 3 pair, $1.00; pair at..... 35c

Men's 25-cent silk Half Hose (seconds) with a bright silky luster; heavy weight with double heels and toes; will wear splendidly; Monday at..... 19c

Men's pure thread silk Half Hose; medium and heavy weights, in plain black and all the popular colors; are seconds of the 50-cent quality, at..... 25c

Children's fine mercerized lisle Stockings in plain black, white, tan and colors; in a medium weight; fine ribbed; priced Monday..... 25c

Main Floor.

WIRELESS STATION AT C. B. C. GETS U. S. RECOGNITION

It Is First Plant in Missouri Officially Known by Government.

ONLY 19 IN COUNTRY

Operators at Arlington Are in Daily Touch With St. Louis.

The wireless station at Christian Brothers' College has been officially recognized by the United States Government, and is the only station in Missouri which has been given such recognition. It is one of only 19 such official stations in the United States. Announcement of this recognition was made at the college yesterday, after the equipment had been made to conform in every detail with the requirements of the Government's radio laws.

The wireless fraternity of St. Louis was in daily touch with Arlington, the Government's powerful station near Washington, for nearly six months before any other station in St. Louis.

The radio laws classify stations as Government, commercial, technical, experimental or amateur. Call letters are assigned to each station and registered in a list published by the Government. The call, 9YC, C. B. C.'s call, indicates not only its location but that it is both a technical and experimental station.

Brother Berchmans gives an interesting account of the work.

"The sending range of a station depends on the number of kilowatts used, and, to some extent, on its wave length and sharpness of tuning," he said. "The radio laws allow amateurs to use power of not more than one kilowatt, and they must be able to tune their sets so that they will not interfere with any boat or station working under the international radio-telegraphic regulations. Special stations are allowed to use 10 kilowatts and a wave length not to exceed 600 meters.

Can Send 1000 Miles.

"C. B. C. permit allows the use of 10 kilowatts of power and a 600-meter wave length. Ten kilowatts will light 400 tungsten electric lights such as are used in the ordinary lighting of houses. This power gives the station sufficient electrical energy to send messages 1000 miles easily.

"Wireless waves may be thought of as going out from a central point as waves go out from a central point when a stone is thrown into a calm body of water, with this exception that radio waves, like the light waves from a candle, go in all directions with a speed attraction for the earth. If we could measure the distance from the crest of one of these waves to the crest of the following wave we would have the wave length of that station.

"By saying that a station has a wave length of 600 meters is meant that from the time that one pulsation leaves the aerial until the next leaves it the first has traveled 600 meters, or about three-eighths of a mile. Although these waves travel at the rate of over 180,000 miles per second, yet they can be measured with precision.

"To receive these waves the receiving station must be in tune and must have a detector and some sort of phone. A phone is used because each station emits a sound more or less musical and not a series of clicks as are heard in the ordinary telegraph station. A detector is usually a crystal of some ore or a similar contrivance which rectifies the incoming impulses so that they will act on the magnets of the phones and make the dots and dashes audible.

Stations Must Be Duplicates.

"That one station may be able to receive another the two must theoretically be duplicates of each other. In practice the receiving station may be made a duplicate of any other station by means of small transformers, with many taps on both primary and secondary. Condensers may be attached to these tuning coils as they are called, thereby greatly increasing the efficiency of the station.

"Most beginners make their own tuning coils. Such apparatus is often better than the manufactured article because made for local conditions. By tuning with these attachments all stations not having a given wave length are eliminated.

On Oct. 4 C. B. C. started its first long distance work when it called up C. B. C. of Memphis, Tenn., to announce the result of the Christian U.-C. B. C. game. Memphis is completing its station and will be in communication with St. Louis this week.

Instruction in wireless has been in progress nearly a year at C. B. C. Virgil Simpson of 1280 Union avenue is an amateur authority on "tuning up" sets. Besides building his entire station, from erecting his house to designing and winding his own two kilowatt 40,000 volt-transformer, he has made many delicate measuring instruments with the result that his station is next in loudness to that of C. B. C.

Among the students of C. B. C. there are five who have erected and equipped their own stations and listen in nightly to Arlington, Key West, Guantanamo, Colon, Cape Cod, and other high-power long-distance stations. The time signals sent out every night by the station at Arlington, Radio, Va., and often repeated by Key West, Fla., are received by nearly all amateur stations in St. Louis at 9 and 10 p. m.

ALWAYS good, and good always, are "BUCK'S" Stoves and Ranges.

HOUSE SAVES JUDGES' JOBS

Accepts Amendment Providing Places for Commerce Jurists.

WASHINGTON, Oct. 11.—The positions of the Judges of the Commerce Court were saved today when the House accepted the Senate amendment to the urgent deficiency bill, abolishing the court Dec. 31, but continuing all the present Judges as additional United States Circuit Judges.

New Location of Departments

Draperies and Curtains—Fourth Floor.
Pictures, Lighting Fixtures, Bric-a-Brac—Fourth Floor.
Interior Decorating and Contract Department—Fourth Floor.
Muslin Underwear and Infants' Department—Third Floor.
Men's and Boys' Clothing Departments—Second Floor.
Art Needlework Department—Second Floor.

Scruggs-Vandervoort-Barney

OLIVE and LOCUST from NINTH to TENTH

In connection with James McCreery & Co., New York

Your Fare Will Be Refunded

Parties living twenty miles or more from St. Louis may have railroad, trolley or steamboat fares refunded (according to the plan of Associated Retailers of St. Louis), on purchasing as much as $25 worth of goods on a basis of one mile both ways for each dollar's worth purchased. Thus, customers coming more than twenty miles may, in purchasing a sufficient amount, have their fares refunded.

Fair Dealing—The Best of Service and Merchandise—All Are Assured

If You Will Come to Vandervoort's, Where the New Autumn Stocks Are Wonderfully Complete

Silks That Are in Great Favor

The showing that we are making this season of all the popular weaves and colorings of Silks, as well as of the most exclusive kinds, is indeed enormous. We have all of the Silks favored by fashion for every occasion and the items listed below but suggest our ability to serve you.

Plain Poplins in a splendid color assortment, upwards from $1.25

Plain Satins—one yard wide—in all colors, upwards from $1.00

Plain Crepe de Chine of double width—extra qualities—upwards from $2.00

Plain Crepe Meteors—our standard quality—in 75 shades, including all of the new ones. The yard $3.25

Plain English Velveteens—manufactured for us—with twill back and fast pile; all the new colors. Upwards from $1.25

Crepe Bassele, a new broche crepe, while crepe cardonnet and broche crepe de chine are the novelties of the season for evening gowns. The yard $3.50 to $10.00

Cote Serbe, Matelasse, Broderie Nouvelle and Brocade Velvets on satin, crepe or faille foundations in plain and various colors are absolutely the correct things for evening wraps, also for combination with the many beautiful plain silk fabrics. The yard $3.50 to $15.00

SECOND FLOOR.

Popular New Laces

In our Lace Section we are making a most extensive display of Beaded Allover Nets in jet, crystal, gold and silver. These are being largely used now for evening coats, tunics, boleros and waist garnitures. We have them 15 to 45 inches wide and at prices that range, the yard, from $1.50 to $17.50

Lace Allovers in white and ecru of shadow, Chantilly, Point D'Alencon, Oriental, Embroidered Nets, etc., in widths of 18 and 45 inches. The yard $1.00 to $12.50

We also have a very fine assortment of Flounces—18 and 27 inches wide—in Point D'Alencon, Princess, Bruge, Chantilly, Shadow and Filmy Nets. The yard $2.00

We have an unusually fine line of Linen Cluny and Torchon Laces in matched patterns. These range in price, the yard, from 15c to $1.50

FIRST FLOOR.

An Incomparable Selection of New Suits and Coats





Awaits You at the Vandervoort Store —Some Suited for the Horse Show

The stock in our Coat and Suit Section has been greatly augmented during the past week by the addition of many new models fresh from the hands of leading manufacturers. Those who contemplate attending the Horse Show during any of the afternoons will find it to their advantage to select their Suits and Coats for this occasion early. We wish to emphasize most strongly the fact that we are prepared to supply anyone—whatever their means—with just the garment suited to their taste and requirements.

Broadcloth Suits at $27.50 to $85.00

A very handsome line of broadcloth Suits is being shown in a wide diversity of colors and styles, including those with the nobby short coats or with the popular cutaway or fancy Russian blouse. Some of these suits are made on semi-tailored lines, while others are trimmed with fur, velvet, plush and embroidery. The skirts show the new tier effects as well as the popular peg-top, draped and slashed models. Prices on these range from $27.50 to $85.00

Handsome Two and Three-piece Suits

For wear at the Horse Show and on other occasions we are making a most elaborate display of Two and Three-piece Suits, made from the very finest Silk, Plush, Chiffon, Broadcloth and Silk Faille. A combination of materials is most effectively used in many of these new models. Fine filmy laces, net, chiffon and fur are used mostly for the construction of bodices and coats. The skirts show the peg-top caped styles. So great is the variety that our prices range from $52.50 to $475.00

Two of Our Most Beautiful Suits

One very stunning Combination Suit is a two-piece model. It has a box-plaited Russian blouse coat of bengaline silk, richly trimmed with Marten, while the skirt is of very handsome brocaded silk-and-wool bengaline, made on peg-top lines and draped. Price $75.00

The very beautiful suit that we illustrate is a three-piece model of rich Brocaded Velvet. The bodice of this garment is of velvet, lace and Oriental Silk; the skirt is gracefully draped, while the coat has cutaway lines and is trimmed with Fitch fur and a girdle of Oriental silk tapestry in pastel shades. Price $250.00

New Autumn Coats for Utility and Afternoon Wear

A most comprehensive display of Fall Coats is being made in both three-quarter and seven-eighth lengths. These are of Velour and Plain and Crushed Plushes, in all of the prevailing shades for Fall. Some are trimmed with panne velvet, heavy silk braid and in rich Persian effects, while others are in styles suitable for semi-dress wear. All of these coats are lined with plain or fancy pompadour silk. Prices $27.50 to $60.00

The Coat shown in the illustration is a copy of a Bernard model and is made from a rich Brocaded Plush. It is of three-quarter length and draped and has kimono sleeve which makes it decidedly comfortable when worn over evening or afternoon costumes. Price $37.50

Many new Coats for Fall are being shown of black broadcloth, in three-quarter, seven-eighth and full lengths. Choice can be had of either plain, semi-fitting or loose fancy draped styles and they are lined with silk of contrasting color. Many are trimmed with velvet, embroidery and heavy silk braid. Prices $37.50 to $50.00

For automobile wear we recommend a special line of Wool Plush, Velour de Laine, Chinchilla, Boucle Cloth and Novelty Cloth Coats that we are showing in seven-eighth and full lengths. These are made on loose box lines with set-in and kimono sleeves; inexpensively priced at $17.50 to $35.00

THIRD FLOOR.

New Dress Skirts in Many Styles

So complete is our stock of new Dress Skirts for women that we are very anxious for everyone to familiarize themselves with the importance of this display. It consists of the popular-priced sort as well as those of better and of the finest qualities and no matter what your taste we feel sure that it can be instantly met if you will but come to Vandervoort's.

Among the materials used in these new skirts are Matelasse, Brocades, Plaids, Bengalines, Fancy Cloths in all of the rough weaves, Broadcloths and Crepes in both plain and fancy effects. We have, as well, a most extensive assortment of Fancy Silk skirts including Satin, Charmeuse, etc. The styles are well diversified and include the new three-tier, peg-top and other models. Prices $7.50 to $35.00

A Special Offer at $4.95

As a special feature for Monday we offer you your choice from 25 different models of skirts made from all-wool serges, cheviots, Bedford cords, checks and novelty mixtures, at $4.95

THIRD FLOOR.

Waists for Autumn in a Host of New Styles

Not only are we well prepared to supply your needs for inexpensive and medium-priced waists but we are also showing a wonderful assortment of the finer kinds, four of which we describe below:

Blouse of French blue Charmeuse has high neck and long transparent sleeves and mannish vest of raspberry printed Georgette Crepe. Price $16.50

Crepe Meteor Blouses with low neck, vest of dainty silk shadow lace, long bishop sleeves, flat collar and deep girdle with sash of moire silk. Price $13.75

Charmeuse Blouses made with the long elephant sleeves, vest of net, shadow lace plaitings and fur trimming; braided collar and cuffs. Price $25.00

Blouses made of Georgette Crepe with long kimono sleeves, Medici collar and vest of shirred net and wide ruffles; high tailored crepe girdle. Price $27.50

THIRD FLOOR.

Buy Your Flowers, Plants, Etc., in Our Floral Department

Our Dress Goods Stock Is a Representative One

We feel that we cannot call your attention too often to the fact of our splendid preparedness to supply your every need for Fall Dress Materials. We have a larger and better selected stock than at any previous season and we have more space in which to display it.

In today's advertisement we are listing some of our popular-priced fabrics and we wish to call your particular attention to the two very special values we offer at $1.50 and $2.00 respectively.

New Shepherd Checks in black and white, blue and white, etc., also Fancy Mixtures in medium and dark colors for house dresses, girls' school dresses, etc., the yard 50c

Wool Crepe—a popular all-wool fabric—is shown in street and evening shades. It is 44 in. wide and priced at 75c

New Striped Serges and Fancy Suitings in all the latest Fall colorings. The yard $1.00

Imported Henrietta of fine quality in every wanted Fall color as well as light colors for evening wear. The yard $1.00

Bedford Cord, Cotele and Fancy Mixtures in medium and dark colors for general wear The yard $1.50

54-inch Granite Cloth is a fashionable all-wool weave of good weight suitable for suits, etc. The colors are brown, Copenhagen, navy, green, cardinal, etc. The yard $2.00

Imported Novelty Brocades, Silk-and-Wool Jacquards, Matelasse, Brocaded Eponge, Plain and Striped Ratines, Velour de Laine, Duvetyne, etc.—all exclusive effects. The yard $2.25 to $5.50

EXTRA SPECIAL VALUES

All-wool Fancy Striped Suiting with a beautiful satin finish and 54 inches wide. The colors are brown, blue, cardinal, etc. $2.00 and $2.50 values, special at $1.50

Imported Tailor Suitings in stylish stripes and mixtures of gray, blue, brown, etc. Splendid fabrics for one-piece dresses and coat suits) $2.75 and $3.00 values, special at $2.00

SECOND FLOOR

Beautiful Costumes for All Occasions



and Especially for the Coming Horse Show

In addition to our regular stock of Costumes and Frocks for afternoon, evening and general wear we shall make a special showing on Monday of those suitable for wear at the coming Horse Show. The variety of models that we show and the range of prices are both so great that we feel confident you can be quickly supplied with just what you need.

Foreign and Domestic Models

Many lovely new models of both foreign and domestic manufacture are being shown in a wealth of attractive designs and materials which include Brocades, Chiffon Velvets, Satins, Crepes and Chiffons. These Costumes are exquisitely trimmed with metal laces, fur, crystal and rhinestone trimmings in the most artistic combinations imaginable. Prices range from $55.00 to $450.00

Copies of Foreign Models

We have many exceedingly handsome copies of foreign models that are exact in every detail and that are suitable for afternoon and evening wear that are priced at $55.00 to $125.00

Street and Afternoon Dresses

For those desirous of a popular-priced street or afternoon dress we can supply them from a stock made from such materials as Crepe de Chine, Charmeuse, Canton and Wool Crepe which ranges in price from $16.50 to $35.00

Many Charming Dancing and Afternoon Frocks

Dancing Frocks and Afternoon Costumes of satin, taffeta and chiffon, showing bouffant wired tunics of metal laces and fur-trimmed chiffons, are offered in a host of combinations ranging in price from $39.50 to $95.00

One particularly pretty Afternoon Costume is of blue moire, plaid taffeta and rose chiffon. The upper bodice is of rose chiffon and is supplemented by a girdle and skirt yoke of plaid taffeta, while the navy moire forms the lower part of the skirt. This is an exact copy of a late Premet model, and a rare value at $39.50

One very charming Dancing Frock has a foundation of pale green taffeta with bodice sleeves and wired tunic of metal lace. A pink taffeta sash with a huge bow at the back completes this frock. Special at $48.50

Buy Your New Hat Now for the Horse Show



As the Horse Show is but two weeks off it isn't any too soon to make your selection of the new Hats you will require for that occasion.

On Monday, therefore, we shall make a new showing of Dress Hats which is sure to meet with a ready response. In this display you will find:

Fur-trimmed Hats combined with metal laces and light shades of velvet. Ostrich-trimmed Hats for dress wear, in all-black and black with pretty, bright shades. These are priced at $15.00, $18.00 and $25.00

We shall also have ready new Sets, consisting of hat, scarf and muff, for wear with afternoon gowns. Choice can be made from a splendid assortment of fitch, mole, seal and skunk furs, combined with velvet. Prices range, the set, from $95.00 to $150.00

A Special Sale of Trimmings

Tomorrow we shall offer about 600 Wings, Coquille and Feather Mounts of all kinds at a great reduction in price. Values up to $1.50 will be priced at *25c, 35c and 50c Each*

THIRD FLOOR.

The Sorosis Shoes for Women Are Distinctive in Style



Dame Fashion brings the feminine foot into even greater prominence this season, owing to the extreme and varied styles of costumes. It is, therefore, all the more important that your shoes be correct in every detail. We are showing shoes made on the long-vamped types with leather kidney heels, Louis Cuban heels or leather Cuban heels.

English Walking Shoes of tan or gunmetal calf, some of which have wooden-pegged heel lifts; also combinations of full English tongue, vamps, quarters and heels. These are of suede or cloth with the heels covered to match the quarters. Also Bronze Kid with cloth tops, All-bronze and Patent Leather with bronze tops.

Our prices range, according to the style and material selected, from $3.50 to $10.00

$2.50 Boudoir Slippers at $1.59

As a feature in this department for Monday's selling we will offer several hundred pairs of Suede Boudoir Slippers with wood covered heels. These are in gray only and are a regular $2.50 quality. Sale price, while they last, $1.59

SECOND FLOOR.

Timely Offers From the Wrap Section

In our Exclusive Wrap Department we have on display a most representative stock of Evening and Afternoon Wraps such as you will need for the Horse Show and other formal and semi-formal occasions. We describe but three of the many models that are now being shown.

One is a very stylish heavy Charmeuse Wrap in an entirely new shape with ruching as garniture. It is lined with Dresden chiffon, and can be had in all colors. Price $37.50

One beautiful Brocaded Velvet Wrap is lined with Dresden silk and interlined with lamb's wool. This particular model can be had in various colors, such as rose, white, black and American Beauty. The collar and cuffs are of moulon fur. Price $95.00

A third Evening Wrap is of velvet and satin brocade trimmed in the bear fur swirl effect and lined with heavy satin. This is something entirely new and is priced at $67.50

THIRD FLOOR.

75c Silk Stockings for 35c a Pair

We have just 1200 pairs of these Stockings to sell at the price quoted that should close them out by Monday night. They are termed "slightly imperfect" by the manufacturer, but in practically every instance the slight defects—which in no way affect the appearance or wear—can only be detected by an expert. They are stockings that were intended to retail at 75c a pair and more than half of the lot is black, while the balance is in white and assorted colors. If you wish to be SURE to share in this offering we advise early shopping. Sale price, the pair 35c

FIRST FLOOR.

C/B a la Spirite Corsets *Are Very Popular*



Our offerings in the C/B a la Spirite Corsets comprise models in the newest and most fashionable shapes. They have low bust and long, graceful hip lines which give the desired uncorseted effect.

The splendid materials and lovely trimmings, together with durable boning will appeal to the most exacting woman. We will be glad to have you make a careful inspection of this particular line and will deem it a pleasure to have our expert fitters take care of each individual requirement. The pair $1.00 to $5.00

Model 1017, as illustrated, is made of the new Tricot Cloth. It had very few bones, which assures the graceful lines so desirable and essential for this season's fashions. Sizes 19 to 36. Price $3.00

Model 825 is a low-bust corset made of coutil. It is firmly boned but has the new free hip. Sizes 18 to 30. Price $2.00

SECOND FLOOR.

Visit Our New Clothing Department for Men and Young Men—Second Floor

Miss Morris, "The Story-Telling Lady"—Fifth Floor. | See the Blind People's Exhibit—Second Floor. | WEATHER:—Fair | Public Library Branch—Second Floor. | Satin Evening Slippers Cleaned, 15c a Pair.

The Annual October "Home-Makers'" Sales Begin Here Tomorrow Morning



What Home-Makers' Week Means—

It is a semi-annual occasion, which means much to those who are about to go to housekeeping, or to those who contemplate refurnishing but a room or two.

We could not begin to tell the story on this page, and have utilized a big part of our space in today's Globe and Republic to tell you more about these helpful Home-Makers' Week Sales.

STIX, BAER & FULLER D. G. CO. GRAND-LEADER
Entire Block—Sixth, Washington, Seventh and Lucas

$8 Plaid Blankets
Made of lamb's wool, with enough cotton to insure best wear—steam shrunk—70x80 inches—pink, blue, tan, gray, scarlet, plaid—special, pair, **$5**
(Bargain Sq. 19, Main Floor.)

Home-Makers' Week Sales Bring the Opportunity of Buying

Furniture of Lasting Quality

At prices which one may expect only during this Semi-Annual Sale.

This Furniture Store has built up a wonderful business because it never sacrifices quality for low price.

Which is your guarantee that even though the prices for Home-Makers' Week are small, indeed, the quality has been held to the mark.

Monday will be an advantageous time for those who contemplate the buying of Furniture for entire apartments or homes, or for those who need Furniture for but a room or two.

Bedroom Suits in Pleasing Designs Specially Priced

Dresser, $38 — *Dressing Table, $28.75*
Chiffonier, $31.75 — *Twin Beds, $27.50*

Come in a very pleasing pattern, cleverly fashioned, of liberal dimensions and arranged with cane paneling.

Roomy drawer space. Dresser, Chiffonier and Dressing Table finished in dull English and mahogany, and may also be had in Circassian walnut at a slight advance over prices named above.

$57.50 Dressers, $38.75
These Dressers are of attractive designs, finished in half dull mahogany, and are better qualities than usually found at this price. The top measures 24x46 inches, and mirror 30x36 inches—special, in this sale $38.75

Solid Mahogany Dressers, $52.75
Chiffoniers to Match, $45
The Dressers have 50-inch base and dustproof inner construction. Richly designed and finely finished over solid mahogany—size of mirror 30x40 inches.
Chiffoniers have 23x36-inch base, and arranged with four large and two small drawers.

Circassian Walnut Dressers, $30
Chiffoniers to Match, $27.50
Come in neat Colonial designs, with beautifully matched tops of French Circassian walnut veneer, in dulled finish.

Dressers, Chiffoniers or Princess Dressers, Choice, $13.75
Carefully built of thoroughly seasoned white oak, in golden finish. Have oval mirror, shapely top drawer and paneled ends. Special at, each, $13.75

Telephone Stands, With Stool, $2.49
Strongly built, of neat design in fumed Early English, golden or mahoganized birch. Very handy pieces of furniture.

Over Sixty Different Styles of
Brass Beds, $7.85 and Upwards
Brass Beds at $19.75—Have 2½-inch corner posts, large flaring vases, and extra size filling rods. In attractive patterns.
Brass Beds at $23.75—Elaborately trimmed center fillings, 2-inch corner posts, and 1½-inch top rail. New design in polet finish.

60-Inch Buffets, $32.75
These handsome Buffets are designed on plain Mission lines, and are thoroughly well built. They are provided with large dish cabinet and linen and silver drawers.

Colonial Buffets, $19.75
Substantially built, and designed on plain lines—size 52x21 inches. Come in fumed oak, Early English or dull golden finish.

Steel Couches, With Pads, $3.98
Drop side Steel Couches, with link spring supports, and including all-cotton pad—complete, $3.98

Leather-Seat Dining Chairs, Set of 6, $12.75
Six leather-seat Dining Chairs, strongly built, with full boxed seat—shapely top rails and banister back.

Unifold Davenports, Special at $23.75
These are designed to meet the need of additional bedroom in the home where space is limited. They come in Early English or golden finish and covered in Imperial leather.
Other styles at $24.75, $28.50, $32.50 and $34.

$55 Spanish Leather Parlor Suits, $42.50
Consisting of settee, armchair and rocker. Each piece thoroughly well built and in handsome finish. Seat and back upholstered in genuine Spanish leather.
$35 three-piece Parlor Suits, special, $26.75
$42.50 three-piece Parlor Suits, special, $31.75
$47.50 three-piece Parlor Suits, special, $39
$62 three-piece Parlor Suits, special, $46.75

Library Sets, Four Pieces, $16.75
Fumed oak Libray Sets—Tables, Reception Chair, Rocker and Arm Chair. Chairs and rockers made with spring cushion seat, in Spanish fabricoid.
(Sixth Floor.)

THE PIANO SALE

All St. Louis Has Been Awaiting
Will Begin Monday Morning at 8:30

At the Trustee's Bankruptcy Auction Sale of the

Bollman Bros. Piano Co.

1120 Olive Street



Every instrument, with the exception of a few that went to private individuals, was purchased by the Stix, Baer & Fuller Dry Goods Co., and we are going to sell them at the lowest prices that have ever been quoted to the public.

That the public fully appreciates what an unusual opportunity this is is evidenced by the fact that we have had any number of inquiries as to when this sale will begin.

Bollman Bros. Piano Co. was one of the oldest and most reputable establishments in the West—they handled instruments of international reputation, and when you realize that these high-grade pianos and player-pianos are to be sacrificed, the occasion is one to arouse widespread interest among everyone who is contemplating buying an instrument.

The values to be obtained at this sale are as unusual as the opportunity is rare. Only the discontinuance of St. Louis' leading piano establishment and the sacrifice of their stock could bring to you such wonderful buying chances. It will pay out-of-town folks to travel hundreds of miles in order to attend this sale. The amount they will save on a high-grade instrument will more than pay them for the time, trouble and expenditure.

This stock consists of—

Steinway Grand Pianos
Sohmer Grand Pianos
R. S. Howard Grand Pianos
Lindeman Grand Pianos
Huntington Pianos
Sterling Pianos
Packard Pianos
Knabe Angelus Players
Angelus Piano Players
Lindeman Player-Pianos
R. S. Howard Player-Pianos
Huntington Player-Pianos
Sterling Player-Pianos

We want to emphasize the fact that the lowest prices ever named for instruments of this quality will be in effect, and coupled with this unusual concession will be our **EASY PAYMENT PLAN.**

The time for you to buy a piano is now. It is a chance that comes but seldom and you do not want to miss it. The sale will continue until every instrument from the Bollman Bros.' stock is disposed of, but early selection is surely advisable.

Sale will take place in Piano Section—Fourth Floor.

Also in Fourth Floor Annex, near Model Home.

Also on Sixth Floor.

Home-Makers' Floor-Covering Sales

$40 Royal Wilton Rugs—Special at $28

Beautiful Royal Wilton Rugs, in the 8 ft. 3 in. by 10 ft. 6 in. size, in choice Oriental designs, suitable for parlors, living or dining rooms.

Some are made seamless, and come in soft pastel colors—rose, ivory, tan, brown and green. Regular selling price $40—special for Home-Makers' Week, $28

$15 for regular $19.75 triple seamless Brussels Rugs, in the heaviest quality made. Size 9x12 feet.

$12.50 for usual Scotch Art Rugs, 9x12 size, in beautiful colors. Suitable for bedroom.

$25 for regular $30 seamless Axminster Rugs, 9x12 size, in beautiful collection of designs.

$45 Royal Wilton Rugs, 9x12 size, $37.50
$16 seamless Brussels Rugs, 8 ft. 3 in. by 10 ft. 6 in., $12
$15 seamless Brussels Rugs, 9x12 ft. special at $10
$10 Wool and Fiber Rugs, 9x12 ft. size, at $7.50
$25 Axminster Rugs, 9x12 size, $19.75
$49 Axminster Rugs, 12x15 ft., beautiful patterns, $37.50

4-Yard Wide Linoleum, Sq. Yd., 42c
Extra heavy weight Printed Linoleum, in the 4-yard-wide that will cover your room without seam. The newest beautiful patterns and you make a decided saving. Priced for this sale, square yard, 42c

$30 seamless Brussels Rugs, 11 ft. 3 in. by 12 ft., $21
$2.50 Straw Matting Rugs, 9x12 size, $1.95
$40 Axminster Rugs, 11 ft. 3 in. by 12 feet, $29.75
$16 seamless Axminster Rugs, size 6x9 feet, $12.75
$5 Axminster Rugs, 36x72 inches, $3.50
(Fourth Floor.)

The Housewares Store for "Home-Makers" Week Offers Great Values

25c China Salt Boxes, 15c
500 imported china Salt Boxes, hinge cover, blue decoration. (No phone or mail orders, and only one to a buyer), 15c

Electric Irons—for use on direct or alternating current—element guaranteed five years. Complete with plug and cord—special at $2.50

Acme Ice Cream Freezers freeze cream in five minutes—absolutely sanitary—2-qt. size—50c

Universal Coffee Machines, made of copper, highly nickel plated, six-cup capacity, $5

Coaster Sets, $1.50
Coaster Sets—large round tray and six coasters, or porcelain, with delft blue decorations, nickel-plated rim, the set, $1.50

Salad Sets—fork and spoon made of boxwood; 50c quality, 25c set

Marta Bread Cutters—cut fresh bread easily—special, $1.95

Clothes Baskets, of imported willow, large size—usually $1.45—at 95c



Superb Vacuum Carpet Cleaners, run like carpet sweepers. Each guaranteed—special, $3.85

Curtain Stretchers, $1.59
Adjustable-pin Curtain Stretchers, made of seasoned wood, 6x12 ft. Brass pins, nickel plated, will not rust—usually $1.98.

Imported Aluminum Preserving Kettles, seamless and sanitary, with bail handle — 8-qt. capacity—just 500 of them—usually $1.85—at 98c

Ironing Boards, with stand, smooth finish; can be folded when not in use—$1.75 kind—at 95c

Wash Boilers, of tin, with copper bottom—No. 8 size, with cover—will not rust—$2 kind—special at $1.50

40c Water Pails, 25c
Fiber Water Pails, well made and sanitary—10-quart capacity—regular 40c grade—special for Monday, 25c

Bread Boxes, of heavy tin, japanned, with hinge cover—usual 69c kind—at 45c

Flour Bins, of heavy tin, japanned, with hinge cover, 50-lb. capacity—usually 89c—at 59c

Christy Mayonnaise Mixers—$1.25 usually—special, 95c

Casseroles—new design, in copper, nickel plated, ebony handles—have fireproof baking dish and cover—round or oval—2½-pt. capacity—reg. $2.75—choice, $1.69



$2.40 Teakettles, $1.49
Imported aluminum Teakettles—seamless, 3-quart capacity, with flat bottom—usually $2.50—Monday, $1.49



Bean Pots, of copper, highly nickel plated, also copper finish, with fireproof baking dish and cover—$3.50 and $4 kind—at $2.75

Coffee Mills, attach to wall, grind medium, coarse or fine—glass canister—75c kind—Monday, special, 49c

Serving Trays, crumb cloth center, glass covered, with mahogany-finish rim, brass handles, 8x11½ inches—special, 45c

35c Coal Hods, 15c
200 Coal Hods, made of sheet steel, black japanned, with bail handle—17-inch size—35c grade—(limit of two to a buyer), 15c

Liquid Veneer Floor Polisher and one quart of Liquid Veneer, special at $1.50

Shoe Boxes, white enamel finish, shoe rest inside—$1.75 kind—special at $1.30



Imported Cereal Sets, of white porcelain with delft blue decorations. Six cereal jars, six spice jars, one salt box, one vinegar and one oil cruet, set, $2.98
(Fifth Floor.)

$1 Will Place One of These Splendid Sewing Machines in Your Home



And for Monday, special prices will be quoted on brand-new Machines, of the newest standard makes.

Choice of three different styles priced for Monday only of Home-Makers' Week,

$19.75 $29.50 $35

These Machines are brand-new, none of them having been used for demonstration, and none of them are shopworn.

Every one of these Machines is guaranteed for ten years, and a full course of instructions, without extra charge, will be given to all purchasers.

Remember, all that is necessary is the initial payment to bring one of these Machines to your home, and you begin to enjoy the benefit of it from that time.
(Fifth Floor.)

Home-Makers' Week Sales of Wall Paper

8c roll—Kitchen, Bedroom and Rear Hall Papers, in light and medium shades—usually 6c roll.

6c roll—Stripes, floral and conventional designs—wide and narrow borders—usually 10c and 12c.

8c roll—Living Room, Hall and Dining Room Papers, in dark, rich shades—regularly 15c roll.

10c roll—Plain Oatmeal Papers, in red, green, blue, brown, tan—cut-out Borders to match.

A large assortment of Leather, imported Grass-cloth Effects, **Aerochromes, Illuminated Hide-leathers, Tiffany Blends** and Printed Oatmeal Papers at exceptionally low prices.

Bring Room Measurements.
(Fourth Floor.)

Basement "Home-Makers'" Week and Other Great Sales for Monday!

Great Sales of Staple Dry Goods for Home-Makers' Week

22c Pillowcases, 15c
Ready-made, bleached, scalloped Pillowcases, size 42x36 in.; regular 22c quality, special at 15c each

Cotton Battings—full comfort size, 72x84 inches, clean and white, at, each, 45c

Blankets—soft fleeced, gray or white, size 58x76 inches—special at, pair 89c

Huck Towels, 7½c Each
Half-linen Huck Towels, bleached and hemmed, 17x32 in.; plain white or with red border—special at 85c dozen, or each, 7½c

Scalloped and Hemstitched Sheets, ready-made, bleached, of soft-finished cotton, 81x90 inches; 95c quality (no mail or phone orders), at 59c each

Bleached Muslins, 6½c Yard
Soft finished, yard wide bleached Muslin, specially priced for Monday at, the yard, 6½c

Extra length Pillowcases, Atlantic Mills, ready made, bleached, 42x38½ inches; 20c quality; at 12½c each

Cut corner and fringed crochet Bedspreads, 2¼x2½ yards, specially priced, each, $1

81x90-In. Sheets, 73c
These come in the popular double bed size, all new and perfect, with original mill tickets. Only a limit of six to a buyer, choice of

Pequot Mills Sheets
Utica Mills Sheets,
"Cast Iron" Sheets,
} 73c Each

(Basement.)

Home-Makers' Sales of Lace Curtains

65c pair for copies of Brussels, Battenberg, Irish Point and Cluny Laces, made of exceptionally fine quality cotton yarn. All full width and three yards in length. Would be good values at $1 and $1.25.

85c a pair for Nottingham Lace Curtains in a splendid assortment of beautiful patterns, all made of an exceptionally fine quality cotton yarn. Come in white and Arabian color, and would be good value at $1.50.

$1.15 a pair for choice of 1000 pairs of pretty Lace Curtains and Scotch and Madras weaves, in designs which are reproduced from the Brussels and Battenberg laces. Curtains well worth $2.

Opaque Shades, 19c
50 dozen Opaque Shades, size 3 ins. by 6 ins., mounted on self-acting spring rollers. Come in white or green. Complete with brackets, each, 19c
(Basement.)

Curtain Madras, 8c Yd.
New printed Curtain Madras, in pretty designs and colorings—launders well—special, 8c yard

Georgian Materials, 12½c
Georgian Curtain Materials, in neat colored designs, on white grounds—special at 12½c yard

Artistic Curtain Nets in fishnet and floral designs, 15c yard.
Burlaps of good quality in wanted colorings; special, yard, 15c.
(Basement.)

Many other Basement offerings which we have not space to mention here will be on sale Monday.

3 O'Clock Special—
Heavy, soft, wool-nap finished gray and white
Bed Blankets
Size 66x80 inches, special at
$1.65 Pair
(Basement.)

New styles are continually arriving in this popular Basement Suit Section, tomorrow we start a rousing



Sale of Suits

That Were Intended to Sell for $16.50 and $19.75

At $12.50 & $15

Seldom have we been able to offer quite such an excellent lot of Suits as these.

These Suits come in many attractive styles, including the new drop shoulder effect, the cleverly trimmed or cutaway plain tailored styles.

The materials are Bedford cords, diagonals, cheviots, mannish serges and poplins.

Come in all the wanted colors as well as black and Shepherd checks.

Sizes 14 years to 46 bust measurement.

On sale in two groups, Monday, at $12.50 and $15
(Basement.)

Miss Morris, "The Story-Telling Lady"—Fifth Floor. | See the Blind People's Exhibit—Second Floor. | WEATHER:—Fair | Public Library Branch—Second Floor. | Satin Evening Slippers Cleaned, 15c a Pair.

The Annual October "Home-Makers'" Sales Begin Here Tomorrow Morning



What Home-Makers' Week Means—

It is a semi-annual occasion, which means much to those who are about to go to housekeeping, or to those who contemplate refurnishing but a room or two.

We could not begin to tell the story on this page, and have utilized a big part of our space in today's Globe and Republic to tell you more about these helpful Home-Makers' Week Sales.

STIX, BAER & FULLER D. G. CO. GRAND-LEADER

Entire Block—Sixth, Washington, Seventh and Lucas

$8 Plaid Blankets

Made of lamb's wool, with enough cotton to insure best wear—steam shrunk—70x80 inches—pink, blue, tan, gray, scarlet, plaid—special, pair, $5

(Bargain Sq. 19, Main Floor.)

Home-Makers' Week Sales Bring the Opportunity of Buying

Furniture of Lasting Quality

At prices which one may expect only during this Semi-Annual Sale.

This Furniture Store has built up a wonderful business because it never sacrifices quality for low price.

Which is your guarantee that even though the prices for Home-Makers' Week are small, indeed, the quality has been held to the mark.

Monday will be an advantageous time for those who contemplate the buying of Furniture for entire apartments or homes, or for those who need Furniture for but a room or two.

Bedroom Suits in Pleasing Designs Specially Priced

Dresser, $38 — *Dressing Table, $28.75*

Chiffonier, $31.75 — *Twin Beds, $27.50*

Come in a very pleasing pattern, cleverly fashioned, of liberal dimensions and arranged with cane paneling.

Roomy drawer space. Dresser, Chiffonier and Dressing Table finished in dull English and mahogany, and may also be had in Circassian walnut at a slight advance over prices named above.

$57.50 Dressers, $38.75

These Dressers are of attractive designs, finished in half dull mahogany, and are better qualities than usually found at this price. The top measures 24x46 inches, and mirror 30x36 inches—special, in this sale $38.75

Solid Mahogany Dressers, $52.75

Chiffoniers to Match, $45

The Dressers have 50-inch base and dustproof inner construction. Richly designed and finely finished over solid mahogany—size of mirror 30x40 inches.

Chiffoniers have 23x36-inch base, and arranged with four large and two small drawers.

Circassian Walnut Dressers, $30

Chiffoniers to Match, $27.50

Come in neat Colonial designs, with beautifully matched tops of French Circassian walnut veneer, in dulled finish.

Dressers, Chiffoniers or Princess Dressers, Choice, $13.75

Carefully built of thoroughly seasoned white oak, in golden finish. Have oval mirror, shapely top drawer and paneled ends. Special at, each, $13.75

Telephone Stands, With Stool, $2.49

Strongly built, of neat design in fumed Early English, golden or mahoganized birch. Very handy pieces of furniture.

Over Sixty Different Styles of

Brass Beds, $7.85 and Upwards

Brass Beds at $19.75—Have 2½-inch corner posts, large flaring vases, and extra size filling rods. In attractive patterns.

Brass Beds at $23.75—Elaborately trimmed center fillings, 2-inch corner posts, and 1½-inch top rail. New design in polet finish.

60-Inch Buffets, $32.75

These handsome Buffets are designed on plain Mission lines, and are thoroughly well built. They are provided with large dish cabinet and linen and silver drawers.

Colonial Buffets, $19.75

Substantially built, and designed on plain lines—size 52x21 inches. Come in fumed oak, Early English or dull golden finish.

Steel Couches, With Pads, $3.98

Drop side Steel Couches, with link spring supports, and including all-cotton pad—complete, $3.98

Leather-Seat Dining Chairs, Set of 6, $12.75

Six leather-seat Dining Chairs, strongly built, with full boxed seat—shapely top rails and banister back.

Unifold Davenports, Special at $23.75

These are designed to meet the need of additional bedroom in the home where space is limited. They come in Early English or golden finish and covered in Imperial leather.

Other styles at $24.75, $28.50, $32.50 and $34.

$55 Spanish Leather Parlor Suits, $42.50

Consisting of settee, armchair and rocker. Each piece thoroughly well built and in handsome finish. Seat and back upholstered in genuine Spanish leather.

$35 three-piece Parlor Suits, special, $26.75

$42.50 three-piece Parlor Suits, special, $31.75

$47.50 three-piece Parlor Suits, special, $39

$62 three-piece Parlor Suits, special, $46.75

Library Sets, Four Pieces, $16.75

Fumed oak Library Sets—Tables, Reception Chair, Rocker and Arm Chair. Chairs and rockers made with spring cushion seat, in Spanish fabricoid. (Sixth Floor.)

THE PIANO SALE

All St. Louis Has Been Awaiting Will Begin Monday Morning at 8:30

At the Trustee's Bankruptcy Auction Sale of the

Bollman Bros. Piano Co.

1120 Olive Street



Every instrument, with the exception of a few that went to private individuals, was purchased by the Stix, Baer & Fuller Dry Goods Co., and we are going to sell them at the lowest prices that have ever been quoted to the public.

That the public fully appreciates what an unusual opportunity this is is evidenced by the fact that we have had any number of inquiries as to when this sale will begin.

Bollman Bros. Piano Co. was one of the oldest and most reputable establishments in the West—they handled instruments of international reputation, and when you realize that these high-grade pianos and player-pianos are to be sacrificed, the occasion is one to arouse widespread interest among everyone who is contemplating buying an instrument.

The values to be obtained at this sale are as unusual as the opportunity is rare. Only the discontinuance of St. Louis' leading piano establishment and the sacrifice of their stock could bring to you such wonderful buying chances. It will pay out-of-town folks to travel hundreds of miles in order to attend this sale. The amount they will save on a high-grade instrument will more than pay them for the time, trouble and expenditure.

This stock consists of—

Steinway Grand Pianos — ***Huntington Pianos*** — ***Angelus Piano Players***

Sohmer Grand Pianos — ***Sterling Pianos*** — ***Lindeman Player-Pianos***

R. S. Howard Grand Pianos — ***Packard Pianos*** — ***R. S. Howard Player-Pianos***

Lindeman Grand Pianos — ***Knabe Angelus Players*** — ***Huntington Player-Pianos***

Sterling Player-Pianos

Sale will take place in Piano Section—Fourth Floor.

Also in Fourth Floor Annex, near Model Home.

Also on Sixth Floor.

We want to emphasize the fact that the lowest prices ever named for instruments of this quality will be in effect, and coupled with this unusual concession will be our **EASY PAYMENT PLAN.**

The time for you to buy a piano is now. It is a chance that comes but seldom and you do not want to miss it. The sale will continue until every instrument from the Bollman Bros.' stock is disposed of, but early selection is surely advisable.

Home-Makers' Floor-Covering Sales

$40 Royal Wilton Rugs—Special at $28

Beautiful Royal Wilton Rugs, in the 8 ft. 3 in. by 10 ft. 6 in. size, in choice Oriental designs, suitable for parlors, living or dining rooms.

Some are made seamless, and come in soft pastel colors—rose, ivory, tan, brown and green. Regular selling price $40—special for Home-Makers' Week, $28

$15 for regular $19.75 triple seamless Brussels Rugs, in the heaviest quality made. Size 9x12 feet.

$12.50 for usual Scotch Art Rugs, 9x12 size, in beautiful colors. Suitable for bedroom.

$25 for regular $30 seamless Axminster Rugs, 9x12 size, in beautiful collection of designs.

$45 Royal Wilton Rugs, 9x12 size, $37.50

$16 seamless Brussels Rugs, 8 ft. 3 in. by 10 ft. 6 in., $12

$15 seamless Brussels Rugs, 9x12 ft. special at $10

$10 Wool and Fiber Rugs, 9x12 ft. size, at $7.50

$25 Axminster Rugs, 9x12 size, $19.75

$49 Axminster Rugs, 12x15 ft., beautiful patterns, $37.50

4-Yard Wide Linoleum, Sq. Yd., 42c

Extra heavy weight Printed Linoleum, in the 4-yard-wide that will cover your room without seam. The newest beautiful patterns and you make a decided saving. Priced for this sale, square yard, 42c

$30 seamless Brussels Rugs, 11 ft. 3 in. by 12 ft., $21

$2.50 Straw Matting Rugs, 9x12 size, $1.95

$40 Axminster Rugs, 11 ft. 3 in. by 12 feet, $29.75

$16 seamless Axminster Rugs, size 6x9 feet, $12.75

$5 Axminster Rugs, 36x72 inches, $3.50

(Fourth Floor.)

The Housewares Store for "Home-Makers" Week Offers Great Values

25c China Salt Boxes, 15c

500 imported china Salt Boxes, hinge cover, blue decoration. (No phone or mail orders, and only one to a buyer), 15c



Electric Irons—for use on direct or alternating current—element guaranteed five years. Complete with plug and cord—special at $2.50

Acme Ice Cream Freezers freeze cream in five minutes—absolutely sanitary—2-qt. size—usually $1—Monday, 50c

Universal Coffee Machines, made of copper, highly nickel plated, six-cup capacity, $5

Coaster Sets, $1.50

Coaster Sets—large round tray and six coasters, or porcelain, with delft blue decorations, nickel-plated rim, the set, $1.50

Salad Sets—fork and spoon made of boxwood; 50c quality, 25c set

Marta Bread Cutters—cut fresh bread easily—special, $1.95

Clothes Baskets, of imported willow, large size—usually $1.45—at 95c



Superb Vacuum Carpet Cleaners, run like carpet sweepers. Each guaranteed—special, $3.85

Curtain Stretchers, $1.59

Adjustable-pin Curtain Stretchers, made of seasoned wood, 6x12 ft. Brass pins, nickel plated, will not rust—usually $1.98.



Imported Aluminum Preserving Kettles, seamless and sanitary, with bail handle — 8-qt. capacity—just 500 of them—usually $1.85—at 98c

Ironing Boards, with stand, smooth finish; can be folded when not in use—$1.75 kind—at 95c

Wash Boilers, of tin, with copper bottom—No. 8 size, with cover—will not rust—$2 kind—special at $1.50

40c Water Pails, 25c

Fiber Water Pails, well made and sanitary—10-quart capacity—regular 40c grade—special for Monday, 25c

Bread Boxes, of heavy tin, japanned, with hinge cover—usual 69c kind—at 45c

Flour Bins, of heavy tin, japanned, with hinge cover, 50-lb. capacity—usually 89c—at 59c

Christy Mayonnaise Mixers—$1.25 usually—special, 95c

Casseroles—new design, in copper, nickel plated, ebony handles—have fireproof baking dish and cover—round or oval—2½-pt. capacity—reg. $2.75—choice, $1.69



$2.40 Teakettles, $1.49

Imported aluminum Teakettles—seamless, 3-quart capacity, with flat bottom—usually $2.50—Monday, $1.49



Bean Pots, of copper, highly nickel plated, also copper finish, with fireproof baking dish and cover—$3.50 and $4 kind—at $2.75

Coffee Mills, attach to wall, grind medium, coarse or fine—glass canister—75c kind—Monday, special, 49c

Serving Trays, cretonne center, glass covered, with mahogany-finish rim, brass handles, 8x11½ inches—special, 45c

35c Coal Hods, 15c

200 Coal Hods, made of sheet steel, black japanned, with bail handle—17-inch size—35c grade—(limit of two to a buyer), 15c

Liquid Veneer Floor Polisher and one quart of Liquid Veneer, special at $1.50

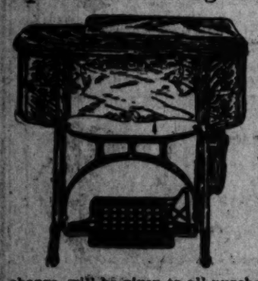
Shoe Boxes, white enamel finish, shoe rest inside—$1.75 kind—special at $1.39



Imported Cereal Sets, of white porcelain with delft blue decorations. Six cereal jars, six spice jars, one salt box, one vinegar and one oil cruet, set, $2.98

(Fifth Floor.)

$1 Will Place One of These Splendid Sewing Machines in Your Home



And for Monday, special prices will be quoted on brand-new Machines, of the newest standard makes.

Choice of three different styles priced for Monday only of Home-Makers' Week,

$19.75 $29.50 $35

These Machines are brand-new, none of them having been used for demonstration, and none of them are shopworn.

Every one of these Machines is guaranteed for ten years, and a full course of instructions, without extra charge, will be given to all purchasers.

Remember, all that is necessary is the initial payment to bring one of these Machines to your home, and you begin to enjoy the benefit of it from that time. (Fifth Floor.)

Home-Makers' Week Sales of Wall Paper

8c roll—Kitchen, Bedroom and Rear Hall Papers, in light and medium shades—usually 6c roll.

8c roll—Stripes, floral and conventional designs—wide and narrow borders—usually 10c and 12c.

8c roll—Living Room, Hall and Dining Room Papers, in dark, rich shades—regularly 15c roll.

10c roll—Plain Oatmeal Papers, in red, green, blue, brown, tan—cut-out Borders to match.

A large assortment of Leather, imported Grass-cloth Effects, Aerochromes, Illuminated Hideleathers, Tiffany Blends and Printed Oatmeal Papers at exceptionally low prices.

Bring Room Measurements.

(Fourth Floor.)

Basement "Home-Makers'" Week and Other Great Sales for Monday!

Great Sales of Staple Dry Goods for Home-Makers' Week

22c Pillowcases, 15c

Ready-made, bleached, scalloped Pillowcases, size 42x36 in.; regular 22c quality, special at 15c each

Cotton Battings—full comfort size, 72x84 inches, clean and white, at, each, 45c

Blankets—soft fleeced, gray or white, size 58x76 inches—special at, pair 89c

Huck Towels, 7½c Each

Half-linen Huck Towels, bleached and hemmed, 17x32 in.; plain white or with red border—special at 85c dozen, or each, 7½c

Scalloped and Hemstitched Sheets, ready-made, bleached, of soft-finished cotton, 81x90 inches; 95c quality (no mail or phone orders), at 59c each

Bleached Muslins, 6½c Yard

Soft finished, yard wide bleached Muslin, specially priced for Monday at, the yard, 6½c

Extra length Pillowcases, Atlantic Mills, ready made, bleached, 42x38½ inches; 20c quality; at 12½c each

Cut corner and fringed crochet Bedspreads, 2¼x2½ yards, specially priced, each, 51

81x90-In. Sheets, 73c

These come in the popular double bed size, all new and perfect, with original mill tickets. Only a limit of six to a buyer, choice of

Pequot Mills Sheets, Utica Mills Sheets, "Cast Iron" Sheets, 73c Each

(Basement.)

Home-Makers' Sales of Lace Curtains

65c pair for copies of Brussels, Battenberg, Irish Point and Cluny Laces, made of exceptionally fine quality cotton yarn. All full width and three yards in length. Would be good values at $1 and $1.25.

85c a pair for Nottingham Lace Curtains in a splendid assortment of beautiful patterns, all made of an exceptionally fine quality cotton yarn. Come in white and Arabian color, and would be good value at $1.50.

$1.15 a pair for choice of 1000 pairs of pretty Lace Curtains and Scotch and Madras weaves, in designs which are reproduced from the Brussels and Battenberg laces. Curtains well worth $2.

Many other Basement offerings which we have not space to mention here will be on sale Monday.

Opaque Shades, 19c

50 dozen Opaque Shades, size 3 ins. by 6 ins., mounted on self-acting spring rollers. Come in white or green. Complete with brackets, each, 19c

(Basement.)

Curtain Madras, 8c Yd.

New printed Curtain Madras, in pretty designs and colorings—launders well—special, 8c yard

Georgian Materials, 12½c

Georgian Curtain Materials, in neat colored designs, on white grounds—special at 12½c yard

Artistic Curtain Nets in fishnet and floral designs, 15c yard.

Burlaps of good quality in wanted colorings; special, yard, 15c.

(Basement.)

3 O'Clock Special—Heavy, soft, wool-nap finished gray and white

Bed Blankets

Size 66x80 inches, special at $1.65 Pair

(Basement.)

New styles are continually arriving in this popular Basement Suit Section, tomorrow we start a rousing



Sale of Suits

That Were Intended to Sell for $16.50 and $19.75

At $12.50 & $15

Seldom have we been able to offer quite such an excellent lot of Suits as these.

These Suits come in many attractive styles, including the new drop shoulder effect, the cleverly trimmed or cutaway plain tailored styles.

The materials are Bedford cords, diagonals, cheviots, mannish serges and poplins.

Come in all the wanted colors as well as black and Shepherd checks.

Sizes 14 years to 46 bust measurement.

On sale in two groups, Monday, at $12.50 and $15

(Basement.)

Men's Waterproof Raincoats, $6 Value 3.50

6.95 for Men's $10 Suits and Topcoats

12.75 Baltimore Tailor-Made Suits and Topcoats

All the new Fall models for men and young men, $18 to 22.50 values

School Suits

1.95 for Boys' Norfolk or double-breasted Knicker Suits, nobby shades, excellent suits; ages 6 to 16 years.



3.95 for Boys' Norfolk or double-breasted Knicker Suits; ages 6 to 17 years; full peg pants; beautiful fabrics.

38c for Boys' 50c Knicker Pants.

38c for Boys' 50c K. & S. Blouse Waists.

The Suits are of blue serges, fancy worsteds, Scotch cheviots. The Topcoats consist of Tan and Gray Coverts and Cheviots; sizes to fit every man.



Globe — Entire Half Block — 7th and Franklin Ave. — Mail Orders Free Delivery by Parcel Post

½ PRICE SUIT SALE!



All the new designs in whipcords, serges and mixtures. Every new fad in these Suits.

6.95 FOR 13.50 SUITS
9.75 FOR 20.00 SUITS
12.95 FOR 25.00 SUITS

$10 New Black Coats — 150 more all-wool black cheviot with large plush shawl, collars and cuffs and handsome ornament. 5.95

FOR EXTRA LARGE WOMEN — Coats, Suits, Waists, Skirts — ALTERATIONS FREE

$25 Plush Coats — Like cut. Special heavy silk nap plush, guaranteed satin lined, handsomely trimmed large ornaments. Splend'd value for $25, tomorrow at 14.75

1.98 for 4.00 and 5.00 TRIMMED HATS

Just about 50 Hats left out of the line of 300 Samples. All leading shapes and colors; trimmed with fancy feathers and good quality velvets; positively no two alike; Monday, while they last..... 1.98



79c for 1.50 Untrimmed Felt Hats; large and small shapes and all colors; Monday, 79c.

49c for Children's Ready-to-wear Hats of good quality felt and velvets; brown, navy and red; Monday, 49c.

Boys' and Children's Hats and Caps—Special lot of felt hats and fur band caps; Monday only..... 19c

Men's Shirts—Cheviot and chambray; plain, fancy and striped; Monday only, at..... 35c

Men's Rib and Fleece Shirts and Drawers; 50c quality... 35c

Melville Clark APOLLO Player Piano



Supreme Among Player-Pianos

The APOLLO has long been known as the World's best Player-Piano.

Have you ever stopped to think what it means to guarantee the motor on a player-piano for life? That is just what we do with the

Apollo's "Metronome" Motor

Another exclusive feature of the APOLLO is the "DOWN TOUCH" on the piano keys, which produces a tone from the piano the same as playing by hand. Piano music is primarily based on tone. Tone comes from touch.

Come in and enjoy a demonstration of the APOLLO—then you will not consider seriously any other player-piano. It's to your interest to hear this player before you buy.

A liberal allowance for used pianos in part payment, and convenient monthly payments.

We have one discontinued-case-style APOLLO that we will sell at a liberal reduction and on convenient terms.

KIESELHORST

Established 1879

1007 Olive Street — St. Louis

NO SCHOOLS WHEN MOTHER'S TEACHING PLAN PREVAILS

Educational Accomplishments of Girl of 11 Is Proof of Theory's Success.

READY FOR COLLEGE AT 9

At 11 She Speaks and Writes Eight Languages and Teaches Esperanto to Adults.

PITTSBURG, Oct. 11.—Mistress of eight languages, including the polyglot, Esperanto, conversant on leading educational topics of the day, prepared for college, at the age of 9 years, and at present teaching an Esperanto class of adults, and aged but 11 years!

Such are the wonderful accomplishments of Winifred Sackville Stoner, aged 11 years, who, her mother says, "is a product of a theory of natural education."

While Winifred is a daughter of the first woman in America to speak the Esperanto, she does not rely on her mother's genius or influence to aid her in what she already terms her "chosen field of endeavor." The little girl is far more accomplished, even at her tender age, than are pupils in the high schools of the land; in fact, she has been graduated from the studies that are included in a high school course.

Begins Career as Teacher.

On Saturday, Oct. 4, at 7 p. m., the little girl gave her first lessons in Esperanto to a class of about 200 in the Carnegie Music Hall. To those who watched the child as she stood before the class of young men and women explaining the rudiments of Esperanto, the performance was little short of wonderful. Here is how the little lady sums up the universal language:

"Esperanto is my religion. It has done me much good and I am anxious that others learn it. My mother taught me what I know as well as schooled me at an early age in things that are taught most children only after they have reached an age bordering on maturity.

"The spreading of Esperanto on my mother's part is purely missionary. Only recently she began teaching an Esperanto class in the Carnegie Music Hall, where I, too, am giving lessons. Her lessons are free to all. My mother does this because she wants all the people to learn the universal language."

In three months, the young prodigy says, anyone may speak Esperanto fluently, as it takes no longer than that to learn it.

University Considers Course.

"The idea of teaching Esperanto is now being discussed at the University of Pittsburg," little Miss Stoner continued, "and the deans have voted in favor of including the language as a regular course. I sincerely trust the school will see fit to take decisive action at once in order that all the Pitt students may be given an early opportunity to learn the new language. If Esperanto is adopted there before the first of the year, every student at the school will speak it before school ends in the spring.

"Esperanto is a simple language. You learn 16 rules and you have the entire thing. All that remains to be memorized is the vocabulary. Of that you may learn as little or as much as you like."

Besides being able to speak seven different languages, the little girl writes them equally as well as she writes English. She attributes her accomplishment to the fact that she was taught everything she knows in "play form" by her mother. Knowledge is absorbed unconsciously by this method, she says, and children who are unable otherwise to learn things may be made into bright pupils by this manner of teaching.

Do Away With Schools.

Mrs. Stoner has prepared a book, "Natural Education," that is being printed. The little girl says the methods of teaching advocated by her mother are explained in this book and that she hopes in time to see her theory of mothers teaching their young adopted everywhere. This, she predicts, will do away with schools, but will result in an infinitely wiser race of human beings. The mother proudly asserts that this theory is proved by her daughter's ability and accomplishments.

Chancellor S. B. McCormick of the University of Pittsburgh, says he favors Esperanto as a part of the course at the university and has put it up to the deans.

"Personally, I think Esperanto is a great thing," said Dr. McCormick today. "I have approved it as a part of our curriculum, and of course, it now is in the hands of the deans to say whether it is to be adopted regularly. This action will be taken at a meeting soon but what the decision will be I cannot definitely forecast. However, I almost am positive that it will be included among our courses before the college term is much further advanced."

Mrs. Stoner has offered her services to the school without emolument. She says she is zealous to see the language more generally adopted and, for this reason, is willing to sacrifice her time to teach it to those who wish to learn.

Little Miss Stoner fluently speaks French, German, Italian, Spanish, Welsh, Latin and English.

CHARITIES CONFERENCE

The 1913 meeting of the State Conference of Charities and Correction will be held Nov. 14-18 at St. Joseph, Mo. Roger N. Baldwin and Oscar Leonard of St. Louis are president and secretary-treasurer of the organization.

The members of the Executive Committee are John Paul Chew, Mrs. Robert McJones, Dr. George B. Mangold and Mrs. Philip N. Moore of St. Louis; Mrs. G. W. Addison, Kansas City; Rabbi Louis Bernstein, St. Joseph; Mrs. O. M. Bilhars, River Mines; J. A. Corby, St. Joseph; J. S. Gravelle, Joplin; Mrs. Walter McNab Miller, Columbia; Sydney J. Roy, Hannibal; Prof. W. W. Thomas, Springfield, and W. N. Wilson, Marshall.

CARRIAGE BUILDERS TO CONVENE HERE TUESDAY

Mayor Kiel Will Welcome Delegates Representing $75,000,000 Capital at Coliseum.

The Carriage Builders' National Association will hold its forty-first annual convention at the Coliseum Oct. 14, 15 and 16. It is the oldest trade organization in the United States and represents $75,000,000 invested capital. There will be over 1000 delegates.

Mayor Kiel will welcome the delegates at the opening session. E. M. Galbraith of Cincinnati will respond for the association. President Charles C. Hull of Connersville, Ind., will deliver the opening address. Russell E. Gardner of St. Louis and H. P. Pope, first vice-president of the Carnegie Steel Co., Pittsburg, will be among the principal speakers.

The Implement, Vehicle and Hardware Association of St. Louis will be host to the delegates. Tuesday evening there will be an Arabian Nights reception, entertainment and dance at the Planters. There will be a banquet with covers for 1200, a ladies' quartet, a "plantation show," an exhibition of black art and music by Italian singers and players.

The Post-Dispatch is the only evening newspaper in St. Louis that receives or publishes news gathered by the Associated Press.

Morning Etude to Give Musicale.

The Morning Etude will hold its first meeting of the season next Friday afternoon at Aeolian Hall, Tenth and Olive streets. A musical program will be performed by Miss Augusta Clemens, Mrs. Krtuzsch, Miss Holnbach, Miss Chase, Miss Rooch, Mrs. Gutman, Miss Herminghaus, Miss Rouss, Mrs. Drischler, Miss Vogt, Miss Robinson and Mrs. Morris.

How to Address Brotherhood.

James Eads How will speak at a meeting of the International Brotherhood Welfare Association, 221 Elm street, at 4 o'clock this afternoon.



Copyright Hart Schaffner & Marx

Hart Schaffner & Marx men's coats for women

YOU get some idea from this illustration of what we're doing about "men's coats for women." Here are four of our most successful models well shown.

From left to right these are the styles:

1 A 30½-inch double breasted, soft front, three-button Norfolk jacket, with adjustable collar; bellows patch pockets; yoke and plait in the back and belt all around.

2 A 50-inch double breasted, soft front, two-button overcoat, Raglan shoulder, shawl collar; patch pockets; short silk yoke lining.

3 A 50-inch double breasted, soft front, motor coat, adjustable collar; silk yoke lining; vertical pockets cut through; short belt at the back.

4 A 50-inch slip-on, soft front, three-button-through; patch pockets, seamless back, adjustable collar.

Women who wear these coats appreciate the comforts and conveniences they offer; and the advantages of all-wool fabrics, superior tailoring, and very smart style. Our dealers can show them.

Hart Schaffner & Marx
Chicago — Good Clothes Makers — New York

The Opening Exhibit
in our
Women's Coat Section
in which we display
Hart Schaffner & Marx
Men's Overcoat Styles for Women
commences tomorrow

THE great demand by women for men's overcoats has led us to inaugurate this new feature into our store—we'll be as glad to have you come "just to look," as we would be to have you buy.

The Home of Hart Schaffner & Marx Clothes

Wolff's

Washington Avenue at Broadway

DRUG 3 STORES — "THE PRICE MAKERS" — Judge & Dolph DRUG STORES

7th & LOCUST - BROADWAY & WASHINGTON - 513 OLIVE

ST. LOUIS' LEADING CUT-RATE DRUG STORES.

MONDAY'S BIG SPECIALS:

3 Cakes Palm Olive Soap..... 19c
25c Parker's Tar Soap..... 13c
Prophylactic Tooth Brushes..... 19c
La Blache (Levy's) Face Powder..... 31c
Regular 25c Kolynos Tooth Paste..... 15c

JUDGE & DOLPH EVERYDAY PRICES

Witch Hazel, pint..... 15c
Alcohol, grain, pint..... 45c
Denatured Alcohol, pint.. 15c
Seidlits Powder, 12 doses. 15c
Citrate Magnesia (U. S. P.) bottle..... 10c
Horsford's Acid Phosphate 44c
3 for $1.19
35c Castoria... 35c; 3 for 60c
Hostetter's Bitters..... 77c
3 for $2.25
50c Nestle's Food..... 38c
2 for 75c
Hospital size Nestle's Food..... $1.08
75c Mellin's Food..... 55c
Two cans Eagle Milk.... 25c
2 Belladonna Plasters.... 35c
Linen Playing Cards—Regular and Pinochle Decks; 25c value..... 10c
50c Doane's Kidney Pills.. 39c
$1.00 Scott's Emulsion... 79c
4 ounces Chloroform Liniment..... 35c
100 Cascara Cathartic Pills (Hinkle)..... 35c
4 ounces Chamomile Flowers..... 10c
4 ounces Paregoric..... 15c
Pound Glycerin..... 35c
Pound Rock Candy..... 15c
Pound Gum Camphor.... 59c
75c House-Cleaning Chamois..... 47c

SPECIAL FOUNTAIN SYRINGE SALE

"The Olive" 2-quart Fountain Syringe; red rubber; rapid flow; 3 screw pipes; guaranteed for 2 years; regular $2 value; Monday and Tuesday, sale price, $1.19. (By parcel post, 10c.)

TO OUR OUT-OF-TOWN PATRONS

We prepay express charges on all orders of $10.00 or over within radius of 100 miles of St. Louis. It will benefit our out-of-town customers to club orders and take advantage of our low prices.

3 JUDGE & DOLPH STORES

L&N — $23.26 TO New Orleans and Return VIA Louisville & Nashville Railroad FOR National Asssociation Grain Dealers

On Sale Oct. 10 to 13, Inclusive

Stopovers—Evansville, Nashville, Birmingham, Flomaton, Mobile and all Gulf Coast Points.

For reservations apply City Ticket Office, 312 N. 8th Street.

Phones: Bell, Olive 3800; Kinloch, Central 8000.

R. C. WALLACE, Division Passenger Agent
ST. LOUIS, MO.



TRY THIS WHISKEY AT OUR RISK — FREE

THIS DECANTER FILLED WITH WINES AND CORDIALS

The famous old Mellow Springs Whiskey—private stock—the brand that once you try you will always buy. We want you to try it and we will take the risk. Send us your order in the list below—buy a full quart bottle; try it yourself; treat your friends; test it every way you are the Judge; and if you are not more than satisfied it's the biggest whiskey bargain ever made, just return unused portion and we will refund all your money. These prices talk.

4 Full Quart Bottles Mellow Springs Whiskey $2.25
8 Full Quart Bottles Mellow Springs Whiskey $4.25
12 Full Quart Bottles Mellow Springs Whiskey $6.25

Our Great FREE Offer

With each four quarts of Mellow Springs Whiskey we send you absolutely free a handsome scroll cut crystal glass decanter, with scroll glass stopper, different and beautiful from any decanter you have ever seen. Just the thing for serving your whiskey, wines and cordials. These are decanters you are not asked to buy. They are given free with each order. Write today. Don't delay. Supply limited.



Scroll Cut Crystal Glass DECANTERS

MAYCLIFFE DIST. CO., Warehouse 1 — ST. LOUIS, MO.

Scarritt-Comstock FORCED FURNITURE SALE! A strictly wholesale dealers' price to you now

BECAUSE of EXPIRING LEASES We will sell our entire MAGNIFICENT STOCK

For years we have supplied WHOLESALE FURNITURE DEALERS from our high-grade retail assortment—NOW TO QUICKLY REDUCE TO THE MINIMUM we will sell at the WHOLESALE DEALERS' PRICE our beautiful new stock.

Everything Goes—No Reservations

Furniture Buyers Now Get Great Bargains

A Call Will at Once Demonstrate the Sincerity of the Above

Scarritt-Comstock Furniture Co.

Broadway and Locust

JEWISH FEAST IN PRISON

Illinois Penitentiary Inmates Celebrate Yom Kippur.

JOLIET, Ill., Oct. 11.—The Jewish feast of Yom Kippur was celebrated at the Illinois penitentiary for the first time by Rabbi Breakstone of Chicago. The move was a concession by Warden Allen to the forty-five Jewish prisoners.

Boy, 3, Pawed to Death by Mule.

JEFFERSON CITY, Oct. 11.—Peter Schulte, aged 3, son of Joseph Schulte, a farmer near Jefferson City, was pawed on the head by a mule today and died.

Guaranteed to Stop Itching at Once

Eczema, Rash, Tetter, Dandruff, Disappear by Using Remarkable ZEMO.

Buy a 25c Bottle Today and Prove It.

That itching that drives you nearly wild, that keeps you awake in agony all night long, that scalp itching, will vanish instantly by using the new remedy ZEMO. It is guaranteed.

ZEMO will surprise you as it has thousands of others by its results on



"3 a. m. Not a Wink of Sleep Yet. If I Only Had ZEMO for that Terrible Itching."

fiery eczema, sores, rash, tetter, blotches, inflamed or irritated skin, pimples, rawness after shaving, all skin afflictions, sores, blotches and itching scalp. It cures dandruff completely, since dandruff is nothing but eczema of the scalp.

ZEMO is wonderfully refreshing to the skin. It is a clean, antiseptic solution, not a paste, cream or ointment. The first application gives blessed relief. ZEMO has been imitated, but positively never equaled.

"It is impossible for me to do justice in recommending ZEMO, because words cannot express its wonderful achievements." R. A. Stierlin, Supt. Electrotype Dept., Sanders Engraving Co., St. Louis, Mo.

Your druggist will sell you a 25c sealed bottle of ZEMO, and will guarantee it, or it will be sent direct on receipt of price by E. W. Rose Medicine Co., St. Louis, Mo.

ZEMO is for sale by all druggists in St. Louis and by druggists everywhere.—ADV.

FINS and FEATHERS

News Stories of Anglers and Hunters

By JOCK BELLAIRS

The blow has fallen and local sportsmen now know just where they are. The amended Federal regulations for the protection of migratory birds, made official by the signature of President Woodrow Wilson and announced in his proclamation, practically inhibit water fowl shooting for the St. Louis soprtsman, in fact the Missouri sportsman, except during 60 days in the year. This may be explained more fully when it is stated that the Mississippi River from Memphis to Minneapolis is absolutely withdrawn from the duck hunter every day in the year. The bulletin given out by the Department of Agriculture, as stated in this column last Sunday, gave the nimrods some boon in the nature of permission to hunt over the bosom of the Father of Waters during November and December, which would mean about 30 days shooting, for December would hardly be utilized as a duck hunting month in this clime. This bulletin as amended prohibits the shooting of any water fowl on the Mississippi. By some strange kindness or error the Missouri River, as I understand it, is open to the duck hunter during the open season, from its mouth to Nebraska City.

Why this should be only those responsible for the amended regulations will be able to explain. The duck take both waterways in their flight and if it is proper to bar hunting on the Mississippi River, then why not on the Missouri? Or vice versa.

Some of the Regulations.

As the Post-Dispatch stated last Monday, the duck season set down by the Government makes shooting permissible from Sept. 15 to Jan. 1, though the latter date is not inclusive. That means we shall have duck hunting from Sept. 15 to Nov. 15. Only the most hardy would venture out into a blind, there to sit and wait hour after hour, in the inclement weather of late November and December. This season pertains to duck, geese and kindred birds and extends to rail, coot and gallinules. These latter are not listed in the Missouri game laws. The Federal regulations protect woodcock in Missouri and Illinois for five years. Missouri protects the woodcock at all times. The amended regulations protect wood duck in Illinois, but not in Missouri. Jack snipe, golden and black ringed plover and some of the yellow legs may be shot, under Government, from Sept. 1 to Dec. 15. Sand pipers, flickers, pelicans, some of the yellow legs and the worthless pokes are protected.

Outside of the wood duck protection, the Government interfered with Illinois much the same as with Missouri. Illinois beat the Federal regulators on woodcock, the broad-head long bill being protected to 1920. The State laws prohibit sneak boats in duck and water fowl shooting. So do the Federal regulations.

In Missouri there is no embargo as to rabbits, which may be shot and shipped provided you have a license to hunt. The same applies in Illinois. Here quails are in season during December, the day's bag being 10 birds and the bag limit 15 birds. In Illinois the day's bag is 12 birds. We protect prairie chickens altogether. Illinois gives one 15-days' sport at this bird, the season being Nov. 10 to 25.

The only thing that sportsmen are debating is whether they are to submit tamely to being deprived of the spring shooting or will test the law. One lawyer, holding a position of responsibility in Missouri, ventured the assertion that the regulations would not hold in court. Many sporting clubs are touched by the regulations, and these may combine to try the matter in court. This applies particularly to those clubs which have holdings in the sunken lands, to those shooting along the Mississippi River, and in fact to sportsmen in Missouri and Illinois. But independently of these, remember you cannot shoot on the Mississippi or along these shores, but you can hunt on the Missouri.

Great Sport Up North.

Anglers returning from the Northern lakes are repeating stories of wondrous catches made by St. Louisans. Chief among them is the catch of a 42-pound muskie by H. A. Steinwender Jr. of this city. The big fish was landed in Columbus Lake with an ordinary bamboo rod and No. 4 line. It took Steinwender 1 hour and 55 minutes to land the fish and every minute of that period was a thriller. The fish is being mounted.

Steinwender and his party were in camp at Butternut Lake. To get to Columbus Lake meant a tramp of 14 miles. This was done and remembrance of the catch makes the distance but a cheerful jog. As St. Louisans tell the story, Mr. Steinwender did not get his fish until after much patient angling. He used a Dowagiac and when the hit came the barbs held true and the line proved strong.

Another lucky St. Louis pair were Loomis Johnson and Mrs. Johnson. They had rare sport. This couple fished in Battle Lake. A six-pound bass was landed by Mrs. Johnson. Loomis Johnson hitched up with a 12-pound pickerel and landed the pirate after a good hard fight. Johnson used 6-ounce tackle. He tells a fine story of the fishing there. Between upper and lower Lost Lakes the party did the best fishing. The fishing was mainly in rapids, with the current so strong that when a strike occurred the angler had to fight water and fish, and the current, says Johnson, was often stronger than the fish. Other St. Louisans who fared well were John W. Drabelle, who landed 25 smallmouth bass at one afternoon session, three of them weighing five and a half pounds.

Plenty of Good Fishing.

Good fishing is the rule from all quarters. Murdock Lake reports good sport and some fine catches have been reported from Creve Coeur. Stream fishermen have had rare luck. The party of which Joe Mount and S. G. Jones were members, back from the Current River float, report splendid sport.

Spanish Lake suddenly loomed up as a fishing Mecca during the past two weeks. It began with occasional reports and wound up the past week in a series of remarkable catches. Robert Kreutzer and Joseph Miller, after an hour's work, landed 36 striped bass. C. A. Willy and Joseph C. Rengle had a creel of 101 nice ones for a day's work. H. Schmidt had a mixture, one being a two-pound bass which he lost by careless stringing. Emil Wurst and son and Frank F. Schafler and son brought in 137 sunfish and striped bass for a day's fishing there.

Louis Nolte went to several places, mostly near Robertsville. He spent two weeks at the game and his best work for the day was a catch of 21 bass. Some fair hunting has been reported. Duck are down in the sunken lands.

Many large enterprises had their beginning when a good man was found through a Post-Dispatch want ad—Partner Wanted.

Husband Wanted for Polar Heiress.

ROME, Oct. 11.—A matrimonial agency advertises in a Milan journal for a young man willing to marry a beautiful heiress, whose only stipulation is that he should be able to endure a polar climate.

YOUR HAIR

Simple Way to Quickly Restore Natural Color.

It is not difficult to restore youthful color of your hair if you will only use the right method.

There are many dyes and stains recommended for coloring the hair, but a newly discovered preparation, the Queen Gray Hair Restorer, meets all desired needs and has none of the objections of the old-fashioned hair dyes. This is a scientific treatment that can be applied by anyone and will restore the natural color of the hair immediately. Follow the simple directions on the package and any desired shade can be given. This method leaves the hair soft and velvety, gives a lasting color and is not sticky, does not rub off and is so natural in appearance that no one would suspect that your hair was ever gray or faded.

The Queen Gray Hair Restorer requires but one application and as it is so easy to use the best hair dressers rely upon it and recommend it to their patrons. It is in two sizes, 50c and $1.00, and can be obtained from Wolff-Wilson Drug Co. and the leading drug and department stores throughout the country.—ADV.

DEAF

The simplest, smallest most effective and inconspicuous hearing device ever shown is the Little Gem Ear Phone with new *eight-tone sound regulator.*

We will show and demonstrate the Little Gem Ear Phone without obligation to buy.

Send or call for free booklet.

Aloe's

513 OLIVE

BOYS' JOKE WITH LETTER GETS A YOUTH IN JAIL

They Intercept Letter to Girl, Write an Answer and Arrest Follows His Reply.

EUREKA SPRINGS, Ark., Oct. 11.—When a joke gets a fellow in jail, with prospects for a term in the penitentiary, it ceases to be a joke, according to Samuel Skipworth of Cisco.

Skipworth wrote a letter to a young woman residing near Cisco, in which he spoke of things that were mutually pleasant. Skipworth says that this letter never reached the young woman, but was purloined by a boy relative and another youthful companion from the rural mail box.

The youngsters wrote a letter in answer, the tone of which shocked Skipworth, but not so much so that he did not answer in kind. The boys failed to intercept the second letter, and it went through to its destination. The girl gave the letter to her father and Skipworth was then arrested for sending improper matter through the mails.

Skipworth has been held for further investigation by the Federal grand jury at Harrison and the other boys probably be given a share of the punishment.

DELICIOUS "SYRUP OF FIGS" IS BEST IF HEADACHY, CONSTIPATED, BILIOUS

If you're headachy, constipated, bilious or stomach is disordered and you want to enjoy the nicest liver and bowel cleansing you ever experienced, take a tablespoonful of "California Syrup of Figs" tonight and in the morning all the poison, bile and clogged-up waste will gently move out of the system without griping and you will feel splendid.

Every member of the family should use this fruit laxative as occasion demands. It is just as effective for grandpa as it is for baby. It simply can not injure. Even cross, sick, feverish children just love its pleasant taste and mothers can rest after giving it, because it never fails to effect a good "inside cleansing."

For thirty years "California Syrup of Figs" has been recommended by physicians as the ideal stomach, liver and bowel cleanser. Millions of families who are well informed use nothing else, but recently there has come a flood of spurious fig syrups, so we warn the public to ask plainly at drug stores for a 50-cent bottle of "California Syrup of Figs," and see that it is prepared by "California Fig Syrup Company." We make no cheaper size. Hand back any "counterfeit" with contempt.—ADV.

MONEY-SAVING SALE STARTS HERE MONDAY

There will be thousands of dollars' worth of merchandise on sale the entire week which will give you an opportunity to save from 25% to 50% on all purchases you make. There will be no restrictions and this will be your opportunity to get high-class merchandise at sacrifice prices.

Tremendous Savings in Furniture, Rugs and Linoleum

$25 Axminster Rugs, 9x12 $12.98



Just received a large shipment of Hartford's extra fine quality Axminster Rugs; slightly mismatched, with long heavy nap; size 9x12 and 8.3x10.6; choice patterns of floral, Oriental and two-tone effects; on sale Monday $12.98

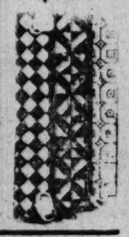
$18.00 Wilton Velvet Rugs, size 9x12, choice patterns and colors; perfect; Monday $10.98

$15.00 extra heavy, 10-wire, all-wool Brussels Rugs; size 9x12; choice patterns; special $9.75

$12.00 Oriental Smyrna Rugs; size 9x12; seamless and reversible; choice patterns $7.95

$7.00 Brusselette Rugs; 9x12; all nice bright, cheerful patterns; seamless and reversible $3.98

85c 4-Yd. Wide Linoleum



Room-size remnants; comes 4 yards wide; choice patterns; very best quality; genuine cork; a chance to cover your floor without a seam, at a very low price; on sale Monday, per square yard 29c

No Mail Orders Filled on Linoleum.



$4 Cotton Top Mattress—all sizes $1.98

$6.00 Reversible Mattress $2.98

$7.00 Combination Mattress $3.49

$8.00 Cotton Felt Mattress $4.75

$9.00 Layer Felt—45 lbs. $5.98

$10.00 Layer Felt—50 lbs. $6.98

$35 Duofold Davenette, $21.95

For Monday, we offer the celebrated Duofold Bed, in either golden oak, Early English or fumed oak finish; upholstered in best quality black chase or tan Spanish leather; a bargain $21.95

Also some special values in Mahogany at $29.75 and $34.75



$5.00 Rockers, in mahogany polished or genuine polished quartered sawed oak; like cut; on sale Monday,

$2.49

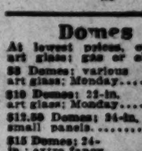


Sweeping Sale of Housefurnishing Monday



$1.50 to $3.50 Aluminumware

A limited quantity of 6, 7 and 8 qt. Tea Kettles, large Coffee and Tea Pots, 1 and 2 qt. double Boilers, 4 and 6 qt. Berlin covered kettles, large double Roasters, Skilleta, Dutch Ovens, etc.; choice Monday ... 98c



10c to 30c Graniteware

"Seconds;" about 3000 pieces; large Kettles, Dinner Buckets, Pudding and Milk Pans, Saucepans, Pails, Dippers, etc.; choice 5c



60c China Slop Jars; white Bristol ware; large size, with ball and lid; special 35c

$1 set large Bowl and Pitcher 59c

$3 All-Copper Boilers; extra heavy; will last forever; with strong handles; Monday (none sent C.O.D.) $1.77



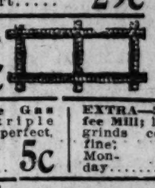


4c Quart Paints

Guaranteed quality for floors, walls, woodwork, etc.; in all colors; special Monday, quart 29c

$1.00 Adjustable Curtain Stretchers

6 feet wide by 12 feet long, with nickel pins; special 49c



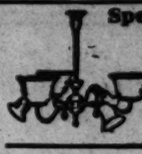
Special Sale Chandeliers

50c Gas Chandelier—1-arm size; Monday 25c

$1.25 Gas Chandelier—1-arm; solid brass 65c

$4.00 Gas Chandelier—2-arm; solid brass. Extra fancy for parlor $2.19

$1.75 Combination Pendant—1x1; gas and electric 85c



Domes

At lowest prices, of best art glass; gas or electric.

$2 Domes; various art glass; Monday $2.25

$10 Domes; 22-in. art glass; Monday $2.98

$12.50 Domes; 24-in. small panels $4.98

$15 Domes; 24-in.; extra fancy $5.98





$1 Imported Gas Lights; large fancy shades (as illustrated), with fancy fringe; complete with mantle and burner; (not over 3 to a customer); special 39c

25c Push or Ceiling Lights, for electricity; solid brass hand, with fancy ball globe; complete 25c





$3 Gas Radiator (Like cut); gives lots of heat; well made; special price $1.98

Our special $2.00 Gas Heaters; good heaters; special 98c

EXTRA—10c Size Large Roll Toilet Paper; fine tissue; Monday, roll 3c

EXTRA—10c Gas Mantles; triple weave; all perfect, for inverted or upright gas lights 5c

EXTRA—50c Coffee Mill; large size, grinds coarse or fine; Monday 19c

EXTRA—15c Stove Pipe or Elbows; 6-in.; made of best blue steel; each 8c

EXTRA—60c Set of 6 Knives and 6 Forks; steel blades; Monday, set 39c

89c STORM SERGES

54 inches wide; the most staple, desirable standard quality Fall Serges; splendid shade rich navy blue and clear deep, fast black; for suits, coats, skirts, girls' dresses and boys' suits; 10 to 11 a. m. Monday at: 59c

BROCADED VELVETS AT $1.00

30 inches wide; in navy blue and browns and 24-inch black; handsome floral and scroll designs; for coats, suits, vests and trimmings; worth up to $1.98 ... $1.00

WE GIVE SECURITY TRADING STAMPS

Penny & Gentles

BROADWAY AND MORGAN ST

$1.25 BEDSPREADS AT 59c

Large heavy, hemmed crochet, double bed size. They are seconds; some slightly imperfect, but no holes in them; on sale at 9 a. m., until sold 59c

$15 WOMEN'S NEW FALL SUITS

Special sale Monday of these All-Wool Suits, as long as 200 last, beginning at 8:30 a. m.; well made, perfect fitting, newest style All-Wool Serge Suits for misses and women; $12.50 to $15 val. ... $10 and $7.98

A Trimmed Hat Sale



Will take place here tomorrow that for value-giving far eclipses any ever attempted in St. Louis. We will offer 300 Hats, positively this season's smartest and most stunning styles; made of fine silk velvet; handsomely trimmed in Fancy Ostrich, Aigrettes and the new Fancy Feathers. **We absolutely claim that there is not one hat in this collection worth less than $6.00, and most of them are worth $7.00 and $8.00—special, Monday** $2.99

$1.00 VANITY CASES



Similar to cut; beautiful engraved oxidized or bright silver cases, in elaborate designs, with mirror, coin holders, calling card case, powder puff and box, etc., and chain handle; $1.00 value; 1 to a buyer, 50c

NOTIONS

10c Skirt Braid for binding; 5 yds. in bolt; assorted colors 5c

5c Milward's Hand Needles; best made 3c

10c Stationery; slightly soiled boxes, for 2½c

5c Hair Nets, large size Silk Nets, with elastic ... 2½c

3c Universal Hooks & Eyes; 2 doz. on card; all sizes 1c

These $3, $3.50 and $4 New Fall Shoes, $1.95

Write Penny & Gentles on Your Shoe List Tomorrow. You'll Save About ½.



Another great shipment of those Women's $3.00, $3.50 and $4.00 Shoes just received for Monday's selling. We can't begin to tell how good are these Shoes, and the fact that they are offered to you at about one-half regular price should interest every woman wishing to economize on her footwear. The exact styles and grades are sold elsewhere at $3 to $4. Why not save the difference? Tans, gunmetals, patents, suedes and velvets; new high toes and short vamps, and in sizes to fit all. Can you afford to miss this offer $1.95

ONE BIG $3.95 S-U-I-T SALE

NOTE In case the boy can not come to be fitted, we will cheerfully exchange same for proper size, or refund the money on any purchase that is not entirely satisfactory.

BOYS' SUITS WORTH UP TO $8.50 FOR ... $3.95

THE MODELS ARE Norfolk, Russian, double-breasted and sailor collar styles. THE SIZES ARE for the boy from 2 to 18 years of age. THE MATERIALS ARE of pure all-wool serges, homespun, corduroy, cassimere, vicuna, worsted, velvet, flannel and cheviot cloths in an endless variety of colors and patterns. THE WORKMANSHIP is the very finest America produces in Boys' Clothing. This price on these garments is for tomorrow only $3.95

Boys' $7.50 CHINCHILLA OVERCOATS Tomorrow

$3.95

All-wool chinchilla in Military style, with wide belt all around or shawl collar style, with belt in back; colors, blue and gray; sizes 2 to 10 years.



Boys' 75c and $1 KNEE PANTS Tomorrow

48c

All sizes from 6 to 15 years, including dark corduroys and gray or blue cheviots. A limit of one pair of each size to a customer.

69c Waterproof Suiting or Ladies' Cloth

Navy blue, gray or black, 54 in. wide, firm, even quality and a splendid value; extra special, yd 44c

Aisle 1

BIG SALE OF WALL PAPER

Every paper in the house goes on sale Monday at greatly reduced prices.

5000 rolls White Blank Papers, per roll 2½c

10,000 rolls regular 10c to 12½c Papers in combinations; per roll 4½c

Beautiful Gold Papers; worth 20c to 30c; Monday special, per roll 10c

Fine Two-tone Papers in all the latest designs and colors; usually sell at 30c to 60c; Monday, special, per roll 15c

We sell Plain Papers with cut-out borders cheaper than anyone in the city.

BLANKETS AND COMFORTS

1000 pairs of sample Blankets from one of the largest manufacturers; some are slightly soiled from handling; these will be on sale Monday at ⅓ off.

Cotton Fleeced Blankets; full size, in tan, with fancy borders; regular $1.50 values; on sale Monday, a pair 98c

Cotton Fleeced Blankets; white and tan; large size, soft finish; regular $2.00 values; on sale Monday, a pair $1.19

Woolnap Blankets; full size, good weight, tan and gray; regular $3.00 values; on sale Monday, a pair $1.95

Wool Blankets; extra large size, good weight, soft finish, in gray, with pink and blue borders; $3.50 values; on sale Monday, a pair $2.50

All-wool California Blankets; extra large size, in white, gray and fancy plaids; steam shrunk; regular $6.00 value; on sale Monday, a pair $4.50

Bed Comforts, covered with silkoline; full size; filled with white cotton; regular $2.00 value; on sale Monday $1.25

Bed Comforts; sateen covered, fancy stitched; filled with good quality white cotton; full size; regular $3.00 value; on sale Monday $1.85

FALL & WINTER UNDERWEAR

Women's 50c Union Suits

Jersey ribbed Union Suits, of soft finish cotton, mercerized tape neck, neatly trimmed, long sleeves, ankle length 39c

Men's 50c Underwear: Heavy, flat, fleece lined Shirts and Drawers; good quality fleece, 39c

Children's 35c Union Suits: Jersey ribbed cotton Union Suits; tape neck, drop seat, ankle length, 19c

Boys' 69c Union Suits: Heavy, flat, fleece lined Union Suits, tan color; well finished, 43c

Muslin Underwear Specials

Extra size Flannelette Gowns; sizes 44 to 50 bust 98c

Women's Flannelette Petticoats; pink or blue 19c

Extra size Flannelette Sacques; sizes 36 up to 50 ..... 49c

Children's Muslin Drawers; cluster of fine tucks; 2 to 12 years 12c

Children's Drawer Waists; lace trimmed, all sizes 15c

SECOND FLOOR.

Monday We Start a Gigantic Clean-Up Sale in Basement Which Will Save You Half

WASH GOODS

36-inch new Ratine for Fall; the correct weight; actual 50c value 29c

Silk Eolienne in all the new shades for evening wear; 60c value 39c

Sample Wash Fabrics; up-to-date fabrics; values up to 39c 22c

Manufacturers' remnants Silk, Ginghams, Poplins, Serge, Sateen, etc.; 25c value 12½c

Dress and Shirting Prints; best Simpson's brand, per yard 3½c

Dress Ginghams; fast colors, will not shrink; 6c value, at 5c

Extra heavy quality Domet Flannel; dark and light; 12½c value 7½c

Our regular 25c Table Oilcloth; pure white, the best grade 14c

FIRE DAMAGED GOODS

50c Dressing Sacques; some are slightly damaged, others are all perfect 10c

$1.00 White Pique Fabric slightly soiled; until sold, for 25c

75c Flannelette Petticoats reduced; very special at 29c

$1.00 Corsets, in all sizes; only one to a customer, at 25c

$1.50 Ladies' House Dresses; made of best Amoskeag gingham and percale 59c

$5.00 All-Wool Serge Skirts; very latest tailored, at $2.95

$3.00 All-Wool Children's and Misses' Coats; special at $1.98

$5 Ladies' and Misses' heavy Winter Coats in blk., blue, brown and mixtures $2.98

DRESS GOODS REMNANTS

19c Wash Silks; 27-inch, in dots or plain silks; variety of colors 10c

75c Shepherd Check Suitings; 56 inches wide, black and white 39c

89c Mixture Suitings; in grays, blacks, blues, tans, browns, etc.; 56 inches wide 59c

New Waffle Check Suitings; is the popular black and white; many new styles and popular weaves; special 49c

69c Brocade Silks; 36 inches wide, in pink, peach, canary, mustard, blue bird, navy, black, etc.; handsome scroll designs 49c

"THE CORNER STORE"

Williams

CUT PRICE SHOES

Sixth and Franklin Av.

$2.50 & $3.00 Ladies' Stylish Button Shoes

Gunmetal, Patent Leather and Tan Calf—Very modish, round toes, high and low heels. It's only WILLIAMS that can sell this fine shoe for

$1.95



DOUBLE EAGLE STAMPS MONDAY

C. E. WILLIAMS SHOE CO.

Pays Post on Mail Orders

How to Stop the Liquor and Tobacco Habits Secretly

By a Specialist.

That both the liquor and tobacco habits can be treated secretly at home at very little expense is the claim of a well-known specialist who has treated more than 40,000 cases. In a recent interview, he made the following statement: "The cost of the drugs used to treat the liquor and tobacco habits in the high-priced sanitariums amounts to very little. It is the sanitarium's large profit and the charge for board and room that makes it expensive. Another strange thing is that many of the drugs used in the treatment of both habits are the same, and can be given secretly. Here is a simple inexpensive prescription that can be mixed at home or by any druggist for either the liquor or the tobacco habit in any form. To 8 oz. of water add 20 grains of muriate of ammonia, a small box of Varlex Compound and 10 grains of pepsin. Take a teaspoonful three times a day at meal time. It can be taken by the patient of his own accord, or it can be given secretly in coffee, tea, milk or in the food, as it has practically no taste, color or smell. This prescription is perfectly harmless and will be found very effective, as it contains many of the drugs used in the sanitariums in the treatment of these habits.—ADVERTISEMENT.

BRITISH ESTATES OFFERED FOR SALE

e of Grafton Latest to Be Affected by Equitable Tax System.

NDON, Oct. 11.—One by one the big es are being placed on the market se of the equitable tax system es- lished by the People's Budget of 1909- he Duke of Grafton is the latest ace his acreage on the counter. before him was the Duke of Nott- am.

In a few cases the estates are being sold to tenants, but in most cases the titled owners have accepted cash offers from speculators and have given their tenants notice to avoid the risk that accompanies the selling by payments.

Few of these great places are being bought by "gentlemen" farmers because of the fear of still higher taxes. They usually are cut up into small farms as extensive farming has not yet made much headway in England.

The best place to get a good-looking lady's suit made is at H. Cramer's Ladies' Tailoring Co., 4517 Olive.—Adv

BREATHE FREELY! OPEN NOSTRILS AND STUFFED HEAD—END CATARRH

Try "Ely's Cream Balm." Get a small bottle anyway, just to it—Apply a little in the nostrils instantly your clogged nose and d-up air passages of the head open; you will breathe freely; ess and headache disappear. By rning! the catarrh, cold-in-head catarrhal sore throat will be gone. End such misery now! Get the all bottle of "Ely's Cream Balm" any drug store. This sweet, fragt balm dissolves by the heat of nostrils; penetrates and heals inflamed, swollen membrane which lines the nose, head and throat; clears the air passages; stops nasty discharges and a feeling of cleansing, soothing relief comes immediately.

Don't lay awake tonight struggling for breath, with head stuffed; nostrils closed, hawking and blowing. Catarrh or a cold, with its running nose, foul mucous dropping into the throat, and raw dryness is distressing but truly needless.

Put your faith—just once—in "Ely's Cream Balm" and your cold or catarrh will surely disappear. —ADV.

Women Homesteaders Making Good in Western Kansas

Two Widows Work Their Own Farms

London Census Returns Show 58,000 Women Are Living Alone in London—Items of Peculiar Interest to the Fair Sex.

MRS. MARY CARSON and Mrs. Daisy Shaw, both widows, with families to support, are lonely homesteaders in Seward County, Kan., doing their own work and achieving success.

Mrs. Carson has a farm a few miles from Liberal. She went to Kansas shortly after the death of her husband five years ago, took up a homestead of 160 acres and is making a living for herself and invalid son and becoming prosperous. When she landed in Kansas she only had enough money to pay the entry fees on her land, erect a two-room shack, get a month's provisions and a team of old horses. Now she has a nice cottage, orchards, a large barn and a small herd of cattle. She plows her own fields, sows and plants her own crops and does part of the harvesting. She has raised 11 horses and sold two. She has eight cows and milks four, and has 12 calves and raises more than a hundred chickens each year for market.

The farm is now worth about $3000. All but 30 acres grow wheat and forage crops for her stock, and the 30 acres furnish buffalo grass pasture the year around.

Eight miles away lives Mrs. Shaw. She came six years ago with her husband. He died three months later. Mrs. Shaw "stuck" and next spring will get the patent to land that is now worth about $3000. She has two girls, 11 and 12 years old, and a son, 7 years old. She cultivates 30 acres of forage crops each year for her stock and the rest of her farm is devoted to wheat, handled on shares. She has 13 cows and milks five. She has half a dozen calves and some pigs and four horses. She raises each year enough to keep her stock and chickens through the winter. Her main dependence is upon the butter and eggs and poultry that she sells. The money from what crops has been used in improving the farm.

Tragic Fate of Women of London Who Live Alone

CENSUS returns reveal that there are over 58,000 women in London living alone. One of these, writing to a London newspaper, urges that some social provision should be made for such solitary lives and complains of the limitations that are set to women who are friendless in the metropolis.

"On behalf of the other 58,593 women who are placed as I am," she writes, "may I suggest that the lonely women of London be granted more liberty to live? For nearly 10 years I have lived alone in London and in all that time I have not met one acquaintance whom I could talk to intimately, or whom I could really call 'friend.' Only those who have to endure the terror of living alone know in what narrow circles one has to move when the limits of one's existence are the office or the shop and one's private rooms in a dismal square. In smaller cities it is possible for a woman to go about alone and find the social happiness which every nature seeks. In London it is dangerous for women to be alone. I dare not go to the theater. I dare not dine out. I dare not undertake an occasional trip to the seaside. The experience is maddening, and the life has become to me like that of a bird in a cage, seeking room to fly but denied it. Is there no way out of this cage, whose bars are unseen, but very real?"

Louise Homer's Daughter to Begin Study of Vocal Music.

LOUISE HOMER, famous metropolitan contralto, made her debut singing in a church cantata at Pittsburg when she was 14 years old. She was the daughter of a Pittsburg clergyman. She went to Philadelphia and studied with Miss Abbie Whinnery and then went to Boston, where she studied singing with William Whitney and harmony with Sidney Homer, who fell in love with his attractive pupil and married her. Her oldest daughter, Louise, is to study singing in Philadelphia this winter.

There are four other children.

Started Out to Be an Artist But Humanity Won Her Away.

MRS. CLARA CAHILL PARK of Massachusetts started out in life to be an artist, but she has found something that interests her a great deal more in working to secure the enactment of adequate laws for the benefit of dependent minor children of widowed mothers. A law has been passed and Mrs. Park has been appointed secretary of the commission created by it. Robert Foerster of Harvard University is chairman of the board.

Woman Develops New Idea for Reducing Living Cost.

MRS. HAVILAND H. LUND, formerly in business in Chicago, is one of the moving spirits of the National Land League, which plans to have a garden suburb just outside every great city, hundreds of farming communities grouped about community houses, a free agricultural information office in every city and every back yard made to contribute to the support of the family. It is also hoped to unify in the land league many scattered movements. Miss Lund is traveling through the country in the interest of the league.

In Boston, where the first annual convention of the league was held, the work has already had practical results. The use of five New England farms—comprising a total of 540 acres—has been given to the league for experimental purposes. On each of these farms a colony of boys from the city will be established. Under the direction of experts from the State agricultural college they will both study and practice scientific and intensive farming, fitting themselves to take up farms of their own.

Wealthy Woman, on Honeymoon, Buys Giraffes for Chicago Zoo.

MRS. MOLLIE NETCHER NEWBURGER, proprietor of a Chicago department store, purchased two giraffes while she was on her wedding trip, paying $10,000 for them, and donated them to the Lincoln Park Zoo at Chicago. They are the first giraffes to be seen there. They are to be named Mollie and Newburger in honor of the donor. They were shipped from New York to Chicago on a special car ordinarily used for limousines. Their fare was $250. Mrs. Newburger bought them from Carl Hagenback. They were caught in the Soudan by Walter Erbert. It took him 18 days to walk them to a port.

Sea Serpent Only a Bullock.

LONDON, Oct. 11.—Rivermen, lightermen and tugmen who engaged in an exciting hunt on the Humber thought they had discovered a sea serpent in mid-channel off Hull. It turned out to be a bullock, which swam strongly and evaded capture for some time. It was eventually lassoed and towed ashore.

Free Kindergarten at Church.

The Free Under Age Kindergarten of the Episcopal Church of the Holy Communion is open daily from 9 to 12 o'clock at the parish house, 2909 Washington avenue. Children from 3 years up may enter.

Stoecker & Price Stor. and Aug. Or. Auction Mons. and Thurs., 1928 Franklin.



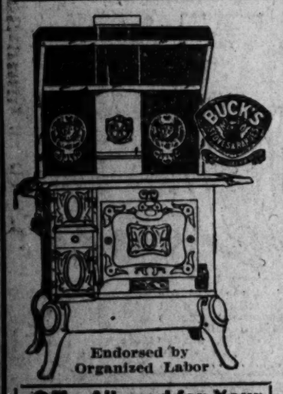
Don't Put Off the Happy Day Any Longer

Lack of ready cash should not deter you from going housekeeping. We will furnish a **MODEST 3-ROOM OUTFIT AT $1.00 A WEEK,** for..... **$66.00**

Come in and see it set up complete as it looks in your home.

PARLOR CONTAINS	BEDROOM CONTAINS	KITCHEN CONTAINS
Three-Piece Parlor Set, Brussels Rug, 1 pair Lace Curtains, 1 Center Table, 1 Picture, 1 Parlor Lamp.	Solid Oak Dresser, nice Iron Bed, Spring, Mattress, 1 Chair, 1 Rocker, 1 pair Lace Curtains, 1 Picture, 9x12 Rug.	Kitchen Cabinet, Stove, Two Chairs, 12 Yards Oilcloth.

We also show a very high-grade three-room outfit, consisting of **Brass Bed, Brussels Rug, Buck's Range, Six Leather Seat Chairs,** etc., for..... **$148.75**



Endorsed by Organized Labor

One Dollar Down

And 10c a Day Will Buy

This six-hole Buck's Range of high grade; looks exactly as shown in cut We offer it at $28.50, and only ask you to pay 10 cents a day—this Range is the very latest model—stands high on legs—body of fine Wellsville blue steel—oven doors and outer parts heavily nickeled—has ventilated oven. **Delivered and Set Up in Your Kitchen With Pipe Complete—**

$28.50

$5 Allowed for Your Old Stove

We also show a complete line of "QUICK MEAL," "SUPERIOR" and BAKER Ranges, which we sell on easy payments, some priced as low as.... **$18.75**



FOR MONDAY ONLY!

This Fern Outfit (just as shown), including handsome separate mirror base, brass pot and live fern plant—an ornament to library, dining room or living room—never sold for less than $1.59—special offer, Monday only—complete—as long as 200 will last, at..... **98c**

Blankets and Comforts



Come and select any Blanket or Comfort in our stock—easy terms—priced from $10.00 to **98c**



Genuine Cotton Felt Mattress

Genuine All-felt Mattress, deeply tufted and closely stitched with a good grade of art ticking—never sold for less than $9.00—tomorrow only we offer you this Mattress for..... **$5.50**

$14.00 Chiffonier, $8.90



Tomorrow only we offer this Chiffonier (just like cut)—in American Quarter Oak—never sold for less than $14.00—special Monday offer at **$8.90**

H. J. GOEBBELS, PRES. B. W. CORNWALL, V.P. & GEN. MGR. W. REGORNWALL, SEC'Y.

St. Louis House Furnishing Co.

902-4-6 Franklin Ave.

OPEN EVERY EVENING UNTIL 6:30 OPEN SATURDAY UNTIL 10 P. M.

P. A. STARCK PIANO CO.'S GREAT CLEAN-UP

You Can Buy Now and Pay Later $1.00 Per Week

PIANO SALE

Pay Nothing Down During This Sale. 30 Days' Free Trial.

Why Pay Fancy Prices for Cheap New Pianos and Player-Pianos When You Can Buy Old Reliable Standard Make Instruments During This Sale at Positive Savings of $100 to $200 and on the Easiest Terms and Conditions Ever Heard of?

During our great **Concentration Piano Sale** just closed we received as part pay for new **Starck Pianos** and **Starck Player-Pianos** hundreds of perfectly good standard make upright Pianos. Nearly all these instruments are from the best homes in St. Louis, and some of them are as good as new. All have been put in first-class condition, and as they must all be sold during the coming week to make room for our new Fall stock now arriving daily from our factories, we have cut the prices to rock bottom and made the terms and conditions ridiculously easy.



FACTORY PRICES ON NEW PIANOS—FOR 1 WEEK ONLY

$350 KENMORE UPRIGHT, $185

Genuine oak and mahogany cases. High-grade and quality, latest case design, pin block, made of 7-ply hard-rock maple, cross banded, full composite bell metal frame, double repeating action, 1-piece Empire top, 7⅓ octave genuine ivory keys, fully guaranteed. Factory price one week only.. **$185**

TERMS—$1.00 Per Week

$400 Underwood Upright, $210

Genuine oak and mahogany case double veneered inside and out; hand polished, pin block made of 7-ply hard-rock maple, cross banded; full composite bell metal frame, double repeating action, full copper covered strings in bass, 1-piece Empire top, genuine ivory keys, fully guaranteed and 7⅓ octave. Factory price one week only.. **$210**

TERMS—$1.25 Weekly

Special Terms for This Week

30 days' trial free. No money down. 50c to $1.00 per week. No extras. Free stool, scarf and delivery. Free music lessons. 5 years' exchange privilege. 10 to 25 years' guarantee.

Good Bargains in Used Pianos

$200	NewEngland Upright	$25	$375	Crawford Upright	$105
250	Bahnsen Upright	30	350	Schroeder Upright	110
250	Merkle Upright	35	400	Kunkel Upright	125
275	Jewell Upright	45	400	Kimball Upright	135
300	Decker Upright	50	450	Story & Clark Upright	145
300	Christe Upright	55	450	Gabler Upright	150
300	Schumann Upright	65	450	Emerson Upright	175
400	Everett Upright	75	450	Kindell Upright	198
400	Bauer Upright	85	550	Steinway Upright	210
375	Newman Upright	90	550	Chickering Upright	215
375	Brambach Upright	95	500	Starck Upright	295
400	Wheelock Upright	98	750	Starck Upright	395



BARGAINS IN PLAYER-PIANOS—NEW AND USED

$550 AUTO PIANO

Full size mahogany case, metal tubing, guaranteed; cut to..... **$195**

TERMS—$1.50 Per Week

$600 UNDERWOOD PLAYER

Full size, 88-note, mahogany case; latest design, all latest player improvements; now cut to..... **$345**

$750 KENMORE PLAYER

Artist player, mahogany case, 88-note, metal tubing, finest grade and quality, fully guaranteed. See these bargains at now..... **$395**

FREE Player bench, 12 rolls music, scarf, free music roll, library subscription and our absolute guarantee of satisfaction.

New Starck Pianos $350 to $750. New Starck (88-NOTE SOLOIST) Player-Pianos, $750 to $1000.



Starck's Factory to Home Store

No piano dealer can equal our offers for this week. It stands to reason that we, as manufacturers, with unlimited financial backing and the buying power of a national institution should be able to undersell all ordinary dealers and agents. At this store you pay but one profit—the manufacturer's, and this, by the way, is always the smallest profit necessary where goods are handled through retailers and agents. You can't begin to believe the positive savings you can effect until you have seen and heard the bargains we have.

If you live out of the city don't hesitate to write for our big free trial offer and complete list of piano bargains.

We ship any piano any place in the United States and guarantee to stand all expenses if not satisfied. These pianos will move fast, so state what piano you want and price so your order can have our prompt attention.



OPEN EVERY EVENING TILL 9 P. M. DURING THIS SALE

P. A. STARCK PIANO CO., 1102 Olive St.

MANUFACTURERS STARCK PIANOS, STARCK 88-NOTE SOLOIST PLAYER-PIANOS

We Are Out of the High Rent District

AND THIS MEANS MONEY IN YOUR POCKET.



It will be to your interest to see our complete line of Ranges and Heaters in the leading up-to-date makes.

Four-hole Fame Ranges at	$17.95	Six-hole Buck's Ranges at	$24.95	Large size Heaters	$7.80
McDougal Complete Kitchen Cabinets	$27.50			Floor Oilcloth, per yard	30c
White Wood Kitchen Tables	$1.85			Best Linoleum, per yard	57½c

Library Tables, large size, fumed oak and Early English; the regular $12.00 values we are offering at..... **$7.85**

The smaller sizes at..... **$5.25**

Leather Seat Rockers for the Library in all finishes. at..... **$6.95**

Dining-Room Outfit

6 and 8 foot **Pedestal Dining Tables,** in golden oak and Early English; is the best ever shown at..... **$7.65**

Leather seat Chairs to match at..... **$1.65**

Bookcases worth $22.50 at..... **$13.95**

9x12 **Crex Rugs** at..... **$8.35**

9x12 **Brussels Rugs** at..... **$9.85**

Pictures gratis with our dining room outfits.

2-Room Outfits	$1.00 a Week.	$62.00
3 Room Outfits	$1.50 a Week.	$76.00
4-Room Outfits	$2.00 a Week.	$114.00

A useful present for the home for the newly married couples



Buffets in Early English, golden oak and fumed oak as low as..... **$17.85**

Sideboards, high-grade, quartered oak, large mirror, 60-inch top; worth $40.00; at..... **$21.45**

Walker-Armstrong House Fur. Co.

1306 OLIVE ST. Opp. Public Library

BAD STOMACH?

ONE DOSE of Mayr's Wonderful Stomach Remedy Should Convince You That Your Suffering Is Unnecessary.



Recommended for Chronic Indigestion and Stomach, Liver and Intestinal Ailments.

Thousands of people, some right in your own locality, have taken Mayr's Wonderful Stomach Remedy for Stomach, Liver and Intestinal Ailments, Dyspepsia, Pressure of Gas Around the Heart, Sour Stomach, Distress After Eating, Nervousness, Dizziness, Fainting Spells, Sick Headaches, Constipation, Torpid Liver, etc., and are praising and recommending it highly to others so that they may also know the joys of living. Mayr's Wonderful Stomach Remedy is the best and most widely known Remedy for the above ailments. Ask your druggist for a bottle today. Put it to a test—one dose should convince. It is marvelous in its healing properties and its effects are quite natural as it acts on the nerves and foundation of stomach, allays pain in most cases brings quick relief and permanent results. This highly successful Remedy has been taken by the most prominent people, and those in all walks of life, among them members of Congress, Justice of the Supreme Court, Physicians, Lawyers, Merchants, Bankers, Doctors, Druggists, Nurses, Manufacturers, Priests, Ministers, Farmers, with lasting benefit and it should be equally successful in your case. Send for free valuable booklet on Stomach Ailments to Geo. H. Mayr, Mfg. Chemist, 164-166 Whiting Street, Chicago, Ill.

For sale in St. Louis, Mo., by Judge & Dolph and Wolff-Wilson Drug Co.'s

The Sunday Post-Dispatch has over ONE-HALF MILLION more readers than any other newspaper west of the Mississippi.

"First in Everything."

GIRL WHO PROPOSED ASKS $5000 OF MAN WHO WED ANOTHER

Breach of Promise Suit Filed Against Kansas Druggist; He Shows Letters.

HUTCHINSON, Kan., Oct. 11.—If a girl asks a man to marry her, and if he marries another woman instead, can she recover damages for breach of promise? That is the issue in a suit Miss Nannie F. Legg, a Hutchinson stenographer, has brought against R. J. McClay, a druggist of Plainville. She asks $5000, but McClay alleges that it was she who broke the engagement, and his defense will be contained in the letters she wrote to him.

McClay is 54 years old, has two grown sons, and he married a Plainville woman about a year ago. According to his story, Miss Legg was stenographer and bookkeeper at the Plainville mill, and it was she who proposed marriage. He told the story in his testimony.

"It was in September, 1911, that she asked me to marry her," McClay said. "She said she suggested it for my own sake. We came to an understanding that we would marry.

"Miss Legg had a claim in Northeastern Colorado and it was while she was there that she wrote suggesting I get her a diamond ring. She said: 'You can treat it both as an engagement ring and a Christmas present. You know diamonds always are increasing in value, and it will be a good investment anyhow.'

"Following this suggestion, I purchased a diamond ring and gave it to her with the understanding that it was an engagement ring."

Then her love began to cool, McClay said. She came to Hutchinson and obtained a position, and although he urged her to return to Plainville to be married to him, she refused, and finally he gave up and married another woman. He says he was greatly surprised by her suit for breach of promise.

Gantt's Picture to Supreme Court.

JEFFERSON CITY, Oct. 11.—A committee of lawyers of which E. M. Grossman of St. Louis is a member, will present to the Supreme Court Tuesday a portrait of the late James B. Gantt, Chief Justice.

Teach Your Child How to Be Healthy

Regularity of Bowels from Infancy Insures Good Health in Later Years

We cannot all start life with the advantages of money, but every child born is entitled to the heritage of good health. Through unfortunate ignorance or carelessness in the feeding of a baby its tiny stomach may become deranged. The disorder spreads to the bowels and before the mother realizes it the two chief organs on which the infant's health depends are causing it great suffering. The condition is allowed to continue and grave ailments often result.

There is, however, no occasion for alarm, and the sensible thing to do—and it should be done instantly—is to give the baby a small dose of a mild laxative-tonic. In the opinion of a great many people, among them such well-known persons as the parents of Bertha Lee Woodward, 3 years old, of Moultrie, Ga., the proper remedy is Dr. Caldwell's Syrup Pepsin. Mrs. I. N. Woodward says that little Bertha was troubled with constipation for over a year, and that after trying several different kinds of remedies she found her relief in Syrup Pepsin. It is a mild, pleasant-tasting laxative, which every person likes, does not gripe nor cramp, and contains that most excellent of all digestants, pepsin.

Dr. Caldwell's Syrup Pepsin is especially intended for infants, children, women, old people, and all others to whom harsh cathartics, salt waters, pills, etc., are distressing. In fact, in



BERTHA LEE WOODWARD

the common disorders of life, such as constipation, liver trouble, indigestion, biliousness, headaches, and the various other disorders of the stomach, liver and bowels nothing is more suitable than this mild laxative-tonic, Dr. Caldwell's Syrup Pepsin.

Three generations of people are using it today, and thousands of families keep it constantly in the house, for every member of the family can use it. It can be obtained of any druggist at fifty cents or one dollar a bottle, the latter being the size bought by families who already know its value. Results are always guaranteed or money will be refunded.

Families wishing to try a free sample bottle can obtain it postpaid by addressing Dr. W. B. Caldwell, 419 Washington St., Monticello, Ill. A postal card with your name and address on it will do.

GOOD STORIES FOUND IN NEW BOOKS

Best Anecdotes and Sketches Gathered From Recent Works of Biography and Reminisence for Readers of the Sunday Post-Dispatch.

Tennyson and a Telescope.

SIR HERBERT BEERBOHM TREE'S "Thoughts and Afterthoughts" (Cassell) are stimulating, suggestive, epigrammatic. The book is decorated by Lovat Fraser, and the frontispiece is from Sargent's portrait of the actor. Delightfully reminiscent, in the first paper on "Our Betters," he tells this tale of Lord Tennyson. The poet was invited to a certain country house, and all the neighboring luminaries of the county had been invited to meet him. After dinner his host asked whether he would like to look at the stars. Tennyson took up the telescope, and, forgetting all else, gazed for 20 minutes at the wonders of the heavens.

"Well, what do you think, Mr. Tennyson?" inquired his host. "I don't think much of our county families," Tennyson replied.

The Jargon of Gentility.

"THERE is nothing so terrible as 'refainement,'" observes Sir Herbert, discussing the vicissitudes of the Cockney accent, and deprecating the latest fashion of squeezing the vowels almost out of recognition, as when "home" becomes "hoerme;" "time" "taime;" "town" "teown;" and "girl" "giarl." And in an "Afterthought" he makes the pertinent suggestion: 'Why should not the gramophone, like the cinematograph, be used for educational purposes? Why should it not be used to perpetuate for future generations a standard pronunciation of the English language? • • • What would we not give today if we could hear on this gramophone the voice of Elizabeth and of Shakspeare!"

"Treasures" at Last.

IN "Columbia" (the tenth volume in the South American Series published by Fisher Unwin), Phanor J. Eder gives us an exhaustive book on the country at the very gates of Panama. From it we gather that Bogota is a Paradise for housewives:

"The domestic problem is reduced to a minimum in Bogota; good domestics are plentiful and cheap—$5 to $10 a month is high pay. In the houses of the well-to-do the servants are well treated and lead happy lives; they have ample quarters of their own, centering round their own patio; and enough of the old patriarchal regime survives to make them really a part of the family."

Edda, the Bogotana.

EDER tells this anecdote of Pombo, the South American poet, who died in 1912. It happened in a New York literary salon presided over by a distinguished Argentine lady. Pombo had been presented to her, and she asked him, with much enthusiasm, who was the anonymous poetess, the famous Edda the Bogotana:

"'Do you really find these verses worth reading?' asked Pombo.

"'Worth reading! Verses vibrating with the deepest passions of a woman's soul, so essentially feminine verses, too, exhaling the mysticism, the adoration of a Santa Teresa! Oh! you men! Who among you could write such verses?'

"'Well,' said Pambo, 'Edda is now in New York, and if you want to make her acquaintance'—

"'Speak, man!' cried his hostess, impetuously; 'where does she live?—what's her name? I'll see her tomorrow; I will cover her with kisses!'

"'Then begin, Senora!' said the ugly little Pombo; 'I—I am Edda.'"

"The Twilight Zone."

IN writing of Putumayo, Eder thinks it doubtful whether the perpetrators of the notorious rubber atrocities—the real culprits, the men "higher up"—will ever receive their deserts, in spite of the action of Great Britain and the United States:

"One vital point seems to have been almost ignored in all European and North-American newspaper discussion of the atrocities, and that is, that the region in question lies within the 'twilight zone,' where contending boundaries overlap, and where jurisdiction is claimed by disputing nations, but can be effectively exercised by none without precipitating a war."

"'If, for a single night, guard were not kept in any of the sections I know,' writes the comisario of the Lower Caqueta, in a recent report, 'and the firearms were carelessly left within reach of the natives, in a few hours not a single 'white' would be left in those regions.'"

John Chinaman as "General."

ANOTHER Canadian lady kept a Chinese servant, who proved so satisfactory that she thought he might as well be utilised as footman at one of her receptions. During the morning this hostess gave "John" a special coaching in his duties. She rang at the front door, taught him, when he opened it, to take her card, show her into the drawing-room, and announce her name. After repeating the lesson several times, and knowing the Chinese to be excellent mimics, she had no fear that he would fail. In the afternoon, after making an elaborate toilette, the lady sat in the drawing-room waiting for her guests. Suddenly the bell rang. She listened happily for "John's" announcement; but no "John" appeared. Then the bell rang again—more emphatically. Much annoyed, she had to go to the door herself. And what a surprise awaited her. "John," all smiles, exclaimed: "You foolee me all morning: I foolee you all afternoon!"

A Baboon Hunt.

SCULLY describes, among other things, a baboon hunt. He then goes on to tell of a tame baboon which belonged to a switch tender on the railway line at Uitenhage who had lost his legs in an accident. This baboon used to haul his master down on a trolley every day to the scene of his labors, and there, under his direction, manipulate the switches for him. In the evening the same baboon used to act as waiter at the hotel, carrying trays of liquor to the guests. The only condition the clever animal imposed was that his own particular drink should be on the tray, and that he should consume it before serving the others.

"If anyone attempted to help himself before the 'waiter' was ready to distribute the drinks, a disturbance ensued."

A Bishop Rebuked.

KING CHRISTIAN IX of Denmark, who held strong views regarding piracy, managed to put an end to the old "wrecking rights" in his kingdom. The Bishop of Jutland, however, did not see eye to eye with him, and argued, by way of protest, that the Bible said nothing against wrecking.

"Let the Lord Prelate go back," replied the King, "and study the eighth commandment."—Told by Christopher Hare in his interesting monograph, "Maximilian the Dreamer" (Stanley Paul). Although this Christian II held many advanced views as a ruler, he did not shine as a husband to Maximilian's granddaughter, Isabella, who died at Ghent of a broken heart in 1536, at the age of 25.

A Story About Kipling.

DURING an interval in London Scully had rooms in Pimlico with a landlady of snobbish tendencies, who made a cult of "superior persons." He tells this amusing experience:

"I had been for a short visit to Mr. Rudyard Kipling at Rottingdean, and had brought back a bunch of roses from his garden. Seeing that Mrs. Wand was so proud of her celebrities, I thought I would let her know that I, too, knew a celebrity, so when she came to set the breakfast table next morning I pointed to the flowers and said:

"'There, Mrs. Wand, you would never guess where these roses came from; they are from the garden of the great Mr. Kipling.'

"'Mr. Kipling. 'Oo's 'e?'

"'Good gracious!' I exclaimed, 'surely you know who Mr. Kipling is. Why, his autograph is worth a guinea!'

"Mrs. Wand left the room without replying. She returned a few minutes later, with a look of skepticism on her face, and, as she put down the toast rack, remarked:

"'Well, 'e ought to be good-lookin' at that.'"

A Fight With Rinderpest.

IN a second volume—"Further Reminiscences of a South African Pioneer" (Unwin), W. C. Scully embodies his South African recollections from 1876 to 1899. Prominent among many vivid and thrilling experiences was his fight with rinderpest at Ngamakwe in 1897, by means of inoculation with the bile of infected animals—a treatment then in an experimental stage. Scully's work was splendid. He "took risks" with promptitude, established a bile culture camp, and in the teeth of strong native opposition managed, with his helpers, to save over 20,000 head of cattle. At a critical moment he even made use of syringes—of which there was an appalling shortage—destined for another quarter; and we feel that in the circumstances he was perfectly justified. Indeed, we exult with the writer over the fact that "some thrice-blessed duffer" in the Cape Town G. P. O. had made the magnificent mistake of putting the parcel in the wrong bag." (The said syringes ought to have gone to the Magistrate of a district nearly 200 miles away!)

It Don't Pay

To buy poor home furnishings; they are not worth the money you spend on them. Serviceable, solid and substantial furnishings, that will stand the wear and tear of usage and will look well are the kind to get. That's the kind we sell. For 48 years we have been fitting up homes for pleased and satisfied customers, and if you are starting housekeeping or intend getting married, IT WILL PAY YOU to see us and look over our immense stock of GUARANTEED HOME FURNISHINGS. We can furnish your home complete, or sell you anything you may need, but, whatever you buy you may know that OUR PERSONAL GUARANTEE is back of it and you will find it exactly as we represent. Try us. You will be satisfied.

We Offer a Very Handsome Chiffonrobe for $19.50

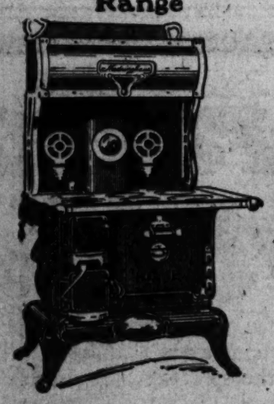
Veribest 9x12 Seamless Brussels Rug

This 9x12 Seamless Brussels Rug is the Very Best Rug in the city for the money. In floral and Oriental designs—all the new colorings—a regular

$25 Rug for $16.75

See Our "Universal" Hot Blast Heater for $13.75

Our Guaranteed Range



Our "Home" Six-Hole Cast-Iron Range has one simmering lid, large deep oven with drop door, opening flush with bottom of oven. Has register on oven door, patent sliding adjustable damper. Is fitted with ventilated linings and duplex grate. Will burn hard or soft coal or wood. We guarantee the linings for five years. The best value in St. Louis for..... $35.00
The same Range without the high closet for..... $29.75

We Furnish Three Rooms Complete for $98.75



This Handsome Davenette

Made of solid oak or mahogany finish, upholstered in Boston leather; plain or tufted; opens into a comfortable bed with steel springs; just the thing for a small room. The price is only..... $24.75

We Offer a Solid Oak Kitchen Cabinet for $17.95

Every article mentioned in this advertisement is also on sale in our Granite City Store

Sole Agents for Garland Stoves and Ranges

Niedringhaus

Suitable Credit Arrangements Can Be Made

48 Years at N. W. Cor. Tenth and Franklin



"The Rexall Store"

Wolff-Wilson's SENSATIONAL "ONE CENT"

SALE OF DRUGS AND TOILET GOODS

THIS IS THE PLAN

Pay one cent more than the list price of these advertised articles and get two. Regular price for the first—one cent for the second. An unusual proposition surely; but then, Wolff-Wilson's is an unusual store. This offer holds good only Monday, Oct. 13, and only for the advertised articles—Come!

Full Pound Box West Point Chocolates 1c

West Point Chocolates are famed for their excellent quality and their attractive boxes. A regular 50c a pound quality. For this sale

2 lbs. 51c

You pay the regular price for the first box, the second

Box Costs 1 Cent

1c Buys 3 (10c) cakes Palm Olive Soap when you buy a 50c jar of Palm Olive Cream for..... 39c

1c Buys a 25c Nail Buffer when you buy a 25c box of Puritan Nail Enamel for..... 19c

1c Buys a 25c Pearl Toothbrush when you buy a can of Pearl Tooth Powder for..... 25c

1c Buys a 15c Powder Puff when you buy a package of Harmony Complexion Powder at.... 25c

1c Buys a 25c jar of Peroxide Cream when you buy a 25c lb. bottle Peroxide at..... 19c

1c Buys a 25c bottle of Rexall Shaving Lotion, when you buy a "W. W." $1.00 Safety Razor for.. 69c

CUT THE PRICE IN HALF AND ADD 1c

A great special purchase of hair brushes comes to us in time to make a striking feature of this sale.

These are French brushes of many shapes and styles and superior quality. Backs are Rosewood, Olivewood, Foxwood and Ebony. In this sale

50c Buys a 98c Brush
$1 Buys a $1.98 Brush
$1.50 Buys a $2.98 Brush

Cut the Price in Half—Add One Cent

5c Articles, 1c

5c Roll Toilet Paper, 2 for	6c	5c Wash Rags, 2 for	6c
5c Eye Drop-pers, 2 for	6c	5c pkg. Senna Leaves, 2 for	6c
5c Nipples, 2 for	6c	5c Ivory Soap, 2 for	6c
5c pkg. Chamomile Flowers, 2 for	6c	5c Red Cross Cough Drops, 2 for	6c
5c Luden's Menthol Cough Drops, 2 for	6c	5c Williams' Shaving Soap, 2 for	6c

15c Articles, 1c

15c bottle of Citrate of Magnesia, 2 for	16c
15c doz. Aspirin Capsules, 2 doz. for	16c
15c cake 47-11 Glycerine Soap (Violet), 2 for	16c
15c ½-lb. Peroxide Hydrogen, 2 for	16c
15c Hand Scrubs, 2 for	16c
15c Munyon's Witch Hazel Soap, 2 for	16c
15c pint Lime Water, 2 for	16c
15c lb. Borax, 2 for	16c
15c pt. Household Ammonia, 2 for	16c

10c Articles 1c

10c 1-lb. Epsom Salts, 2 for	11c
10c 2-inch Gauze Bandages, 2 for	11c
10c bottle Chlorate of Potash Tablets, 2 for	11c
10c Toilet Pumice, 2 for	11c
10c Liquid Court Plaster, 2 for	11c
10c Menthol Inhaler, 2 for	11c
10c ½ lb. Chloride Lime, 2 for	11c
10c 1 lb. Sulphur, 2 for	11c
10c Corn Files, 2 for	11c
10c Aluminum Drinking Cups, 2 for	11c
10c Physicians' and Surgeons' Soap, 2 for	11c
10c Camphor Ice, 2 for	11c
10c Corn Plasters, 2 for	11c
10c 1 doz. Aspirin Tablets, 2 for	11c
10c Styptic Pencils, 2 for	11c
10c doz. 3-gr. Quinine Capsules, 2 for	11c
10c lb. Alum, 2 for	11c
10c Soda Mints Tab, 2 for	11c
10c Eureka Cleaning Pads, 2 for	11c
10c Vaseline, 2 for	11c

25c Articles, 1c

25c 5-gr. Blaud's Iron Pills (100 in a bottle), 2 for	26c
25c Pure Bristle Nail Scrubs, 2 for	26c
25c lb. Bottle Peroxide of Hydrogen, 2 for	26c
25c Palmer's Almond Meal, 2 for	26c
25c box Worm Tablets, 2 for	26c
25c Trailing Arbutus Talcum Powder, 2 for	26c
25c 3-gr. Lithia Tab., 2 for	26c
25c Rexall Cold Tablets, 2 for	26c
25c box Egyptian Deodorizers, 2 for	26c
25c cake D. D. D. Eczema Soap, 2 for	26c
25c pt. bot. Extract Witch Hazel, 2 for	26c
25c 1-lb. Sod. Phosphate, 2 for	26c
25c box No. 18 Theatrical Rouge, 2 for	26c
25c Compound Cathartic Pills (100), 2 for	26c
25c Calomel Tablets (100), 2 for	26c
25c Dayngio Polishing Cloth, 2 for	26c
25c Woodbury's Toothpowder, 2 for	26c
25c Hinkle's Pills (100), 2 for	26c
25c 2 or 3 gr. Asafoetida Pills (100), 2 for	26c
25c Wristbands, 2 for	26c

25c Articles, 1c

25c Nasal Douche, 2 for	26c
25c Toothbrushes, 2 for	26c
25c Cucumber Cream, 2 for	26c
25c Orange Flower Cream, 2 for	26c
25c Quinceseed Cream, 2 for	26c
25c Catlin's Pine Expectorant, 2 for	26c
25c Dr. Graves' Toothpowder, 2 for	26c
25c Sanitol Tooth Paste, 2 for	26c
25c Sanitol Tooth Powder, 2 for	26c
25c lb. Talcum Powder, violet, 2 for	26c
25c box Seidlitz Powders, 2 for	26c
25c Zemo Soap, 2 for	26c
25c Rhinitis Tablets (100), 2 for	26c
25c Ear and Ulcer Syringe, 2 for	26c
25c Rexall Cream Almonds, 2 for	26c
25c Rexall Blemish Soap, 2 for	26c
25c Violet Cyrano Toilet Water, 2 for	26c
25c Cake "W. W." Imp't'd. Violet Soap, 2 for	26c
25c Syrup White Pine and Tar, 2 for	26c
25c Ladies' Combs, 2 for	26c

50c Articles, 1c

50c Violet Cyrano Face Powder, 2 for	51c
50c Rose Perfume, 1 ounce, Imported, 2 oz. for	51c
50c Violet Perfume, 1 ounce (Imp.), 2 oz. for	51c
50c Trailing Arbutus Perfume, 1 ounce (Imp.), 2 oz. for	51c
50c Jasmine Perfume, 1 ounce (Imp.), 2 oz. for	51c
50c Honeysuckle Perfume, 1 oz. (Imp.), 2 oz. for	51c
50c Jockey Club Perfume, Imported, 2 oz. for	51c
50c Lilac Perfume, Imported, 2 oz. for	51c
50c Wistaria Perfume, Imported, 2 oz. for	51c
50c Sandalwood Perfume, Imported, 2 oz. for	51c
50c Sempre Giovine, 2 for	51c
50c bottle Packard's Hair Tonic, 2 for	51c
50c Viola Cream, 2 for	51c
50c Quinine Hair Tonic, 2 for	51c
50c Peckham's Hair Dye, 2 for	51c
50c Catlin's Beef, Wine and Iron, 2 for	51c
50c Charles' Flesh Food, 2 for	51c
50c Germaine Face Powder, 2 for	51c
50c lb. Theatrical Cold Cream, 2 for	51c

NO MAIL OR TELEPHONE ORDERS FILLED.

6th and Washington

WE RESERVE THE RIGHT TO LIMIT QUANTITIES.

GREAT SPECIAL OFFER

—TO NEW CUSTOMERS ONLY—

HAYNER BOTTLED-IN-BOND WHISKEY

Full Quart—Only 80 Cents—Express Paid



THIS is a special introductory offer we are making to NEW customers only—and if YOU have never tried Hayner Whiskey, we want you to try it NOW. Cut out this ad—mail it with your order and 80 cents in stamps or coin—and the full quart bottle of *Hayner Private Stock Bottled-in-Bond Whiskey* will be sent in sealed case—express charges paid. It's great—a *Bottled-in-Bond* whiskey of the finest kind—sealed with the U.S. Government's Green Stamp over the cork—your assurance it is fully aged, full 100% proof, full measure—as good and pure as can be produced. It's *guaranteed* to please you or money back. You know we are responsible—been in business 46 years—Capital $500,000.00 fully paid. Don't put this off—*order right now*—and goods will go forward by first express.

NOTE: Orders from Ariz., Wyo., Colo., Mont., and all states West thereof must call for $1.60 for one quart—express paid. W 26
(All future orders must be for FOUR quarts or more)

Address our nearest office

THE HAYNER DISTILLING CO., Dept. S-1

Dayton, O. St. Louis, Mo. Boston, Mass. New Orleans, La.
Toledo, O. Kansas City, Mo. St. Paul, Minn. Jacksonville, Fla.

OLD FOLKS FIND CROXONE RELIEVES ALL KIDNEY AND BLADDER MISERIES

Drives Rheumatic Pains Away, Few Doses Relieve Backache and Bladder Disorders.

Sleep disturbing bladder weaknesses, backache, rheumatism and the many other kindred ailments which so commonly come with declining years, need no longer be a source of dread and misery to those who are past the middle age of life.

Croxone relieves all such disorders because it reaches the very cause of the trouble. It soaks right into the kidneys, through the walls and linings; cleans out the little filtering glands and cells, and gives the kidneys new strength to do their work properly. It neutralizes and dissolves the poisonous uric acid substances that lodge in the joints and muscles, causing rheumatism; and makes the kidneys filter and sift out the poisonous waste matter from the blood and drive it out of the system.

It matters not how old you are or how long you have suffered, Croxone is so prepared that it is practically impossible to take it without results. There is nothing else like it. It starts to work immediately and more than a few doses are seldom required to relieve even the most chronic, obstinate case.

An original package costs but a trifle and all druggists are authorized to return the purchase price if Croxone should fail in a single case.—ADVERTISEMENT.

Is It the Hair or the Face That Makes the Woman?





If you think it is the face, take another look at the two heads pictured here. One shows a girl which the most critical would pronounce beautiful.

While her features are fairly perfect, her greatest charm lies in a mass of fine lustrous hair. The opposite picture is identical as to features and other detail except that the wealth of hair is wanting.

Both of these ladies would attract attention anywhere, but each for a different reason, one on account of her superb beauty and the other on account of her comical appearance.

The hair makes all the difference. A woman loses her good looks in exact proportions as she loses her hair.

NEWBRO'S HERPICIDE

Saves the Hair

There is nothing which is so destructive to the hair as dandruff. Everyone is more or less exposed to this annoying trouble, because dandruff is contagious.

Dandruff robs the hair of the snap and lustre of health, destroys its life and causes it eventually to fall out.

Thousands daily are experiencing the wonderful merit attending the regular and intelligent use of Newbro's Herpicide. That Herpicide is something besides a delightful hair dressing is proved by the disappearance of dandruff, a clean scalp and healthy, luxuriant hair.

Not only may hair loss be stopped, but if the hair follicles have not become atrophied, a new growth of hair may be anticipated.

The life and luster of Herpicide hair is beautiful to see, is unmistakable.

An abundance of fluffy, glittering hair is woman's chiefest beauty and to permit its needless destruction is unpardonable.

All Dealers sell and guarantee it in both 50c and $1.00 sizes. Money refunded if not satisfactory.

Applications obtained at Barber Shops and Beauty Parlors.

FOR SALE AT ALL DRUG AND DEPARTMENT STORES.

Give Your Want Ad a Chance

Order it inserted in the Post-Dispatch want pages, where it WILL be read

More "Wants" than its TWO nearest competitors combined

WIRELESS NEWS FROM THE ARCTIC BY THANKSGIVING

Members of MacMillan Party Predict Communication Will Be Established.

SHIP DIANA WRECKED

Explorers Greeted With Joy by Natives When Boat Reaches Greenland.

ST. JOHNS, New Brunswick, Oct. 11.—Judge Carroll Sprigg and Frederick Patterson of Dayton, O., who accompanied Donald MacMillan to Etah and left the polar party establishing their winter home here, predict that wireless messages will begin to reach civilization from the frozen North by Thanksgiving. Prominent members of the MacMillan expedition are Profs. Elmer Ekblaw of Illinois University, and Maurice C. Tanquary of Kansas University.

Owing to the wreck of the ship Diana and the fear of Capt. Kehoe of the Erik, which took the party on to Etah, that the ice barrier would make trouble the locating of the winter camp was delayed. Capt. Kehoe has been in the Brazilian trade most of his life, but was the only captain available when the hurry call for the relief boat arrived. It was the plan to camp at Cape Sabine, but there is an unusual flow of ice in the Arctic waters and although within 50 miles of the proposed site, experienced Arctic sailors predicted that the Erik never would reach there and Etah was chosen instead.

Judge Sprigg says the arrival of the boat was a great event in Greenland and the joy of those who rushed to the landings was doubled when they found that MacMillan, whom the Eskimos admire, was leader of the party. Before reaching Etah MacMillan had engaged a dozen guides and more than 100 dogs and had them on shipboard with him. The guides included Itookashoo and Arpelah, who were with Dr. Cook. An effort to locate Eginwah, who went to the pole with Peary failed.

Judge Sprigg tells a graphic story of the wreck of the Diana. He was sleeping on deck in company with Patterson and MacMillan.

Occurred in Dense Fog.

"The wreck," he said, "took place in a dense fog. About 6 o'clock we had passed Point Amour, and so we had a good idea of where we were. We—that is, Mr. Patterson and I—had been asleep about two hours when we were awakened by three violent bumps. The ship quivered, and as I jumped up there loomed high above our decks the shadow of an iceberg. The fate of the Titanic came to my mind.

"A moment after we struck all was confusion among the crew, although the members of the party were cool. The men rushed about and scarcely needed the order to lighten ship to start them throwing things overboard.

"The first thing to go was our deck load of coal—75 tons which we had taken aboard at Sydney, C. B. I. Then our power boat was put over. Luckily, it landed right side up. Murphy, the bo'sun, was rushed below and reported that all seemed tight as a drum. This gave us hope, but there were no chances to be taken, so Green, Allen, Small and I started out to find Red Bay, where there is a wireless station. After a few hours we found the place, and it was lucky that Allen was along. We reached the wireless station only to find that the operator had gone fishing!

"Without further permission, Allen sat down at the instrument, and in a short time was in communication with an outside station, Cape Riche or Fogo, I don't know which, and they in turn sent word of the disaster to St. John's. At once he was told that the Stella Maris would be started to our assistance.

Fishermen Gave Rescue.

"When we returned to the ship we found that the Diana's whistle for assistance had brought half a dozen fishing boats, and to these the cargo was transferred. They took it almost to Red Bay before they could land it. The wreck of the Diana lay within 100 yards of the shore, but the rocks rose sheer from the sea, and it was impossible to land. It was mighty lucky all around that the sea was smooth and that it continued so, for had there been the least sea there is no doubt the Diana and her cargo would have been lost, probably with some, if not all, of those who were in her."

Judge Sprigg went North especially for a hunting trip and was greatly pleased when a polar bear was sighted at Booth Bay.

"The ship was stopped at once,' said Judge Sprigg, "and a small boat was put over with the idea of shooting it. It was the first time a bear had been seen so far south in summer, and particularly on land, so it was the more honor when I was chosen to kill it.

Stalked a Bear.

"After our boat reached shore, we stalked the bear, but at once it headed for the water. It was just about to dive when my bullet found it. The lead did not stop the bear, however, and it was about 20 yards from shore when I put another shot through its head, and it was our game. It was a magnificent specimen of poralis, and its skin I prize very highly."

One of the amusing features of the trip was the capture of live walrus. The captive was only a baby, but when a baby weighs half a ton or more, it is no mean job to get it into a small boat. This feat was performed, however, by Ensign Green, engineer of the party; Small, the electrician; Judge Sprigg, and the inseparables, Itookashoo and Arpelah. When Judge Sprigg tells the story he is forced to laugh at the recollection.

"We were out in the power boat—Green, Small and I—with the two huskies," says the Judge, "when, by a lucky shot, I killed a mother walrus. Despite the great amount of fat which it carries a walrus sinks at once after it is shot, so, to save the body, the Eskimos use a sealskin attached to a [illegible] by a leather line.

"Itookashoo had planted the harpoon when the walrus cub, that had been sporting about, came up under our bow with a bump that gave us all a good scare. Then the little fellow swam about, barking at us and attacking the float which supported the body of its mother. We knew that if he succeeded in breaking this we would lose our game, so we tried to shoo it away. But it wouldn't be shooed. We didn't want to shoot it, so Green proposed that we catch it alive.

It is one thing to suggest catching a walrus alive and another thing to do it. Small was running the engine, so Green and I tried to lassoo the beast when it came up beside us barking. We could get the rope over his head all right, but when it got back of his flippers it simply slid down his fur to the other end.

"Half a dozen times the boat was nearly capsized, and we were all laughing. The two huskies were convulsed at our futile efforts. Finally, it was suggested that the rawhide line they use on their harpoons would hold better, so we tried it and it worked.

"After many struggles and much splashing we got the creature into the boat, but it wouldn't keep still. Itookashoo and Arpelah finally had to sit on it to hold it still while we ran back to the ship.

Getting the walrus on deck was another problem, and it furnished plenty of fun for every one, but it was finally solved to our satisfaction, if not to that of the walrus."

Once aboard the ship the walrus proceeded to make itself at home, and in a short time it seemed to know the members of the party.

"It would follow us around, flopping and slopping in a most gainly way, despite its apparent ungainliness," said Patterson. He added that it liked to be petted and did not resent the friendly approaches of those on board.

"The trouble came as to feeding it," said Judge Sprigg. "We couldn't spend all our time fishing, and it seemed to have unlimited capacity to eat. I really wanted to keep it alive and ship it on to Dayton on my return, but the dogs spoiled my plan. They did not like the [illegible] st from the start, and finally a bunch of the dogs—we had all told about 100 aboard—attacked the animal and bit him so we had to shoot him."

CANAL CALLED ONE OF "GRANDEST CONQUESTS"

Rome Newspaper Says It Is One of Most Noted Achievements of Two Centuries.

ROME, Oct. 11.—Commenting on the successful dynamiting of the Gamboa dike, the newspaper Vita says today:

"The Panama Canal is one of the grandest conquests of humanity, which feverishly looks toward the future with an ever-growing faith in new successes and triumphs. The canal will remain undoubtedly one of the most famous of the achievements of the nineteenth and twentieth centuries, both for the audacity of the idea and the technical difficulties surmounted."

Asks Police to Find Daughter.

Mrs. Mary Clark of 7511 Page avenue, St. Louis County, has asked the police to try to find her daughter, Nellie Clark, 16 years old, who left home Sept. 30 and has not returned. Her daughter told her, Mrs. Clark said, that she was going to look for work. The last she heard of her, she told the police, was that she was seen with a man a week ago Friday at Page avenue and the Suburban tracks.

Sunday School Officers' Installation.

A public installation of newly elected officers and members of the Executive Committee of the St. Louis Sunday School Association will take place Thursday night at St. Paul's M. E. Church South, 1927 St. Louis avenue, under the direction of C. A. Forse. The officers will be installed by the Rev. W. 7 Wright, district superintendent of the St. Louis district.

The Stomach Is the Target

Aim to make that strong—and digestion good—and you will keep well! No chain is stronger than its weakest link. No man is stronger than his stomach. With stomach disordered a train of diseases follow.

Dr. Pierce's Golden Medical Discovery

makes the stomach healthy, the liver active and the blood pure. Made from forest roots, and extracted without the use of alcohol. Sold by druggists, in liquid form at $1.00 per bottle for over 40 years, giving general satisfaction.

If you prefer tablets as modified by R. V. Pierce, M. D., these can be had of medicine dealers or trial box by mail on receipt of 50c in stamps.

COMPLETE DINING ROOM OUTFIT AS SHOWN



$16.95

This Dining Table and Four Chairs cannot be duplicated anywhere else for less than $30. Why not take advantage of this wonderful offer and save $13.05.

Table is made of best quality seasoned oak, handsomely finished golden oak or Early English; 8 inch pedestal; extends 6 feet; 42 inches wide; put together with bolts, making it very strong and durable.

Four solid oak, box seat Chairs, just as here shown, with square legs; extra well braced in each corner; thoroughly well made in every respect. Finished golden oak or Early English.

We Are Offering Unusual Values This Week in Every Department

Come in and look through our enormous stock of new up-to-date furnishings for parlor, library, bedroom, dining room and kitchen and note the big saving in price.

Langan Bros. Open Every Saturday Until 9 P. M.

Washington Av. at 18th



New Patterns Every Week

They are as stylish as they are new. They are simple, easily applied patterns for making smart, correct, fashionable dresses.

They are on sale in this town fresh every week wherever

Ladies' Home Journal Patterns are sold.

L. Nugent & Bro. D. G. Co., Broadway, Washington Av. and St. Charles St.

A. Hahn	3102	American Baptist Pub. Soc.	514 N. Grand Av.
Mart Sparbur	3655	Mrs. Clara Smith	5472 North Market St.
C. C. Jarrett & Bros.	5591	N. Haberman	1323 S. Broadway.
Jake Schneider	3985	Mrs. V. Schmits	451 Wilmington St.
Andrew McNulty	1510	Harry Ditto	4104 Nebraska.
Ulysses M. Dailey	6221	M. J. Gelb	3325 Olive St.
Jos. V. Klein	3150	Grand Av. Stationery Co.	212-214 N. Grand Av.
Moriarty Sisters	6857	S. Shiffar	2900 Dayton St.
E. Slattery	2640	Anna R. Lackel	4736 Natural Bridge Rd.
Frank P. Reitz	3300	Hodiamont Av. D. G. Store	1296 Hodiamont Av.
Mrs. L. Heitz	3320	John D. Stege	2820 Chippewa St.
Mrs. Chas. Thieme	2021	Joan H. Kitcher Jr.	2401 Robin Av.
E. P. Hughes	1401	Otto R. Poertner	4300 Lee Av.
The Miller Dept. Store	2736-2738	Ed Schellenberg	1827 S. 18th St.
L. S. & A. W. Gieselman	4534	Mrs. L. M. Barnes	2707 N. Broadway.
J. Magidson	4318	Gustave P. Breining	2000 N. 10th St.
Vandeventer Bazaar	1017	Mrs. F. M. Hark	4148 Finney Av.
B. A. Lienert	3570	Mrs. P. Sulzbach	6318 Gravois Av.
J. Kreisman	2415		

Ladies' Home Journal Patterns

615 West 43d St., N. Y.

$3 BRIDGE WORK A TOOTH



WHALEBONE

In order to introduce our new Whalebone set of teeth which are the strongest and lightest sets known. Do not cover the entire roof of the mouth; bite corn off the cob—UNTIL OCT. 15, we have decided to make these beautiful $15 sets of teeth for $3.00.

CALL EARLY—AVOID THE RUSH.

This Is the Finest, Largest and Best Equipped Office of Its Kind in the World. Everything Up to Date. ALL WORK GUARANTEED FOR 20 YEARS.

WHY WE ADVERTISE

To let the greatest number of people possible know of a place to take advantage of our scientific knowledge and skill, using only methods tried and proven.

GOLD CROWNS, EXTRA HEAVY	$3.00
FULL SET OF TEETH (WHALEBONE)	$3.00
BRIDGE WORK, PER TOOTH, BEST GOLD	$3.00
WHITE CROWNS	$3.00
EXAMINATION FREE.	

GOLD FILLINGS	75c
BEST SILVER FILLINGS	50c
ALLOY FILLINGS	25c
TEETH CLEANED	50c
TEETH EXTRACTED, PAINLESS	25c

SPECIAL ATTENTION TO OUT-OF-TOWN PATIENTS

Have your impression taken in morning and go home with teeth same day.

NATIONAL DENTAL PARLORS

720 OLIVE ST. Take Elevator.

All Languages Spoken. 19 Offices in United States. Open Daily; Sundays 10 to 4. Lady Attendants.

—A friend in NEED and a friend in DEED—the three-time ad OLIVE 6600 CENTRAL



Operations Avoided

Thousands of surgical operations are performed every year in our great city hospitals upon women afflicted with serious female troubles. Sometimes the operations are successful and sometimes they are not; sometimes they are necessary, many times they are not.

It is safe to say that a very large percentage of surgical operations for female troubles may be wholly avoided. This statement is amply proven by hundreds of letters constantly being received by the Lydia E. Pinkham Medicine Co., of Lynn, Mass., and the following letter from Mrs. Orville Rock of Paw Paw, Mich., relates her sad experience, which is only one of thousands that are constantly occurring. Had she taken **Lydia E. Pinkham's Vegetable Compound** at first, as she finally did, her dreadful hospital experience would have been avoided.

Here is her own statement: Paw Paw, Mich.: "Two years ago I suffered very severely with womanly ailments. I could not be on my feet for a long time. My physician treated me for several months without much relief, and finally sent me to Ann Arbor for an operation. I was there four weeks, and came home suffering worse than before. My mother advised me try Lydia E. Pinkham's Vegetable Compound and I did. Today I am well and strong and do all my own housework. I owe my health to Lydia E. Pinkham's Vegetable Compound, and advise my friends who have any female complaint to try it."—Mrs. Orville Rock, Paw Paw, Mich.

If you are ill don't drag along until you are advised to have an operation, but remember that for thirty years Lydia E. Pinkham's Vegetable Compound has been the standard remedy for female ills and has saved a vast army of women from surgical operations. No sick woman does justice to herself who will not at least give this famous medicine a trial.

A HANDSOME REWARD WILL BE GIVEN

to any person who will prove that any of our testimonial letters constantly being published in the daily newspapers are not genuine and truthful, or that any of these women were paid in any way to give their testimonials or that the letters were published without their permission or that all the original letters did not come to us entirely unsolicited. THE LYDIA E. PINKHAM MEDICINE CO., Lynn, Mass.

SUGAR MEN ASK FARMERS TO PLANT MORE BEETS

TOPEKA, Kan., Oct. 11.—The beet sugar men do not seem to be so greatly worried over the effect of the new tariff. Officials of the United States Sugar and Land Co., which operates the big sugar factory at Garden City, are going over the State urging the farmers to plant more beets, pointing out to them the big profit in beets and the value of the beet tops for silage.

The sugar company is making contracts with farmers as usual for next year's crop of beets and the officials, it is said, have told farmers that they cannot get all the beets they need.

There has been no hint from the sugar company that it will offer any lower prices for the beets because of the passage of the tariff bill.

FOR A SOUR STOMACH, INDIGESTION, GAS OR DYSPEPSIA—PAPE'S DIAPEPSIN.

Wonder what upset your stomach—which portion of the food did the damage—do you? Well, don't bother. If your stomach is in a revolt; if sour, gassy and upset, and what you just ate has fermented into stubborn lumps, your head dizzy and aches; belch gases and acids and eructate undigested food, breath foul, tongue coated—just take Pape's Diapepsin, and in five minutes you will wonder what became of the indigestion and distress. Millions of men and women today know that it is needless to have a bad stomach. A little Diapepsin occasionally keeps the stomach regulated and they eat their favorite foods without fear.

If your stomach doesn't take care of your liberal limit without rebellion; if your food is a damage instead of a help, remember the quickest, surest, most harmless relief is Pape's Diapepsin, which costs only fifty cents for a large case at drug stores. It's truly wonderful—it digests food and sets things straight, so gently and easily that it is astonishing. Please don't go on and on with a weak, disordered stomach; it's so unnecessary.—ADV.

OFFERS $26,000 FOR A SANDWICH—CAN'T GET ONE

U. S. Cavalrymen Reject Mexican Rebel's Proffer of Fiat Money.

EL PASO, TEX., Oct. 11.—The operation of the inexorable economic law of supply and demand was strikingly demonstrated near Columbus, N. M., a few days ago when a Mexican Constitutionalist offered $26,000 for a ham sandwich and then didn't get it.

The Mexican, Alberto Rodriguez, a rebel from Sonora, carried the $26,000 Constitutionalist fiat money in a roll in a pocket. The money is issued by the Sonora government. United States cavalrymen to whom the Mexican offered the fortune in figures for a sandwich were amazed, but all military rules forbade them to accept it.

However, they took pity on the soldier and although they couldn't or wouldn't give him the sandwich, they gave him a hearty meal, the value of which, counting the sandwich as worth $26,000, is estimated at $275,000.

After expressing his satisfaction, Rodriguez was arrested, but he did not mind it at all, because arrest meant three meals a day.

Phone your Want Ad to the Post-Dispatch, Olive—6600—Central. Your credit's good if you rent a phone, or your druggist will phone the ad.

DIPLOMAT GOES ON PEACE MISSION TO SOUTH AMERICA

Robert Bacon to Represent Carnegie Foundation on Journey.

LISBON, Oct. 11.—Robert Bacon, at one time Secretary of State in the second Roosevelt administration, spent several days in Portugal previous to sailing for South America, whither he has gone in the interest of better and closer relations between nations.

"Personally, aside from my mission," said Bacon in this connection, "no country holds for me more interest than South America. When I was in the State Department South American affairs had a peculiar interest for me. Now more than ever the attention of the world is being directed to the continent south of the United States, which is developing in a way that has no comparison in history except with our own development. In a little while the Panama Canal will increase this rapid growth, particularly on the western coast. Our intellectual and commercial relations, already very important with South America, will grow, and the isolation that now prevents many persons from the United States from traveling to the Southern continent will largely disappear."

Bacon is visiting South America under the auspices of the Carnegie Foundation for International Peace. In further explanation of his journey, he said:

"The movement which has behind it, in America, Senator Root, President Nicholas Murray Butler of Columbia University, James Brown Scott and others associated with them, has very definite and specific purposes and practical methods of accomplishing them.

"The membership of the Institute of International Law comprises some of the most learned men of Europe and America, who hold regular meetings to discuss the laws that govern the relations of nations. Now a similar institute has been established for South America, and a part of my work will be to encourage the formation of branches of this society, of which Senator Root is president.

"I will discuss also the arrangement of exchanges between the universities of South America and those of the United States, of both professors and students, and also the exchange visits of individuals. By these means the nations must acquire a more intimate understanding of the problems that each one faces, and the peoples must be drawn into a closer intellectual and spiritual relationship."

The best place to get a good-looking lady's suit made is at H. Cramer's Ladies' Tailoring Co., 4517 Olive.—Adv.

Marriages, Births and Deaths.

MARRIAGE LICENSES.

William F. Heidbrink ..... Rosebud, Mo
Mrs. Dora L. Patterson ..... Rosebud, Mo
Wladyk Mastkawski ..... 1306 High
Pauline Smith ..... 1430 N. 18th
George Torris ..... Prospect Hill, Mo
Vergnia Coltmeier ..... Prospect Hill, Mo
Paul H. Hoke ..... 3812 Castleman
Rose C. Hefe ..... 1042 Texas
George G. Guker ..... Red Bud, Ill
Laura M. Brinkman ..... 2338 Virginia
Homer L. Young ..... 3930 Washington
Cassie L. Crawford ..... 4114 Morgan
Julius A. Kessler ..... 5540 Easton
Mrs. Henrietta Clispys ..... Wellston, Mo
William Ulrich Jr. ..... 2312 Benton
Anna Dreyer ..... 2480 King's Highway N.
John C. Filpick ..... 2307 La Salle
Mrs. Mary Peloza ..... 2243 Chouteau
Louis Schindler ..... St. Louis
Gertrude Knerst ..... St. Louis
Venzel Mesch ..... 1529 Menard
Aimabet Hrabosky ..... 1515 Menard
Harry J. Hanson ..... 5019 Delmar
Jeanette A. Anderson ..... 5019 Delmar
Manuel A. McKenzie ..... 6920 Pennsylvania
Anna B. Peikert ..... 209 West Stelns
Bartol Matio ..... 2904½ Franklin
Lucija Knez ..... 904 N. 22d
Alois Benko ..... 406 Blase
Terezi Bernat ..... 406 Blase
Robert G. Harman ..... 3805 Palm
Beulah Mysonhimer ..... 4724 Olive
Pete Jerhoff ..... 914 Marion
Anna Mullck ..... 914 Marion
August A. Riekmann ..... 1921 Congress
Carrie A. Waters ..... 3962 Schiller
Raymond Hamilton ..... Bardstown, Ky
Sadie Hawkins ..... Kansas City, Mo
Charles Nenati ..... 4223 Clayton
Lina Heidinger ..... 4232 Clayton
Edward Brewster ..... Granite City, Ill
Ruth Jones ..... Granite City, Ill
Karl S. Howard ..... 5639 Bartmer
Rilla Aline Curtice ..... 5164 Waterman
Alois Hladuvka ..... 2255 Lynch
Hermine Halada ..... 2283 Lynch
Herman H. Hasekamp ..... New Lindell Hotel
Barbara H. Klein ..... Beloit, Kan

Solid Gold Wedding Rings, $2 to $25. JACCARD'S, Broadway, cor. Locust.

BIRTHS RECORDED.

T. and G. Henderson, 4806 Bulwer; girl.
J. and A. Neumann, 2321 Thrush; girl.
V. and A. Sheopp, 4349 Swan; girl.
V. and L. Romadina, 2717 Chouteau; girl.
E. and L. Linnenborn, 4251 De Soto; twin boy and girl.
H. and E. Bennizes, 2338A Arlington; girl.
H. and F. Feldman, 4113A Lee; girl.
R. and S. Wallner, 814 Wyoming; girl.
W. and M. Bennett, 4426A Chouteau; girl.
E. and E. Friel, 4048A Lucky; girl.
S. and R. Cook, 2727 Park; girl.
W. and M. Martor, 2026 De Kalb; boy.
E. and J. Flanagan, 3021A Kossuth; boy.
R. and E. Morris, 3724A Marcus; boy.
J. and M. Dehne, 2918 Arlington; boy.
D. and J. Apostoler, 2413 De Kalb; boy.
E. and E. Leckamp, 4007 North Market; boy.
A. and S. Eison, 1426 N. 13th; boy.
W. and D. Davis, 7127 Alabama; boy.
S. and R. Stratton, 3646 Arsenal; boy.
E. and M. Jones, 5943 Fairfax; boy.
O. and A. Kosten, 4423A Gibson; boy.
J. and E. Monams, 4716 Nebraska; boy.
A. and C. Wickey, 3722 Fairview; boy.
W. and C. Thomas, 3906 Magnolia; boy.
J. and M. Redel, 3532 N. 14th; boy.
E. and M. Murray, 4205 Flad; boy.
I. and J. Lentsman, 1222 N. 15th; boy.

BURIAL PERMITS.

Stella Hammerman, 42, 1817 Carr; nephritis.
A. W. Jones, 59, 941A Maryville; pneumonia.
Flora E. Chartle, 52, 4647A Morgan; cystectomy.
Susan H. Forse, 68, 1127 Hamilton; apoplexy.
Catherine Byington, 41, 2936 N. Spring; carcinoma.
F. J. Gorman, 22, 3714 N. Spring; heart disease.
M. B. Sparks, 22, 5183 Page; pneumonia.
William Medart, 68, 4558 West Pine; sclerosis.
W. Hackmann, 43, 3160 New Ashland; sclerosis.
A. Beine, 74, 2838 Arlington; cystitis.
Anna Prestin, 16, 1919 S. 11th; typhoid.
J. Ford, 56, 1132 S. 2d; nephritis.
E. C. Burkhart, 63, 5069 Minerva; nephritis.

Stoecker & Price Stor. and Auc. Co. Auction Mons. and Thurs., 1933 Franklin.

COL. WATTERSON IN PARIS

Newspaper Men Give Luncheon for Louisville Editor.

PARIS, Oct. 11.—Henry Watterson of Louisville, Ky., with his wife and granddaughter, Miss M. Watterson, have arrived here for a stay of six weeks before going to Egypt and the French Riviera for the winter. The Colonel is visiting old acquaintances among French journalists whom he knew as early as the fifties when he was here as correspondent and after the siege of Paris in 1871, when he was one of the first to enter the city. A luncheon was given to Col. Watterson by the local American and English newspaper men.

James D. Phelan, special commissioner for the San Francisco Exposition, has arrived here on the completion of his European journey. He says he is gratified at the results of his tour and feels confident that Great Britain and Germany will eventually decide to exhibit.

The Post-Dispatch is the only evening newspaper in St. Louis that receives or publishes news gathered by the Associated Press.

THIS CLOCK FREE FOR THE ASKING



I AM GOING TO GIVE YOU THIS BEAUTIFUL PARLOR CLOCK ABSOLUTELY FREE

I am going to give away 10,000 of these Clocks in the next 48 days. This offer starts tomorrow, Oct. 13th and terminates Nov 30th

EASY PAYMENTS TO ALL SAM GOLDMAN WILL TRUST YOU

Every body knows
Sam Goldman
FURNITURE, CARPETS AND HOUSEHOLD GOODS
"Make your own terms"
S. W. Cor. 7th and Franklin Av.

JUST THINK! It won't cost you a penny

This beautiful 8-day Clock, measuring 15¾ in. high and 14¾ in. wide at the base; has 6-in. brass dial with convex glass. Beautiful clear gong, which strikes every half hour. Bronze columns—marbleized molding.

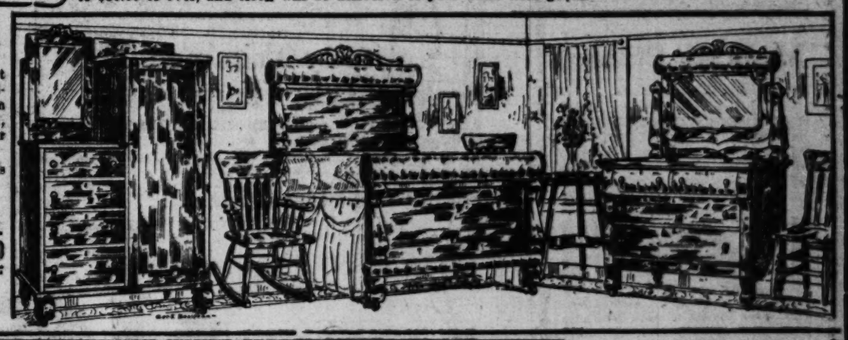
One of These Magnificent Clocks Belongs to You
All I ask is that you purchase a bill of household goods from me amounting to $50.00 or over, and clock will be delivered to your home with goods.

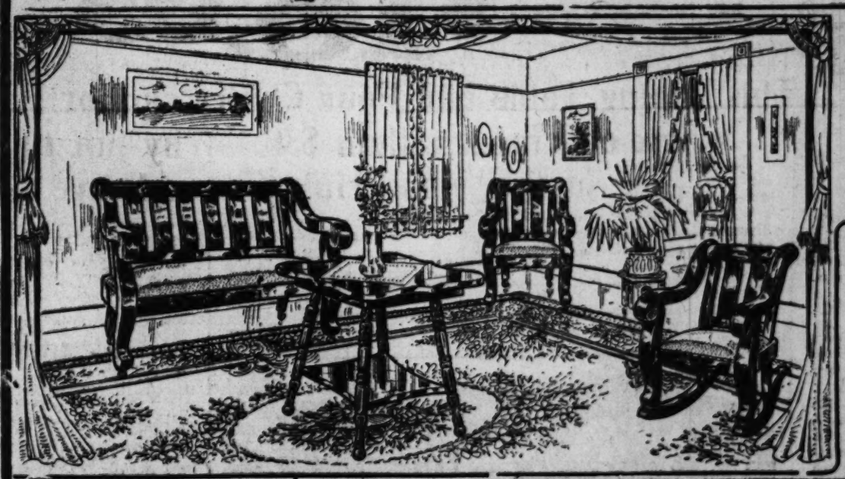
CHIFFOROBE BEDROOM OUTFIT

Exactly like cut; this set is the most wonderful value ever offered; elegantly finished in beautiful golden oak; highly hand rubbed polished, a positive $100 value; sold at your own terms.

The following articles complete this beautiful set:
1 Bed (wood or brass),
1 Chifforobe or Chiffonier,
1 Dresser,
1 Mattress,
1 Spring
1 Table,
2 Chairs,
1 Rocker,

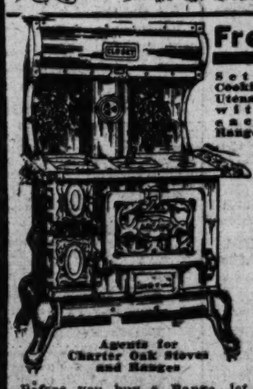
$69.75 COMPLETE





The Parlor
is the beauty spot of your home. This elegant outfit pictured here is positively a $65.00 value. The suite consists of 1 beautiful 3-piece mahogany-finished Parlor Set, 1 large Parlor Table and 1 heavy 9x12 Rug; extra quality; complete..... $42.45

The Dining Room
This grand outfit is the greatest value ever offered in a complete Dining-room Suite. The set consists of 1 large massive Sideboard or Buffet (your choice), 1 large Extension Table, 6 ft. in length when extended, and 6 finely upholstered Chairs; a positive $75 value; complete for..... $49.75



Free
Set of Cooking Utensils with each Range.

Agents for Charter Oak Stoves and Ranges



Before you buy a Range, let me show and tell you the wonderful advantages you get when you buy a Climax Range. A positive $38 value, exactly like cut; a guaranteed baker and fuel saver; price..... 9.7

Superb Clothes Values at $25

If the amount you wish to spend is $25, you'll do well to view the truly remarkable collection of stylish Fall Clothes we are showing at this price.

Their tailoring is faultless—their style authentic—the materials of the class generally found only in much higher priced garments; and there are so many different models to select from that you are sure to secure just the character of suit you desire.

To indicate to you what wonderful values these $25 Suits are, we shall describe one of the most popular models—

An English effect coat with no padding at the shoulders—long rolled lapels with blind edge—both vest and coat have patch pockets, with the vest cut away from the shoulders in athletic style. This model is presented in over fifty different patterns and shadings, with rough blues and grays, the most distinctive tones. It is only one of the smart styles you'll find at Greenfield's at $25.

Greenfield Brothers
On Olive between 7th & 8th
"Men's Wear for Careful Dressers"

MAIL ORDER BUSINESS.

Oxypathy
"The Science of Curing by Oxygen"
(We have no drugs or medicines to sell)
BE A HEALTHY WOMAN
All the ills of women are due to lack of Oxygen—this oxygen deficiency causes constipation, which is only a forerunner of more serious trouble. Oxygen—the free oxygen of Radium—will cure you—make you well and keep you well. Be healthy, strong and femininely attractive by practicing the health science. Oxypathy.



Read Our Free Book
The Oxypathor Co.
115 Pearl St.
Buffalo, N. Y.

If You Need a Medicine You Should Have the Best

Although there are hundreds of preparations advertised, there is only one that really stands out prominently as a remedy for the cure of the Kidneys, Liver and Bladder. Dr. Kilmer's Swamp-Root is not recommended for everything, but if you have kidney, liver or bladder trouble, or suffer from any of the unfortunate results of sickness arising from a disordered condition of these organs, you will find it the best medicine you can take. Sold by druggists everywhere in fifty-cent and one-dollar sizes. You may have a sample bottle by mail free, also pamphlet telling all about it. Address Dr. Kilmer & Co., Binghamton, N. Y. Be sure to mention the St. Louis Post-Dispatch when writing.

ANOTHER PROMINENT BUSINESS MAN, Mr. Oscar Damm of DAMM BROS. BRUSH MFG. CO., 1215 Pine Street, St. Louis, Cured of

RUPTURE

By Dr. Lewin's *Non-Surgical* Treatment



St. Louis, April 9, 1913.
Dr. W. A. Lewin, Star Bldg., City.
Dear Doctor Lewin: It is with the greatest pleasure I can now say that you have completely cured me of a most severe Rupture, from which I had suffered many years. A number of friends and business acquaintances advised that I consult you, and finally when I just had to have treatment, I did so. Must now confess to you that I was a "doubting Thomas," as I didn't believe you could cure me. The results are most satisfactory, however. I have discarded my truss, and most heartily recommend all who are afflicted with Rupture to consult you, knowing you will keep your agreements with them.
Wishing you unbounded success in the future, as you have enjoyed during the past 20 years that you have practiced your noble profession in St. Louis. Sincerely yours.
Oscar M. Damm.

TWENTY-ONE YEARS' Practice in St. Louis proves PERMANENCY of Cures by My Non-Surgical Method

CONSULTATION FREE. Phone MAIN 2617. Hours: 10 to 12 and 2 to 4 Daily. Saturday and Sunday, 10 to 12.

WM. A. LEWIN, M. D.,
307 STAR BLDG. TWELFTH AND OLIVE. ST. LOUIS.

CASCARETS TONIGHT! IF YOU ARE BILIOUS, HEADACHY AND CONSTIPATED.

You men and women who can't get feeling right—who have headache, coated tongue, foul taste and foul breath, dizziness, can't sleep, are nervous and upset, bothered with a sick, gassy stomach.

Are you keeping your bowels clean with Cascarets—or merely dosing yourself every few days with salts, pills, castor oil and other harsh irritants? Cascarets immediately cleanse and sweeten the stomach, remove the sour, undigested and fermenting food and foul gases; take the excess bile from the liver and carry off the constipated waste matter and poison from the system.

A Cascaret tonight straightens you out by morning—a 10-cent box keeps your head clear, stomach sweet, liver and bowels regular and you feel bully for months. Don't forget the children.—ADV.

CANDY CATHARTIC
Cascarets
10 CENT BOXES—ANY DRUG STORE
ALSO 25 & 50 CENT BOXES
WORK WHILE YOU SLEEP

$3 BOSTON

NOTHING SO BEAUTIFUL AS PRETTY TEETH. If natural they must be well cared for to keep them beautiful. If artificial the workmanship must be so fine that they will look natural. In either case you can depend on having beautiful teeth if we care for them. Eighteen years experience and reputation of the finest all these years given us the lead in our profession, and our patrons reap the benefit in the shape of perfect dental work.

NAPAMINIT 50c

Teeth Actually Pulled Without Pain by a Recent Marvelous Discovery

After years of study and research a most perfect sleep-producer has been discovered. It is harmless and safe and simple. Your teeth can be pulled actually without pain while you sleep, and you wake up quick as a flash, absolutely without feeling anything.

Gold Crowns	$3.00
Full Set of Teeth	$3.00
Best Set of Teeth ever made	$5.00
Bridge Work, per tooth	$3.00
White Crowns	$3.00
14-k. Gold Set of Teeth	$5.00
Gold Fillings	$1.00
Best Silver Fillings	50c
Teeth Cleaned	50c

All work guaranteed. Have impression taken in the morning and get teeth same day. Examination and advice free.

BOSTON DENTAL CO., 818-820 Olive Street
LADY ATTENDANTS.
OPEN DAILY EVENINGS TILL 9; SUNDAYS

Famous and Barr Co.

ENTIRE BLOCK: OLIVE. LOCUST. SIXTH AND SEVENTH STS.

Largest Distributers of Merchandise at Retail in Missouri or the West. | We Give, Redeem and Guarantee EAGLE STAMPS.

In Recital Hall

Free Lectures on Domestic Science—Mrs. Alice Gitchell Kirk, a well-known lecturer & recognized authority on Domestic Science in all its branches, will lecture daily in the recital hall at 2:30 p. m. All women are cordially invited to attend these lectures. The subjects during the week are here given.

Monday—"Luncheon & Supper Salads with Mayonnaise Dressing."
Tuesday—"Dinner Salads with French & Other Dressings."
Wednesday—"Buying, Preparation & Cooking of Vegetables."
Thursday—"Casserole Cooking."
Friday—"Food Value of Eggs & How to Cook Them."
Saturday—"Sandwiches & Packing the Lunch Basket."

Sixth Floor

See our full page announcement in today's Globe-Democrat, which gives details of our annual sale of

"Victoria" Coats for Women

which begins here Monday morning.

Third Floor

Seat Sale for Mme. Louise Homer, Contralto, Recital at Odeon, October 23rd.

begins here Thursday, Oct. 16.

The single seat sale for the *Burton Holmes Travelogues*

Will begin Monday. First lecture of the Fall series will be given at the Odeon, Tuesday evening, October 14th, on "The New Manilla." This is the only downtown ticket office for these tickets.

Tickets may be reserved here without extra charge for
Columbia Theater
Shubert Theater

Public Service Bureau, Main Floor Gallery

50c Chamoisette Gloves, 38c

Washable Chamoisette Gloves, white or gray, with two pearl clasp fasteners—pair, 38c.

75c Chamoisette Gloves, 44c

16-button length Chamoisette Gloves, with self or black embroidery—Monday, pair, 44c.

Main Floor, Aisle 3



Sale of German Silver Mesh Bags

A trade chance purchase brings a great lot of these guaranteed German Silver Mesh Bags at about wholesale cost. These are in the popular & practical unlined Baily mesh, with a wide diversity of plain or ornamented frames to choose from—4 sizes—as illustrated, with—

Regular $1.98 4-inch Mesh Bags, $1.19
Regular $2.50 5-inch Mesh Bags, $1.49
Regular $3.00 6-inch Mesh Bags, $1.89
Regular $3.75 7-inch Mesh Bags, $2.19

Main Floor, Bargain Sq.

$4 Cut Glass Bowls, $1.95

Brilliantly cut Salad or Fruit Bowls, in 8-inch size, 6½ extra deep bowl—small alternating hob star & whirling star cutting, highly polished — $4 value — selling Monday, while 125 of them last (no telephone or C. O. D. orders), choice..... $1.95

$1.25 Cut Glass Bonbon Dishes—Monday.....79c
$3.00 Cut Glass Footed Fern Dishes.....$1.65
$2.00 Cut Glass Footed Compotes.....$1.44
$5.00 Cut Glass Vases—large size.....$2.95
$3.50 Cut Glass Celery Trays—Monday.....$2.48
$1.00 Cut Glass 6-inch Nappies—Monday.....59c
$2.50 Cut Glass 8-inch Berry Bowls.....$1.48

Basement Salesroom

Sale of $1.25 & $1.50 Dress Goods, 79c

Monday we offer a great lot of 5000 yards all-wool fabrics, 48, 50 & 54 inches wide, at near to half. These are the surplus stock from one of the largest wholesale houses in this country. Included are Serges, Whipcords, Ottomans, Bedford Cords, Taffetas, Diagonals & gray weaves, in all wanted colors, including cream & black—positive $1.25 & $1.50 qualities—Monday, yard..... 79c

$2 Black Broadcloths, $1.50
Rich satin faced, light weight, 52-inch all-wool Black Chiffon Broadcloth—worth $2.00—Monday, yd.... $1.50

75c, 85c & $1 Dress Goods
One big bargain square of splendid 42 to 50-inch Fall Woolens — in the good colors that would sell regularly at 75c, 85c & $1.00—Monday, yard..... 44c

59c Ratine, 48c
40-inch fast color rough weave Ratine—in the best colors—regular 59c quality—Monday, yard..... 48c

$1.50 Diagonal Serge, $1.15
Staple 54-inch pure wool perfect Black Diagonal Serge, sponged & spot-proof—for skirts & suits—worth $1.50—Monday, yard..... $1.15

$2.00 Dress Goods, $1.39
1500 yards of new all-wool fabrics, 54 inches wide, in the new weaves & colors — worth $2.00—Monday, yard..... $1.39

$1.25 Mohair Crepe, $1.00
A soft, clinging Crepe de Chine, made from pure mohair, 40 inches wide, in all the desirable colors—worth $1.25 yard..... $1.00

$2.50 Black Clay Serge
All-wool 54-inch Mannish Clay Serge, for women's suits—worth $2.50—Monday, yard..... $1.88

$1.00 Black Panama, 59c
Splendid wearing 54-inch Black All-Wool Chiffon Panama—shrunk & sponged — worth $1.00—Monday, yard..... 59c

39c Black Thibet, 22c
Smooth finish 35-inch Black Thibet—worth 39c—Monday, yard..... 22c

$1.25 Storm Serge, 88c
Staple 50-inch steam sponged & spot-proof, all-wool Storm Serge—in black, navy & the best colors—worth $1.25—Monday, yard..... 88c

$1.75 Rainproof Cloths,
54-inch light weight, neat fancy coverts for rainy day suits & coats—worth $1.75, at..... $1.38

$4 Fancy Cloakings, $2.95
Heavy two-toned fancy Boucle & Leopard Skin all-wool cloakings—worth $4.00—Monday, yard.. $2.95

50c & 59c Dress Goods, 38c
4500 yards of dark & medium woolen fabrics, in Serges, Whipcords, Diagonals, Henriettas, Mohairs, etc., that are worth 50c & 59c—Monday, yard... 38c

39c Challis, 25c
Half wool 30-inch French Challies—in dainty light patterns—worth 39c—Monday, yard..... 25c

$2.50 & $3 Cloakings, $1.79
54-inch heavy rough weave Boucle, Diagonal & Chinchilla Cloakings—worth $2.50 & $3.00 a yard—Monday, yard..... $1.79

$1.98 Black Poplin, $1.44
Very fine, lustrous pure wool fine rep—full 56-inch Black Poplin—worth $1.98—Monday, yard..... $1.44

$7.50 Black Astrakhan
Silk finished imitation Persian Lamb, Black Astrakhan, 50 inches wide—worth $7.50—Monday, yard..... $5.98

25c & 35c Dress Goods, 19c
About 1000 yards of 36-inch plain & mixed effects—worth 25c to 35c—Monday, yard..... 19c

$1.50 Zibelines, 95c
A very stylish 54-inch camel's hair Zibeline for coats & suits, in the wanted shades—worth $1.50—Monday, yard..... 95c

$1.75 Shepherd Checks, $1.29
The small & medium sized black & white checked serge—all wool—50 inches wide—worth $1.75—Monday, yard..... $1.29

Look for Our Most Important Piano Announcement

—which will be published in the Globe-Democrat Monday morning. In it will be much of interest to any intending piano or player-piano purchasers. There is much to profit in this occasion.

Piano Salesroom, Sixth Floor.

$2.50 Silk Charmeuse, $1.98

A great lot of 40-inch beautiful Silk Charmeuse, in soft dull satin finish silks that are strongly endorsed by fashion for Autumn & Winter wear, & which are very scarce by reason of the heavy demand. Shown in black & all the street shades, $2.50 value, Monday, the yard, $1.98.

Main Floor, Aisle 1.

Monday Savings on Beautifully Trimmed Hats Are Mighty! Share Them!



We have planned for a rousing business day Monday in our Millinery Salon. Scores of exclusive models in hats of bewitching becomingness have been grouped in special lots & specially priced for the day's selling. Three lots as follows:

$35 to $40 Dress Hats, $28

Twenty exquisite Dress Hats from the regular stock, variously trimmed—individual models—choice, $28.

$25 to $32.50 Dress Hats, $20

A lot of 30 Dress Hats, in most becoming shapes, handsomely trimmed—choice, Monday, $20.

$20 to $22.50 Dress Hats, $16

In this lot are 40 piquant styles, from regular stock hats that have been $20 & $22.50—now—$16.

Imported Model Hats are included in each of the above lots.

Millinery Salon, Third Floor

$22.50 & $25 Axminster Rugs, $14.75

A sale lot for Monday that affords unusual selection, in attractive patterns, colorings & in the genuine worth of rugs—81 9x12 room size rugs from such makers as Alexander Smith & Sons, Hartford Carpet Co & W. & J. Sloane, are in the lot. Some are slight mismatches, but are hardly noticeable. The values are $22.50 & $25—choice, Monday..... $14.75

$60 9x12-ft. Royal Wilton Rugs.....$50
$35 9x12-ft. Dimmick's Royal Wilton Rugs at.....$28.50
$30 9x12-ft. Sanford Seamless Axminster Rugs, at.....$23.50
$20 9x12-ft. Seamless Wilton Velvet Rugs, at.....$13.75
$16.50 9x12-ft. Seamless Brussels Rugs...$11.75
$13.50 6x9-ft. Axminster Rugs, each....$9.75
$7.50 4.6x6-ft. Axminster Rugs, each....$5.50
$6.00 2.3x9-ft. Axminster Hall Runners..$4.25
$7.50 2.3x12-ft. Axminster Hall Runners..$5.50
90c & $1 Inlaid Linoleums, from one of America's best makers—square yard.....65c

Rug Section, Fourth Floor



ORDER YOUR

Fall Suit or Overcoat

From This Sale of Fabrics From Cady the Tailor

Garments Cady Would Charge $75 to $85 for, now at $25

This sale brings within the reach of every man the very highest grade Suit or Overcoat—such garments as Cady the tailor was accustomed to making for his exacting & discriminating clientele at $75 & $85.

We closed out his entire stock of imported fancy SCOTCH SACKINGS, ENGLISH CHEVIOTS, IRISH TWEEDS, ENGLISH & FRENCH WORSTEDS, which were in individual patterns that appeal to the most fastidious dressers—some of them goods that cost to import as high as $8.50 per yard.

We arranged with the makers of SOCIETY BRAND CLOTHES to make these handsome materials up to individual measure in their custom tailor shops, & every one will be made in the same painstaking way as though Cady himself turned it out.

There are 12 different models in Suits, including Norfolks—also 10 distinctive styles in Overcoats from which to make selection, & our proposition is:

We will tailor to your individual measure suit or overcoat, guaranteeing perfect fit & complete satisfaction, at $25

Men's Clothing Section, Second Floor

Boys' $5 Norfolk School Suits, $3.65

A special lot purchase of 500 Suits from a New York maker of boys' clothes brought these splendid garments here below worth. They are all wool & in the newest Norfolk models, with full peg-top knickers — silk sewed throughout. Several patterns in desirable gray shades—sizes 7 to 17 years—regular $5 value—Monday, $3.65.

Boys' Clothing Section, Second Floor

New Laces & Trimmings ⅓ to ½ Less

A special purchase of an importer's surplus brings for Monday's selling a most wonderful lot of desirable new Laces & Trimmings at a third to a half below regular worth.

25c to 50c Pleating Laces, 12½c & 25c

Splendid quality white & cream Net Laces & sheer, soft, silky shadow Laces—widths of 4 to 8 inches—the yard, 12½c & 25c.

Lace Flouncings, 25c, 39c & 69c

Dainty new patterns in white & ecru Shadow & Oriental Lace Flouncings, embroidered on fine quality net—there are 17, 27 & 45 inch widths—grouped into three great lots Monday at 25c, 39c & 69c.

$1.50 Allover Nets, Yard, 85c

45-inch Embroidered Nets—ideal for entire waists—colors white or cream—$1.50 value—Monday, yard, 85c.

$2.50 to $5.00 Novelty Trimmings, $1 & $1.95

Beautiful new wide Crystal & Rhinestone Bands, Appliques & lustrous Black Silk Trimmings—Monday, yard, $1 & $1.95.

Linen Cluny Laces, 5c & 10c

Heavy quality German real Linen Cluny Laces—wide variety of widths for fancy work—yard, 5c & 10c.

Val. Laces, 5c Yd., 55c Doz. Yds.

A special lot recently from Calais—dainty Edges & Insertions to match—qualities worth double the price—Monday, doz. yards 55c, per yard, 5c. Main Floor, Aisle 4

$25 100-Pc. Dinner Sets, $17.65

A fortunate trade chance purchase of 40 sets from the Pope-Gosser China Co. These are the new Edgemere shape, very similar to French china. The decoration is a rich coin gold band, with solid coin gold handles & knobs—a regular 25c value—Monday..... $17.65

Separate pieces of this pattern may be purchased in open stock at any time.

$17 English Semi-porcelain 100-piece Dinner Sets.....$12
$19.50 Austrian China 100-piece Dinner Sets.....$13.50
$22.50 Limoges French China 100-piece Dinner Sets.....$15.50
$12.50 near China 100-piece Dinner Sets.....$8.95
$35 French china white & gold Dinner Sets.....$28.50
$10.50 Semi-porcelain 100-piece Dinner Sets.....$6.85

Basement Salesroom



Notable Sale of Sample Pictures & Frames

3,000 Pieces at an Average Third Less Than Value

In a great purchase of an Eastern picture manufacturer's sample line these beautiful pictures & frames have come to us at an average third below value & are offered at corresponding savings for Monday's spirited selling.

In the lot of more than 3000 pieces are old master reproductions, photogravures, etchings, carbons, pastels, oils, hand carved stands, cheval frames & pictures befitting any room in the house.

Picture Frames

50c & 75c Picture Frames..35c
$2 to $2.50 Hand Carved Easels & Stand Frames.....$1.50
$3.50 Antique, Oval & Square Frames.....$2.50
$7.50 Gilt & Antique Frames, for.....$5
75c Framed Pictures.....50c

$12.50 Colored Photogravures, for.....$7.50
$1.50 Novelty Pictures....98c
$4.50 Framed Pictures..$2.98
$5.50 Framed Pictures..$3.75
$10 Photogravure Prints.$6.50
$25 Old Master Subjects..$19
High-grade Oil Paintings, 25% off regular prices.

Art Galleries, Fifth Floor

October Sale of

Lace Curtains

This annual curtain occasion is one of notable importance to home makers, offering as it does thousands of pairs of the choicest new Fall patterns in dainty curtains at savings of a third to a half the usual price.

At $1.98 Pr.—Novelty scrim, Brussels net, Scotch & French guipure, French & Arabian novelty & real handmade Lace Curtains.

At $2.98 Pr.—Real handmade Arabian, Cluny, novelty scrim, Marie Antoinette, Irish point & braid Renaissance Curtains.

At $4.50 Pr.—Real handmade French & Arabian novelty, Irish point, Cluny, Arabian, Marie Antoinette & novelty scrim Curtains.

At $5.95 Pr.—Genuine handmade Marie Antoinette, Arabian, Cluny, Irish point & braid Renaissance Curtains.

At $8.95 Pr.—Genuine handmade Princess, Renaissance, antique, Irish point & Arabian Lace Curtains.

Fourth Floor.

Monday Specials in New

Sewing Machines

Saving chances that women will be quick to avail themselves of. All machines are guaranteed for 10 years & sold on our popular club plan of small payment down, balance $1 per week.

4—$45.00 Automatic Sewing Machines — drophead style — best make.....$29.50
4—$50 New Singer Sewing Machines, popular No. 66 model.....$35
2—$65.00 Singer No. 66 Early English or oak Cabinet Machines $39
3—$39.50 New Home Sewing Machines—drophead style....$23.50
4—$50.00 Sewing Machines, with handsome cabinet.....$29
8—$40.00 Elledge & other make Machines—Colonial style cabinets.....$25
6—$1.50 Drop-proof, new side tension Sewing Machines.....$15

FREE—With every Sewing Machine purchased Monday we will give a handsome bamboo Sewing Chair free. Fifth Floor



On Our Basement Gallery

Florelle Plated Tableware

The new Florelle design is a very pretty French gray pattern, silver plated on nickel, very practical & will give splendid service—Monday we offer this ware at:
Sugar Shell, or Butter Knives, each..10c
Gravy Ladles, Cold Meat Forks, Berry Spoons, each.....23c

Monday offerings from the great gallery underprice store that will be greeted with great enthusiasm from the thrifty shoppers Monday's savings are much out of the ordinary, & on most desirable goods.

Laces Underpriced

Splendid assortments in the following specials Monday:
3c to 5c Val. Laces & Insertions—6 yards for 10c.
3c Torchon Laces & Insertions—6 yards for 10c.
3c & 5c fancy Cotton Laces—2 yards for 5c.
5c & 7c Real Linen Laces—3 yards for 10c.
25c to 50c Novelty Dress Trimmings, yard, 10c.
15c to 25c Sample Silk Loops & Ornaments, 5c.
10c to 15c Wide Embroideries, 5c.
10c to 15c Fast Colored Embroidery—2 yards for 5c.

$1.25 Corsets, 79c

New Fall models of coutil, in medium low bust, long sheath skirts, rust-proof boned, embroidery trimmed, 6 hose supporters, sizes 18 to 30—Monday, 79c.

$1 & $1.50 Brassieres, 50c

Made of strong batiste, pointed & round embroidery yoke effects, lace & embroidery trimmed—sizes 34 to 44, 50c.

Corset Section, Third Floor

Women's $3 & $3.50 Shoes, $1.75

Women's stylish Autumn Shoes, in patent or dull leathers—$3 & $3.50 advertised lines with slight imperfections, all sizes, Monday, $1.75.

$1.95 to $2.45 Trimmed Hats, $1

Ready Monday is a large table of nobby new Street Hats, made of silk velvets in all colors & combinations & in striking new shapes—special at, $1.

$3 Black Silk Velvet Tams, $1.55

The very popular & fashionable "Tango" Tams, made of erect pile silk velvets, with satin lining & full pleated facings of pink, old blue, light blue, red & emerald, ideal Hats for girls & misses, $1.55.

Ask about our free trimming service in the Basement Gallery Millinery Section.

Men's 50c Nightshirts, 39c

Heavy Outing Flannel Nightshirts, cut full size, "V" neck or attached collar styles, each, 39c.

Men's 50c Work Shirts, 39c

A grouping of blue & black shirts, with collars attached, also some colored dress shirts, in coat style with attached cuffs—striped patterns, 39c.

Men's 75c Gloves, 44c

Heavy calf, horsehide & cordovan Gloves & Gauntlets, lined or unlined—75c value, pair, 44c.

Men's & Women's Hdkfs., 2 for 5c

500 dozen men's & women's Handkerchiefs—some slightly imperfect—2 for 5c.

$2 & $2.50 Kimonos, $1.25

Arnold's Flannelette or cashmerette Kimonos, Empire style or plain back, satin trimmed, Mendel's make—$2 & $2.50 values—Monday, $1.25.

50c & 59c Skirts, 37c

Women's Cotton Knit & Flannelette Skirts, in light or dark colors, fancy borders, also with embroidery ruffle, 37c.

65c Table Damask, 47c

Full Bleached Table Damask, 70 inches wide, floral designs—good heavy weight—65c grade, 47c.

$1.65 Tablecloths, $1.19

All linen hemstitched silver bleached Damask Tablecloths—size 55x71 & 56x74, special, $1.19.

16⅔c All-Linen Toweling, 12c

Full bleached all-linen Roller Toweling, 17 inches wide, with red border, yd., 12c.

Women's 25c Hose, 19c

Black full fashioned Cotton Hose, with bleached split sole, pair, 19c.

10c & 12½c Hose, 7c

Women's black cotton, also black with gray heels & toes, pair, 7c.

$5 Bust Forms, $3.15

Hall Borchert's full length Bust Forms, heavy wire, full skirt, on best iron standards, perfect measurement, $3.15.

Sale of Soaps

Palm Olive Soap, dozen, 69c; cake, 6½c.
Ivory Soap, 7 cakes for 25c.
Borax Soap, 7 cakes for 25c.
Kirk's Witch Hazel Soap, 3 cakes for 8c.
Lyon American Castile, per bar, 12c.
Cosmo Buttermilk Soap, cake, 5c.
Walker's Oatmeal & Buttermilk Soap, cake, 4c.

95c Bed Sheets, 66c

Mohawk Valley Mills Bleach Sheets—slight seconds (stained only), 90x90 & 81x99 "seamless"—Monday, while 3 cases last & not over 6 to customer, each, 66c.

12½c 36-Inch White Outings, 8½c

Heavy quality, yard wide Domet Flannel—mill cuts 3 to 10 yards—Monday, yard, 8½c.

35c 11-4 Sheeting, 19c

Pepperell Mill Unbleached Sheeting, full 99 inches wide—seamless—good lengths—2½ to 7 yards—Monday (& no mail or phone orders filled), yard, 19c.

10c Printed Flannelettes, 6c

Persian & staple designs—full pieces, soft fleece, twill back—for comfort coverings, house dresses, etc.—Monday, yd., 6c.

Diaper Cloth, 6¼c Yard

Mill Cuts—Bird's-Eye Diaper Cloth—20 to 27 inches wide—good lengths, 3 to 9 yards, soft fleece—while 1500 yards last, yard, 6¼c.

75c Cotton Bats, 48c

Comfort size—6x7 feet—one piece, uniform thickness—White Lily brand—white as snow—Monday, each, 48c.

Housefurnishings at Special Prices

Basement Salesroom

$1.75 Roasters, $1.00—Large size oval granite Roasters—self-basting—Monday, $1.00.

90c Sad Irons, 55c—Mrs. Potts' nickel-plated Sad Irons—complete set—Monday, 55c.

$1.00 White Tar Bags, 60c—30x60 moth-proof Tar Bags, 60c.

$6.50 Washing Machines, $3.75—"Winner" high-speed rotary Washing Machines, $3.75.

$1.25 Food Choppers, 75c—No. 1 size Universal Food Chopper, with extra blades—Monday, 75c.

$1.70 Clothes Baskets, $1.00—Large size square willow Clothes Baskets—wood bottom—at $1.00

$1.25 Clothes Hampers, 75c—Medium size round Clothes Hampers, with cover—Monday, 75c.

40c Bread Boards, 25c—Clean white wood pastry boards—medium size—Monday, 25c.

$1.60 Stepladders, $1.00—Rex Stepladders—6 ft. size with bucket holder—every step braced, $1.00.

$1.25 Galvanized Tubs, 65c—Large size—extra heavy galvanized Wash Tubs, with wringer attachment & iron handles—$1.25 value, 65c.

$1.70 Curtain Stretchers, $1.00—Full size adjustable pin Curtain Stretchers—Monday, $1.00.

$4.00 Clothes Wringers, $2.40—Novelty wood frame—guaranteed Clothes Wringers, each $2.40.

$3.65 Wash Boilers, $2.25—No. 8 extra heavy all copper Wash Boilers, with deep cover & stationary wood handles at $2.25.

$1.00 Dish Pans, 60c—14-quart round blue diamond Dish Pans—white lined—Monday, 60c.

70c Tea Kettles, 35c—No. 8 Royal steel granite Tea Kettles—full size & all perfect—Monday, 35c.

60c Parlor Brooms, 29c—Finest quality 5-sewed Parlor Brooms—made of new stock corn—only 2 to a customer—Monday, 29c.

$1.75 Medicine Cabinets, 95c—White Medicine Cabinets with mirrors—Monday, 95c.

$1.25 Ironing Boards, 75c—Arrow Folding Ironing Boards, 75c.

85c Nickel-plated Towel Bars—heavy—Monday, 45c.

$1.50 Nickel-plated Soap & Sponge Holders—Monday, 80c.

55c Nickel-plated Tub Soap Dishes—Monday, 35c.

60c Nickel-plated Tumbler & Toothbrush Holders—Monday, 35c

25c Sani-Flush, 19c—Large size can of Sani-Flush for cleaning and keeping toilet bowls sanitary—it does its work quick & easy—Monday, 19c.

$1.50 Bird Cages, 85c—"Hendrix" brass Bird Cages—medium size—$1.50 value—Monday, 85c.

$2.50 Canary Birds, $1.95—Genuine Hartz Mountain Canaries—all guaranteed singers, $1.95.

Bird Room, Basement

55c Nickel-plated Toilet Paper Holders—Monday, 25c.

$1.75 Jack Planes, $1.35—"Stanley" No. 50—14 inches long, 2-inch cutter, corrugated bottom, $1.35.

Hardware Section, Basement

Women's & Misses' $16.50 & $17.50 Suits, $11



A prize lot of 350 new Suits, directly from the style metropolis. These are tailored in the latest styles, from serge, cheviot & diagonal weaves, in shades of black, blue & brown. They are lined with splendid quality satin & skirts are fashioned in the new lines, many being prettily draped. The values are $16.50 & $17.50 — choice, Monday, $11.

Basement Gallery.

A Truly Wonderful Waist Sale

For disposal Monday are gathered 250 dozen attractive Fall Waists of lawn, French voile, lingerie, fine nets & laces, net lined, also chiffon over net bodice. These comprise sample lots purchased at an advantage, also the oddments from the past weeks of vigorous selling, & are grouped into 3 lots with—

75c & $1 White Waists, 50c

$1, $1.25 & $1.50 White Waists, 69c

$2.50 & $3 Net, Lace & Chiffon Waists $1.45

Basement Gallery.

BOARDERS' GUIDE!
1000 Places to Board
500 More Than All Other St. Louis Newspapers Combined!

ST. LOUIS POST-DISPATCH

Sunday Circulation More Than 300,000

PARTS 3 AND 4 (NEWS AND SPORTING SECTION.) ST. LOUIS, SUNDAY MORNING, OCTOBER 12, 1913. ••••• PAGES 1—16.

Sunday Post-Dispatch Today
FIRST NEWS SECTION, 12 PAGES.
SECOND NEWS SECTION, 12 PAGES.
THIRD NEWS SECTION, 16 PAGES.
WANT DIRECTORY, 16 PAGES.
SUNDAY MAGAZINE, 20 PAGES.
PICTURE SUPPLEMENT, 4 PAGES.
COMIC SECTION, 4 PAGES.
"FIRST IN EVERYTHING"

PHILADELPHIA WINS WORLD'S BASEBALL CHAMPIONSHIP, 3-1

Fifth and Decisive Game of the Series Is Taken From New York Giants by the Athletics' Scoring Machine and Impregnable Defense.

MATHEWSON NOT AS EFFECTIVE AS PLANK

Both Veterans to Form, However, and the Deciding Issue is the Difference in Teamwork Behind Them.

Post-Mortem.

MACK'S team outplayed the Giants in every game, with the exception of the 10-inning contest, which "Matty" won from Plank.—Hugh Jennings.

THE Giants did not do their best. The Athletics surpassed theirs. The team with the punch won.—Christy Mathewson.

MATTY could hold the Athletics, but he couldn't hold the Giants. Hence, we could not win.—John J. McGraw.

I HAD it figured out that Bender must win two, Plank one and one of the youngsters one apiece in order to give us the four. Alice Zisemanndentically what they did.—n, Adolphus, Mack.

gust Jr. ap rried la rker I t in ng Co

By Associated Press.

NEW YORK, Oct. 11.—The Philadelphia Athletics won the baseball championship of the world for 1913 at the Polo Grounds this afternoon by defeating the New York Giants, 3 to 1, in the fifth and deciding game of the series.

The 80 players on the two teams, who were eligible to participate in the world's series, will divide $135,163.89 between them on the basis of 60 per cent to the winners and 40 per cent to the losers.

The stockholders of each of the two clubs will also have $79,109.50 to divide as a result of their players' drawing powers during the world's series.

The National Commission received $32,-000 for overseeing the five-game contest, the entire gate receipts amounting to $125,000, coming from the pockets of 151,-000 fans, who paid to witness the play. The profits of the ticket speculators are not available at this time.

The players' share of the receipts ceased with Friday's game, so they were not financially interested in today's attendance, which totaled 20,632, for gross receipts of $76,675.00. Each member of the Athletics' team will get $3200, and each member of the Giants' team will get $2200.

New York Had No Chance.

With the score of games standing 2 to 1 in their favor, the American League representatives went in to clinch the series, and before the masterly playing of the Mack men the National Leaguers had absolutely no chance.

Connie Mack, anxious to finish the struggle on the final day of the week, sent Eddie Plank, his veteran southpaw, to the mound, and John McGraw, his back to the wall, called upon Christy Mathewson to check the victorious rush of the Athletics and thus gain for his team a breathing spell.

Both old masters of curve and break responded nobly to the call of their manager and club, but the Giants, unable to help Mathewson by even mediocre batting, fell victims to the vicious hitting and fast fielding combination which has again raised the standard of the American League over that of the National organization.

The victory was a personal triumph for Plank, but the downfall of the Giants carried no odium for Mathewson, who besides pitching an excellent game with but two days of rest since his victory of Wednesday, made one of the two hits scored against his rival in the box.

Mathewson did not respond as promptly to the demands made upon him as Plank did, and, lacking that wonderful offensive and defensive support which the Athletics accorded their twirler, faltered just enough in the opening innings of the game to give the Mack men a lead that the Giants were powerless to overcome.

As was the case in all the games of the series but yesterday's, the top half of the Philadelphia club batting order hit heavily when hits meant runs. Mathewson faced a determined club-swinging delegation from the first moment he stepped into the box, and before he could get his muscles and curves working smoothly, the game had been won.

Plank could well afford to be magnanimous, for he proved to be the shining hero of the series and may ride before another baseball season is around to retire on his hero[illegible] During the five games [illegible] seemed as of Plank has plere years.

[illegible]ing [illegible] Germany with him," he said, "and on the war across he was on duty every day and never missed a

HUERTA DEFENDS ARREST OF DEPUTIES AS STEP FOR PEACE

Mexican President in Proclamation Declares 110 Imprisoned Members of Chamber Were Active Revolutionaries Against Government.

HOPE OF PACIFICATION LOST BY WASHINGTON

State Department Thinks Crisis in Southern Republic Will Make Constitutional Election Impossible.

By Associated Press.

MEXICO CITY, Oct. 11.—President Huerta's defense of his action in causing the arrest of 110 members of the Chamber of Deputies last night is that the Deputies were revolutionists. It is his belief, as he states it, that they represented the Carranza sentiment in the capitol.

In a proclamation dissolving the chamber, it is frankly stated that their threat to remove themselves from the capital and hold sessions where they would enjoy the protection which they alleged was denied them here, meant that they would transfer their session to territory controlled by the rebels.

In spite of the fact, the proclamation continues, that the executive has intervened with good offices repeatedly, in order to prevent clashes between the Chamber and the other branches of the Government, and has carried prudence and good will to an extreme by going repeatedly to ask the Deputies to reconsider their illegal acts, his tolerance has resulted in nothing farther than obtaining additional proof that the body was decidedly of a dissolutionist and revolutionary character and was "resolved to finish with the executive power, by whatever means possible, without caring that the gravest possible consequences were entailed by such conduct."

Addresses Mexican Citizens.

In a separate proclamation addressed to the Mexican people, the President declared that the deputies had shown systematic and implacable hostility to each and all of his acts.

"The executive has been able to convince himself," continues the proclamation, "that a majority of the deputies had resolved to deny him all financial assistance in spite of the abnormal conditions through which the country is passing and the grave obligations which it has both at home and abroad."

The Chamber, the President asserted, even overstepped the bounds of common courtesy and decency. He had seen himself alluded to in a way profoundly offensive and calumnious by the committee appointed to investigate hypothetical offenses.

"If the undersigned," the proclamation adds, "saw in rebellious attitude of the Chamber a co-ordinate movement emanating from public opinion with leaders capable of taking over the government and conducting the country to days of prosperity, he would gladly abandon power and give it into export hands. Nothing of the kind is happening. The opposition of the Chamber was due to the most conflicting motives and the most divergent aspirations.

"It can be asserted that if tomorrow this body were called upon to designate an executive of the union there would arise in it one of the most bloody of battles over the remains of public power."

Objects of Obstructionists.

Officials close to President Huerta said that in the opinion of the executive the desire of the obstructionists in Congress was, at first, to prevent the elections and failing at that, to declare them void for the purpose of keeping Gen. Huerta in power. This done, they would point out to the United States the imperialistic attitude of Huerta, attributing his retention of the presidency to his machinations, their purpose being to secure support to the revolutionary cause.

The Minister of Foreign Relations called on the diplomatic representatives today and explained at length the attitude of the administration and Gen. Huerta's desire to hold the election as planned.

Deputies Are in Prison.

The Deputies are still in prison. A report which was current that some of them had been killed is without foundation. The Government officials apparently have not made up their minds as to what disposition to make of them.

The American charge, Nelson O'Shaughnessy, was besieged today by the wives of the imprisoned Deputies. More than a dozen of them called at the embassy and implored him to use his influence to obtain the release of their husbands and procure guarantees for their safety. President Huerta assured Mr. O'Shaughnessy tonight that none of them would be mistreated.

There is as yet no trace of Dr. Belisara Dominguez, Senator from Chiapas, who, some time ago, denounced President Huerta from the floor of Congress as a traitor [illegible] dent Huerta [illegible] ests in the brewery, [illegible] Huerta [illegible] ests in his private investments [illegible] ...ourse of his power of attorney during the absence of himself and his son, August.

"It has been a great pleasure to be associated with him. It has been said that he was one of the greatest commercial geniuses of the country, [illegible] that at his [illegible] Bank, the American Car and

Continued on Page 4, Col 1.

BODY OF ADOLPHUS BUSCH TO ARRIVE HERE ABOUT OCT. 30

Carrying Out Wish Expressed by Brewer, Just Before Death, It Will Lie in State for Employes; Funeral Saturday or Sunday.

WIFE AND CHILDREN SHARE IN MILLIONS

Charles Nagel, Who Drew Will Won't Say Whether It Provides for Trust Fund; August A. Busch May Head Brewery.

The body of Adolphus Busch, multi-millionaire brewer, who died Fridy night at his villa in Rhenish Prussia, will probably reach St. Louis Thursday, Oct. 30, making it possible to hold the funeral the following Saturday or Sunday. A cablegram received last evening by Edward A. Faust, a son-in-law, from August A. Busch, said the family party, accompanying the body, would sail from Bremen, Oct. 21, on the Kronprinzesin Cecilie, due in New York Oct. 28. The Busch party some time ago booked passage on the Cecilie, which was Adolphus Busch's favorite ship.

Other cablegrams brought further details of the unexpected death, which was caused by heart disease, and not directly by the dropsy from which Busch had suffered for several years. He was 76 years old. Seven hours before his death, one of the messages said, he was writing at his desk. He was conscious for some time after suffering the first heart stroke.

Body to Lie in State.

One of his last declarations to his son, the latter said in the dispatches to Faust, was that he wished to be buried in St. Louis, and that he wished his body to lie in state, where all the employes of his industries might see it. The delay in bringing the body to this country, Faust said, was because of August Busch's inability to get accommodations for the family on ships sailing earlier than the one on which he had previously booked passage.

A special train from New York will probably convey the body and the family to St. Louis.

Those of the family who were at the Villa Lily, Langenschwalbach, Germany, at the time of his death, were Mrs. Busch, whose golden wedding was celebrated in March, 1911; August Anheuser Busch, eldest son and business successor; two daughters, Mrs. Paul von Gontard and Mrs. Eduard Scharrer; an adopted daughter, Mrs. Hans Kluhn, and Carl Conrad, for several years Busch's closest personal friend and traveling companion.

James Harvey, a close personal friend of August A. Busch, went to Germany with him a few weeks ago, in the expectation of enjoying some hunting there, no particular apprehension being felt at that time about the health of the elder Busch.

Faust and Charles Nagel, the latter Busch's chief legal adviser, who was Secretary of Commerce and Labor in President Taft's Cabinet, will have charge of the St. Louis arrangements for the funeral, and will be in frequent communication with August Busch by cable and, after the sailing, by wireless.

More than 500 telegrams, bearing messages of sympathy and respect, were received at the offices of the brewery yesterday. These came from personal friends, from noted public men and from business associates in other cities.

Disposition of Estate.

With the Busch fortune estimated by his various associates at between $40,-000,000 and $50,000,000, there was much speculation in business circles yesterday as to the probable disposition of the great property interests. This speculation was chiefly on the point whether the estate would be divided among the heirs or left in the form of a trust for a term of years, like the Marshall Field and J. Pierpont Morgan estates.

Whatever provision the will may make, it was considered certain that the control of the brewery would be vested in August A. Busch, now vice-president of the Anheuser-Busch Brewing Association, and for a half dozen years the active manager of all the Busch interests. Edward A. Faust will be most closely associated with him in control, it is believed.

All the stock in the brewing corporation is owned by the Busch and Anheuser families and their close connections.

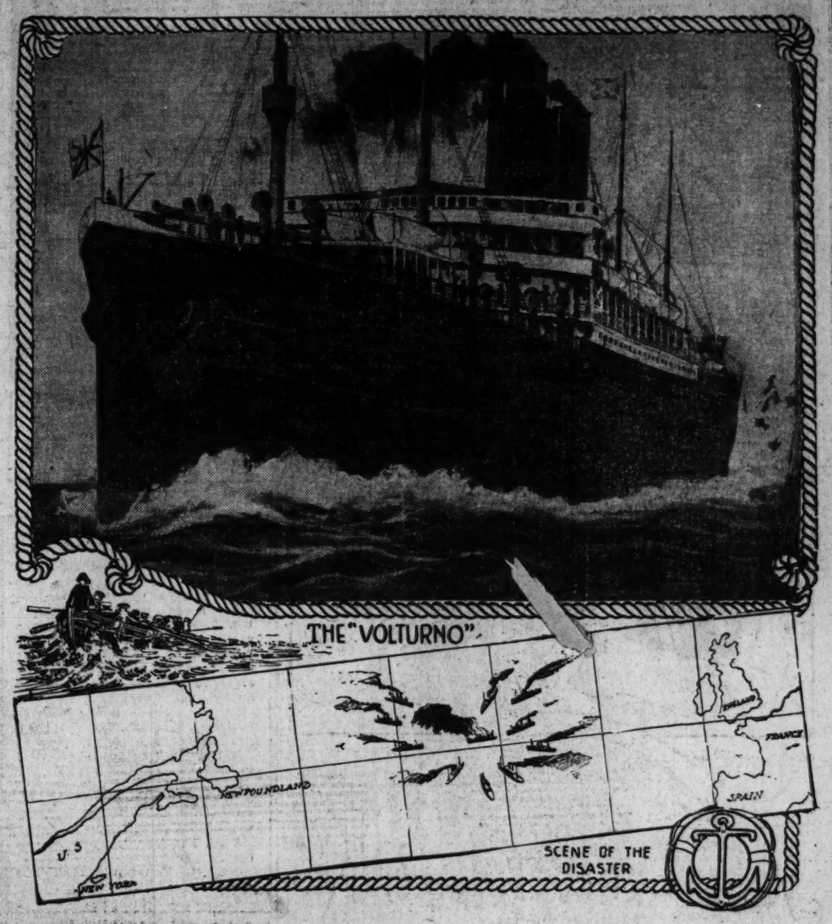
The will was drawn several years ago, and is believed not to have been materially changed. According to the belief of close friends of the family, it names August A. Busch and the St. Louis Union Trust Co. as joint executors of the estate. The will, it is said was drawn by Charles Nagel, but he would not discuss the matter last night.

Mrs. Busch is said to be the chief beneficiary. Bequests to charity, education and public objects are said to amount to $1,000,000.

Principal Business Interests.

Busch's principal business interests, aside from the brewery and the glass works connected with it, were the South Side Bank, the Manufacturers' Railway, the American Diesel Engine Co., a number of ice factories, the Hotel Adolphus the Dallas and the Great Northern Hotel [illegible] lost Chicago. He was a director in the [illegible] Union Trust Co., the Third [illegible] Bank, the American Car and

The Steamer Volturno Which Was Burned at Sea With Great Loss of Life



LAND AS LARGE AS GREENLAND IS FOUND IN ARCTIC

Russians Report Discovery of Tract Stefansson Now Is Searching For.

ST. MICHAELS, Alaska, Oct. 11.—The Russian Government steamers Taimyr and Waygatch, under Commander Willitsky, which have been engaged in Arctic exploration north of Siberia for three years, arrived here today for coal.

Capt. Willitsky reports the discovery of a body of land as large as Greenland, extending beyond latitude 81 north and longitude 102 east.

Admiral Peary and other Arctic explorers have believed that a large body of land, almost a continent, existed in the polar regions. The Canadian Government had so much faith in the theories of Peary, Stefansson and other explorers that last summer it sent Vilhajalmur Stefansson with the best-equipped polar expedition that ever entered the ice.

Three of Stefansson's boats are frozen in the ice pack near Point Barrow, Alaska. Two of the boats carried supplies, which were to be landed at depots east of the mouth of the McKenzie. The third was to explore the main land and islands already known, east of the McKenzie delta.

Stefansson himself, with the whaler Karluk, got away safely from Point Barrow and steered for the north, seeking the unknown continent which the Russian expedition that arrived at St. Michael reports having discovered.

Russian Steamers Make Trip From Europe Along Arctic Shores.

SEATTLE, Wash., Oct. 11.—American trading and exporing schooners that cruised along the Siberian coast last summer were surprised to meet Russian steamers, including an ice breaker, that had made the voyage from Europe along the Arctic shores, almost to Bering Strait. It is supposed the Russian Government is making extensive surveys of its Siberian shores and the seas that wash them.

No additional details have been received here concerning the discovery north of Siberia of what may prove to be a hitherto unknown continent. The Russian Government steamers Taimyr and Waygatch, which announced the finding of a great body of land, are coaling at St Michael.

MAN KILLED BY TRAIN

Unidentified Victim Attempted to Cross Track at Valley Park.

An unidentified man, well dressed and apparently 30 years old, was killed last night by a passenger train in front of the Frisco station in Valley Park. The victim is believed to have attempted to cross the track.

A card found on the dead man bore the name Peterson, and indicated that the holder had been an employe of the Denver & Rio Grande Railroad.

German Sailors Defy Storm in All Night Rescue Work

BREMEN, Oct. 11.

THE captain of the Grosser Kuerfuerst has made the following report to his ship's offices by wireless:

"We received the appeals for help from the Volturno on Thursday at 4 o'clock in the afternoon, while we were in latitude 48.50 north, longitude 35.06 west. When we arrived near the Volturno we found her completely on fire. The fire apparently had arisen from a violent explosion in the forward part of the vessel and this explosion had killed a number of passengers and sailors.

"Eleven steamers gathered in the neighborhood of the disaster, which took place during a violent storm blowing from the northwest, with the sea breaking high.

"Two of the boats of the Grosser Kuerfuerst were lowered and kept at rescue work during the whole night, from 9 o'clock in the evening till a quarter past 3 in the morning. It was almost impossible for them to approach the wreck and the rescue of those on board the Volturno was possible only when they jumped overboard.

"A boat was lowered from the Volturno with five men, who were saved, but the boat sank immediately afterward.

"The total of those rescued from the burning ship was 523, and of these, 86 passengers, two ships officers, one engineer and 16 sailors, making a total of 105, were taken on board the Grosser Kuerfuerst.

"Two full boatloads from the Volturno are still being sought, but it is improbable that they will be found.

"One hundred persons from the Volturno are missing. The Carmania and La Tourraine are searching in the vicinity of the disaster, where the wreck is dangerous to navigation.

"The shipwrecked passengers and crew on board the Grosser Kuerfuerst are being well cared for and have been provided with proper accommodations. We are proceeding."

FAIR WEATHER WITH MODERATE TEMPERATURE

THE TEMPERATURES.

5 a. m.	50	5 p. m.	63
9 a. m.	54	7 p. m.	62
12 (noon)	60	8 p. m.	
3 p. m.	64	9 p. m.	59



"That's an unheard-of thing Huerta did—arresting a hundred members of the Mexican Congress and putting them in jail," remarked the junior member.

"Not altogether unheard-of, son," replied the senior member. "The third Napoleon did the same thing in France, back about 1831, when he was President."

"Oh, I see Huerta's game. He is looking forward to becoming Emperor, like Napoleon III."

"No, he's patterning after Napoleon I—looking for his Waterloo."

Official forecast for St. Louis and vicinity: Fair Sunday and Monday; moderate temperature.

Illinois—Fair and warmer Sunday; Monday, fair; moderate to brisk southwest winds.

Albania at Last Gets a King.

LONDON, Oct. 11.—Prince William Frederick of Wied decided today to accept the nomination to throne of the independent State of Albania, according to a dispatch from Bucharest. He is the head of the princely house of Wied, Germany.

BOY AT PLAY RUN DOWN AND KILLED BY FUNERAL AUTO

Chester Goettel, 8-year-old son of Albert Goettel of 2806 Penrose street, running in play with other children from behind a pile of bricks near his home yesterday afternoon, was struck and killed by an automobile in which three employes of the late William Medart were returning from his funeral.

William A. Lang of 3555 Lawton avenue, chauffeur of the car, telephoned to the police that his machine had killed a boy and informed them that he would wait at the scene until patrolmen arrived to arrest him. He did so, and was taken to the Angelica Street Station, where he was locked up on a charge of manslaughter.

The employes of the Medart Patent Pulley Co., of which William Medart was president, who were in the automobile were F. N. Nieman, E. W. Steinberg and Joseph E. Henry. They gave their address as that of the company, 3500 De Kalb street. With them were Edward A. Wagner, 5059 Cabanne avenue, president of the Edward L. Wagner Construction Co., and Milo C. Shanda, 5359 Clemens avenue, sales agent of the American Car & Foundry Co.

Chester is one of twins, the other being named Lester. Both attended Elliott [illegible] the same

135 LIVES LOST ON BURNING SHIP IN STORM AT SEA

Ten Liners, Called by Wireless, Stand by a Day and a Night, Helpless in Heavy Seas to Aid Blazing Volturno, but When Gale Abates at Dawn, Rescue 521 Persons.

LIFEBOATS DASHED AGAINST SHIP, OCCUPANTS DROWNED

Passengers Huddled in One Corner of Vessel While Crew Fights Fierce Blaze in Atlantic—Explosion at Night Destroys Upper Works—Rescuing Boats Unable to Get Near.

By the Associated Press.

LONDON, Oct. 11.—At least 135 lives were lost when the steamship Volturno in a raging storm in the Atlantic Thursday. Ten other liners, brought to the rescue by wireless telegraph, saved 521 lives. These ten liners stood powerless to prevent the tragedy, because of the mountainous seas.

Wireless reports received in England today told the story of the disaster. The Volturno left Rotterdam Oct. 2 for New York, and officials of the Uranium line say there were 656 persons on board, including 22 cabin and 536 steerage passengers and a crew of 96.

The Volturno was owned by the Canadian Northern Steamships Co., but had been chartered by the Uranium line.

The survivors are now aboard a fleet of steamers [illegible] by the Volturno's call for help, some of which are bound eastward and others westward.

The rescue ships reached the scene of the disaster [illegible] of time to save all, but for hours stood by the blazing vessel, impotent, because of the storm, to reach the agonized men, women and children crowding the after part of the ship and within a stone's throw.

It was a terrifying sight for the passengers and crew of the Carmania to see so close to them the hundreds of passengers, including women and children, in horror-stricken fear on the decks of the Volturno and yet be unable to help them.

The spectacle of the great vessel being consumed by fire, with over 500 souls on board and surrounded by a fleet of lighted hulls crowded with thousands of spectators, all anxious but unable to help owing to the mountainous seas, was terrifying.

Storm Beats Back Lifeboats All Night.

All night Thursday the lifeboats made a desperate effort to get alongside the Volturno, but the waves beat them back again and again, and not until the storm abated at daylight Friday did the rescuers succeed in removing the survivors from the burning ship.

Even now only the fringe of one of the most thrilling tragedies of the sea is available. Exactly how the rescue was effected is not known. The Volturno was well equipped with boats and sufficient the agents say, for 1000 souls, but the boisterous sea, lack of boat drill, or panic among the passengers, prevented the successful employment of them. The rescue ships were able to launch lifeboats, but apparently most of the boats launched from the Volturno were smashed or upset and the occupants drowned. Many of the boats, crowded with passengers, are reported to have drifted away from the ship, but a search for them has proved fruitless.

Those persons virtually have been given up as lost. The occupants of those boats are included in the death roll.

The steamer Carmania, bound from New York for Liverpool, was 78 miles away when the call for help sounded. Captain Barr, ordering full steam, in spite of the gale, drove through the heavy seas at 20 knots an hour and was first of the fleet to reach the [illegible] vessel. She was followed by [illegible] Touraine, Minneapolis, Bayonnock, Czar, Narragansett, De[illegible]ian, Kroonland, Grosser Kuerfuerst and Seydlitz at various hours throughout the day. But [illegible] they might, the rescuing vessels could get neither line nor [illegible] to the Volturno, the forward part of which was almost hidden in a dense cloud of smoke, when the Carmania arrived.

Explosion in Night Wrecks Upper Works.

The burning steamer lay in the trough of the sea, [illegible] hopelessly, with her propellers fouled by the boat's tackle. The terrified passengers were huddled together as far [illegible] sible to get from the flames, while throughout the day the [illegible] and crew fought desperately with whatever appliances [illegible] hand to hold the fire in check.

But night came on and the seas abated, [illegible] steamers kept their searchlights

...s Called by Wireless Were Helpless to Aid as Storm Tossed Blazing Vessel

...the danger zone for the first moment when they ...nched the lifeboats.

...eaness of the situation was manifested at 9 o'clock ...a great explosion tore away a part of the upper ...es burst from the engine room. It then became a ...w long the Volturno would stay above the waters.

...hile, several of the terrified passengers, wrapped in life ...pped into the sea. One of them was taken aboard the ... It may be that others found a haven with other ves... fleet, but some undoubtedly were swept away.

...n day broke, the Volturno was still afloat. The gale had ...ed and the seas had calmed. From almost every one of ...reling steamers lifeboats were sent out, and into these the ...and children were lowered first. Several trips were neces... the survivors were removed to a place of safety.

...shed Against Burning Ship.

Harvard ...an of the Carmania reported that only two of the Volturno's ...scum got away safely from the vessel. The other four, filled with ...Louisian... members of the crew, were smashed against the burning ship, ...positi... occupants drowned.

...ton Carmania, soon after reaching the scene, launched one of its life-...Sister... extreme difficulty owing to the tempest, and the craft, in charge ...Sh... Officer Bardner, made a desperate, but futile, effort to get along-...San... toomed Volturno. In a two hours' battle with the waves, all but ...Ohio... lifeboat's oars were broken or torn from the hands of the crew. ...Wa... finally took the craft back to the Carmania without injury to any ...Un...

...Barr of the Carmania then maneuvered his vessel to within 100 ...the Volturno's stern, but it was impossible to cast a line aboard ...p or to get anybody on or off her.

...e Carmania's wireless meantime communicated with all the vessels ...possible to reach, calling them to the rescue.

...ward night, the gale abated slightly, and each of the 10 ships which ...rived to assist in rescue put out boats, which made some progress to-...e Volturno, but the high seas made it impossible to get alongside, and ...boats returned to their ships with great difficulty.

...rchlights played on the foaming waves in quest of struggling ...s or lifeboats from the burning ship. All that the ten liners ...was to throw overboard lighted life buoys and stand by in the ... picking up some of those who had been cast into the ocean.

...e Volturno's Dynamos Out of Action.

...Volturno's wireless operator at 9:20 at night had to turn over ...ection of his instrument to the reserve batteries as the fire ...ed the boiler and engine room and had put the pumps and ... out of action.

...thrilling rescue was made a few minutes later when cries for ...re heard from the water near the Carmania. The searchlight ... a man wearing a lifebelt being tossed about on the waves. ... rescued after a Carmania sailor had been lowered into the ...with a lifeline, which he placed about the man's waist. The ...man was a steerage passenger from the Volturno. Other cries ...eard, but before the searchlights could show whence they came ...ed away and no further bodies were seen.

...The Volturno still was afloat at daybreak, her great human cargo ...ed among the ashes in her ...oop. The rescue vessels gathered ...d the Volturno's stern, as the ...gale had moderated. It was possible ...to send lifeboats to the hulk and take off the survivors.

"The spectacle of the great vessel being consumed by fire with over 500 souls on board and surrounded by a fleet of huge lighted hulls crowded with thousands of spectators, all anxious but unable to help owing to the mountainous seas, was terrifying."





CAPT. BARR.

Captain Barr Commands the Carmania which was the first of the rescue ships to reach the Volturno.

...ER WILDLY ...TES HALIFAX

... Two Boys on Board They Are Safe to ...serve Her Reason.

...d Press.

..., Nova Scotia, Oct. 11.—The ...t made here today that the ... been burned at sea, with ...eavy loss of life, created ... and deep distress among ... friends of passengers and ...Volturno was due to stop at ...er way to New York.

..., who has two sons on the ...ng from Holland, insisted ...that the local agents of the ...ether her boys were safe. ...e quieted by assurances that ...en were all right.

...als were afraid to tell her ...ny doubt of their safety, lest ...lose her reason.

...n Hope Loss of Life Is Not So Great.

...ORK, Oct. 11.—A cablegram ... the New York agents of ... Line tonight raised a faint ... the wireless reports of the ... among passengers and crew ...Volturno may have been exag... Agent Mooney of the Halifax ...t this message:

...y of passengers are on boats ...to great Britain and Europe. ...on Rappahannock for Halifax ...Rotterdam agent, cables ...e of life not nearly so large as ...d."

...ian Line steamship Uranium, ...R. Agassiz, sailed tonight un... ...s to proceed to the scene of ...ter and cruise around as long ...was a possibility of recovering ...Capt. Agassiz was directed to ...r burial to the dead, if any ...nd, after first obtaining all ...marks of identification. The ...should reach its destination by ...

...Cross Emergency Relief Co...

...er a consultation with Mayor ...ght issued a statement that ...s of the Volturno who ar... ...w York will be cared for with ...eration of the Commission of ...from... Mayor Kline will attend ...meeting of the committee Monday, ...there will be determined how large a ...Busch be required for the relief of ...sufferers.

RESCUE OF CREW A BRIGHT SPOT

Burned Steamship Several Times in Danger and Agent Banished.

NEW YORK, Oct. 11.—The one bright spot in the seven-year career of the burned Volturno was her rescue of the crew of the French bark, La Champaigne, during a violent storm in March, 1907. The Volturno, then commanded by Capt. Harrison, came upon the La Champaigne helpless in a violent mid-Atlantic storm. She stood by four days before life boats could be sent to bring off the bark's crew.

The Volturno's crew was thanked for this act of bravery by the French Government.

The Volturno was built by Fairfield & Co., at Glasgow, in 1906. She was 240 feet long, with a 40-foot beam. Her gross tonnage was 3581 tons; net 2208. She had accommodations for 1504 persons, including the crew. Accommodations for only 24 cabin passengers were provided and from the first the ship has been in the immigrant business.

She has been running into Halifax during her entire career and many of the present crew lived there. She has run with varied funnel marks and once bore the design of the Erie Railroad's Marine Department. After the Erie Railroad officials had denied connection with the trans-Atlantic business, the mark was changed to that of the Northwestern Transportation Co., and eventually became the Uranium Line, which leased the ship from the Canadian Northern Steamship Co., the owner.

A Story of Trouble.

The Volturno was in deadly peril from ice floes in May, 1909, when she was frozen in for 24 hours and carried far out of her course, all the time in danger of being crushed.

In 1911 the Dutch manager of the line, Rudolf B. Tinslay, was banished from Holland because the Volturno arrived in Holland with 800 Russian immigrants who had been turned away from the United States as undesirable and who were not allowed to land on German territory when they returned.

The ship was quarantined on account of an outbreak of smallpox in the steerage in March, 1912.

The Volturno was in an accident on Chedabucto Head, 12 miles from Halifax, entering that port, Jan. 12 of this year and 833 passengers were saved with the utmost difficulty. The accident was blamed on the neglect of the precaution of taking a coast pilot aboard.

The United States Steamship Inspection Bureau here had long regarded the Volturno with suspicion and despite the fact that she sailed under the British Board of Trade and was forced to comply only with regulations of that body, frequent inspections were made.

Another Steamship in ...

...ORK, Oct. 11.—Another ...

Wireless Has Saved 5000 Lives at Sea

WIRELESS telegraphy has saved at least 5000 lives since it came into practical use in 1909. The first notable instance was at the time of the sinking of the Republic. The following are some of the most important marine disasters in which the wireless played an important part:

January, 1909, Republic sunk in collision with Florida; probably 1500 saved.

March, 1909, Horatio Hall disabled in Lake Michigan; 150 saved.

April, 1909, City of Racine disabled in Lake Michigan; 200 saved.

July, 1911, British cruiser Niobe wrecked off Cape Sable; 300 saved.

April, 1912, Titanic sunk; 708 rescued.

Oct. 11, Volturno burned and sunk; 521 rescued.

Deputies Arrested After Huerta's Message Is Read

Continued From Page 1

diers, President Huerta and his Cabinet appeared at a leading restaurant and supped together. There was a strong Federal guard in the street during the progress of the feast.

Meantime, the 110 deputies who had been conveyed from the National Palace in a score of automobiles to the penitentiary found the latter place already so crowded with political prisoners that not a single cell could afford further accommodations. The deputies were compelled to sleep on the floor of the corridors.

When Minister Aldape mounted the rostrum in the Chamber of Deputies and began to read President Huerta's demands, several deputies rushed toward him. They were seized by the soldiers, taken forcibly outside the building and put into cabs.

That was the beginning of the trouble. When Huerta's demands that certain legislation be rescinded were referred to a committee, there was an outcry in the chambers at the uselessness of any attempt to compromise with Huerta.

After an hour of vain conferences between Minister Aldape and the committee, Aldape motioned to the soldiers.

"Arrest them," he cried to Chief Chavel.

Thereupon the coup de état was accomplished.

Several of the deputies attempted, as they were about to be led away, to make speeches from windows to the great crowd outside, but got no chance. Huerta charged that the investigation which the De... to make withdraw the resolution warning him of their intention to dissolve the parliament and hold sessions elsewhere.

WASHINGTON LOOKS FOR EARLY CRISIS; ARMY REBELLIOUS

WASHINGTON, Oct. 11.—Although latest advices to the State Department tonight declared the Deputies arrested by order of Provisional President Huerta had been released from prison, the dissolution of the Mexican Congress and the invasion of the legislative halls by armed troops caused the Washington Government practically to lose all hope of seeing a constitutional election held on Oct. 26 or the pacification of the country brought about through the authorities in power at present in Mexico City.

A crisis is expected in the Mexican capital. Administration officials pointed to President Wilson's reference in his address to Congress last August that "the true state of affairs in Mexico would soon be revealed."

Evidence that the Federal troops are disgruntled and on the verge of mutiny because they have not been paid, and the comparatively easy successes of the Constitutionalists in capturing such important places at Torreon, in North Central Mexico, were significantly referred to by Washington officials as revelations of the real situation.

Far-Reaching Results Expected.

The establishment of a virtual dic... by Huerta through the use likely to have the most far-reaching consequences to the Huerta regime. It also was held as a vindication of the attitude of the Washington administration that military assumption of power should not be recognized and there is hope now among high officials that foreign governments which hitherto had recognized the Huerta regime would withdraw their support.

There was no official pronouncement of policy today, but the American Government is quietly preparing for any emergencies that may arise. Its advices show the improbability of an election on Oct. 26, not only because of the successes of the Constitutionalist arms, but numerous illegalities in connection with the preliminary arrangements for an election. The dissolution of Congress by force is plainly looked upon here as an unconstitutional act.

At the Cabinet meeting next Tuesday a full discussion of the situation is expected, though Acting Secretary John Basset Moore briefly talked over the dispatches with President Wilson today.

May Change Navy Plans.

There is a possibility that developments in Mexico may bring about some change in the detail of American battleships in Mexican waters.

Huerta's pointed declaration recently, in his message to Congress that the six months' period allowed American war vessels in Mexican waters would expire on Oct. 26 and would not be renewed, caused the Navy Department at that time to order the Rhode Island, Nebraska, New Jersey and Virginia to go to Vera Cruz to relieve the Louisiana, South Carolina, New Hampshire and Michigan. It was in accordance with the right under ordinary conditions of the Mexican authorities to limit the time that foreign vessels might remain in their ports.

Today it was stated at the Navy Department that the four ships would sail from Hampton Roads on Oct. 27 for Vera Cruz.

The American Government probably will follow the letter of Huerta's declaration, however, changing the vessels every 30 days as provided by international law. Should unexpected developments occur and American lives be endangered, all vessels may be retained by the United States.

Bryan Advised of Situation.

Additional advices to the State Department were that in the turbulence that attended the dissolution of the Congress, a petition was circulated calling upon Provisional President Huerta to resign and all the signers were arrested.

Secretary Bryan at Knoxville, Tenn., today was kept constantly advised of the developments. It was thought possible that he might hasten his return to Washington, reaching here tomorrow instead of Monday.

It is unlikely that the American Government will take steps in the situation, however, before Tuesday's cabinet meeting.

John Lind Thinks Huerta's Coup a Serious Development.

VERA CRUZ, Oct. 11.—The arrest of a large number of members of the Mexican Congress by provisional President Huerta last night is regarded by John Lind, personal representative of President Wilson, as perhaps the most serious development in Mexico for many weeks.

Lind was not informed of the sequel by the congressional debate until nearly

BITTNER CONVICTED OF KILLING FATHER, GETS LIFE TERM

Jury Returns Verdict After Deliberating Four Hours Over Five Instructions.

JURORS RETIRE AT 6:20

Mother and Girl Friend of Accused Youth Await Decision in Courtroom.

Arthur Bittner was found guilty of the murder of his father, Arthur P. Bittner, and sentenced to imprisonment for life, in a verdict returned at 10 o'clock last night, four hours after the case was placed in the hands of the jury. Bittner shot his father twice in the head as he was driving in an automobile truck to market at 2 o'clock on the morning of July 27, 1912.

The jury was instructed that five possible verdicts might be returned, two pronouncing him guilty and inflicting either the death penalty or life imprisonment. The others would have reported him not guilty, one stating he was insane at the time of the murder and is still insane, another declaring he was insane when the crime was committed but has since recovered, and the last acquitting him unconditionally.

In his argument to the jury, Circuit Attorney Harvey cited a Supreme Court decision, of which Judge Kinsey expressed his approval, to the effect that Bittner's attorneys, in pleading insanity, acknowledged that he committed the murder.

It was remarked that Harvey, in his speech to the jury just before its retirement, did not, as was expected, demand the penalty of death, and it was recalled that, in examining the veniremen, he permitted none to be chosen for the jury who did not assert that they had no scruples against capital punishment. In his final argument he stated that Bittner's crime was a "dastardly" one, deserving "very severe" punishment.

Mother Awaits in Courtroom.

The jurymen were taken to dinner at 5 o'clock to a restaurant on Clark avenue. They returned an hour and 20 minutes later, and resumed their deliberations. The defendant's mother, Mrs. Anna Bittner, who testified in his behalf yesterday, and Miss Myrtle Benhoff of 1126 St. Louis avenue, a young woman friend, waited in the courtroom for the verdict.

Harvey declared that the law recognized only one form of insanity as a defense in criminal cases—the inability to tell right from wrong. He said that the skillful preparations made by Bittner and his carefully laid plans for escape after the murder proved that he was both sane and fully aware of the wrong of murder.

Bittner's attorneys, L. B. Nickols and Guy C. McMillan, who were appointed to defend him by the court, pleaded that Bittner is the victim of an organic hereditary disease, and that he is legally irresponsible. "If he did commit the crime," they said, "he was insane at the time."

Insane, Say Alienists.

Previously, in support of this idea, the defense placed two alienists upon the stand, Dr. C. G. Chaddock and Dr. M. W. Hodge. They examined Bittner while he was in the observation ward at the city hospital, following the murder. They both declared him "medically insane," afflicted with "dementia precox," or dementia in its first stages. They said he was abnormally nervous, slow of perception, and liable to violent headaches.

But Dr. Edward F. Brady, in reply to a hypothetical question of 4000 words, expressed his conviction that Bittner is sane. The question recited the details of the murder, including the assertion that a shoe brush was found under the windowsill at Bittner's rooming house at 927 Montgomery street, "so that after killing his father he might re-enter the house without attracting attention."

Dr. R. G. Hall, physician at the city jail, said that during the six weeks Bittner was confined there prior to being sent to the hospital, he complained frequently of headaches. Dr. Hall believed he was feigning, he testified.

The defendant's mother, smiling and weeping by turns, and showing mental strain by her rambling and incoherent sentences, testified in behalf of her son on the second day of the trial. Another son, Edward A. Bittner, who was with his father when he was killed, was the State's principal witness. This family division has created an estrangement between the mother and Edward Bittner.

Miss Benhoff attended the trial each day, and at the conclusion of the session walked with Bittner and the Sheriff from the court to the jail, two blocks away. This was her only opportunity to converse with him.

PRINCE ERNEST AUGUST DROPS HANOVER CLAIMS

Kaiser's Son-in-Law Agrees to Demands and Will Become King of Brunswick.

BERLIN, Oct. 11.—All the contentions regarding the accession of Prince Ernest August of Cumberland to the throne of Brunswick, have been settled by personal correspondence between Emperor William and the young Prince during the last few days, according to the Mittag Zeitung.

The newspaper says that the Emperor demanded and obtained from his son-in-law the declaration which was necessary before Prince Ernest August could succeed to the throne—in other words, a definite renunciation of his claims to the throne of Hanover.

BLACK BEAR GUEST AT HOTEL JEFFERSON

Tourists From Oregon to Indianapolis Attract Much Attention With Joy Riding Animal.

An unexpected guest at Hotel Jefferson last night was "Standard," a black bear from the Mount Hood region in Oregon. It has traveled more than 5000 miles by automobile on its way to Indianapolis, where it will be presented to Joseph J. Cole III, formerly of St. Louis, whose father is head of the Cole Motor Car Co. Standard is five months old and weighs 80 pounds.

"We got Standard in Portland," said C. S. Crawford, who is in the auto party. "He has turned out to be an enthusiastic joy rider. He rides anywhere—on top of the car, on the hood, on the front seat with the driver, or taking a snooze in the tonneau. When he is awake he watches the country and sees everything."

The tourists reached St. Louis last night. The bear attracted much attention at the Automobile Show.

At the Jefferson two waiters were detailed to serve the bear in the lobby. The bill of fare devoured by Standard included a bottle of sterilized milk, a cocoanut custard pie, an alligator pear with lettuce and a loaf of French bread with half a pound of butter. Later Standard drank a bottle of St. Louis beer. He will depart this morning with his party for Indianapolis.

PRINTER'S WIFE BOUND, GAGGED AND POISONED

Woman, Found Unconscious by Husband, Says Unidentified Man Attacked Her.

When Edward Cramer, a printer employed by Buxton & Skinner, returned to his home at 717 North Compton avenue shortly after 5 p. m. yesterday he foudn his wife, Mamie, 28 years old, lying unconscious on the floor, gagged and bound. Cramer called a policeman and neighbors summoned a doctor, who diagnosed the case as one of strychnine poisoning.

When revived, Mrs. Cramer cried: "That man said, 'I've got you!'" She is in a serious condition. When found a silk handkerchief was crammed in her mouth, her arms and legs were bound with towels and she was tied to a bed post.

Mrs. Cramer said she returned from East St. Louis shortly after 4 p. m. and was seized from behind by a man she did not know. He forced a bitter liquid down her throat, she said, and she struggled with him until she became unconscious.

65 DESCENDANTS VISIT CHICAGOAN, WHO IS 105

Native of Poland Is Acitve and Keen Student of Current Events and Is a Fan.

CHICAGO, Oct. 11.—Lazarus Finkelstein of 218 South Seely avenue celebrated his 105th birthday and Yom Kippur today. His immediate family, consisting of 65 children, grandchildren and great-grandchildren, assembled in the city to do him honor. Finkelstein is active and healthy and takes interest in politics, baseball, the fashions and pleasures of the young. He talked today of the changes he has seen since he was born in Poland.

"I'm not behind the times because I am old, no sir," he said. "I love to see the girls tango and I'm for votes for women. I don't think much of the slit skirt and those English ladies who throw bombs at policemen and churches, though. When I was a boy—but, say, what's the score?"

Finkelstein keeps in close touch with the standing of both Chicago teams and can give a complete history of many of the players.

MANN DECLINES TO LET CONGRESS TAKE A REST

Republican House Leader Says "Either Adjournment to December or Stay at Work."

WASHINGTON, Oct. 11.—Representative Mann, Republican leader of the House, tonight upset the plans of Democrat members to secure a little surcease from legislative duties. When the urgent deficiency appropriation bill had been agreed to, Democratic Leader Underwood tried to get an agreement with the Republican side for three days' adjournment, with the understanding that no business would be done for some time.

"I am perfectly willing to agree to adjourn Congress until December," said Representative Mann, "but so long as Congress remains in session I intend to stay here and make it just as uncomfortable as possible for Democrats who want to get away."

The House adjourned until Monday.

LIFE SPARED AFTER EIGHT YEARS IN DEATH CELL

Condemned Man's Sentence Commuted to Life Term on Mother's Plea to Governor.

SACRAMENTO, Cal., Oct. 11.—James W. Finley, who has spent the last eight years in the "condemned cell" at Folsom prison, received commutation of sentence to life imprisonment from Gov. Johnson today. A plea from Finley's aged mother in Kentucky that she be spared the disgrace of her son being hanged, caused the Governor to act.

Finley was sentenced to life imprisonment in 1904 from Wureka for murder, and in 1905 participated in a prison break at Folsom, for which he was sentenced to die by hanging. He never asked what the Governor granted.

The painting named "Organ-...," by Kuehl, was presented to the St. Louis Art Museum by Busch in 1902. He also gave to the Metropolitan Museum in New York a cattle piece by Rugel.

W. C. M'BRIDE GAVE $100,000 FOR NEW CATHEDRAL ALTAR-

Wealthy Oil Operator Revealed as Donor of Mysterious Gift.

The donor of the $100,000 altar, which is to form the center of an ornamental group in the new Cathedral, became known yesterday. He is W. C. McBride of 29 Washington terrace.

In his monthly Cathedral sermon last Sunday Archbishop Glennon, discussing the opening of the edifice, which is scheduled for the early part of the new year, referred to the altar donation for the first time, though plans for its erection have been under way all summer.

McBride is an oil producer with extensive interests in Texas and Oklahoma. He has resided in St. Louis five years, having brought his family here from Pittsburg, where he was known to have made large charitable bequests.

He is at present in the Southwest looking after his business affairs. A Post-Dispatch reporter who had learned of the donor's identity, when he called at his home last night, was informed by Mrs. McBride that she would not discuss for publication the report that her husband had furnished the money with which the altar is to be constructed.

When seen by the reporter, Archbishop Glennon said that one of the provisoes of the gift was an agreement that the donor's name should not be revealed. He referred the questioner to a large subscription book in which the donation was recorded and called attention to the fact that the space for the donor's name had been left blank.

The altar is to be more than 18 feet in heighth and will be made of colored marble, mosaic work and bronze, ornamented with multi-colored blocks of Venitian glass. Life-sized figures of the divine family and apostles will decorate the sides and top.

WOMAN FOUND DEA... WITH GAS JETS

...Schmidlapp ...many. The ...nces to

Mrs. Minnie Westenhof A... physiated in Home at 4321 De Soto Avenue.

Mrs. Minnie Westenhof, 52 years old, a widow of 4321 De Soto avenue, was found dead in her home at 9:30 last night. Burners of a gas stove in the kitchen were open, as were the jets on the gas fixtures in the kitchen, bedroom and bathroom.

The odor of gas was detected by Frank Dahlmeyer, who lives in the flat above. He called the police and a door was forced. Mrs. Westenhof was found on a bed in a middle room.

GIRLS TRY TO BE HOBOS

Convent Runaways Arrested for Attempting to Beat Way.

Elizabeth Whitworth, 17 years old, and Mary Denzioff, 17 years old, were arrested last night after they approached Henry Beck, a switchman for the Wabash Railroad, at Calvary avenue and the Wabash tracks, and asked his assistance in getting on a freight train so they could beat their way to Kansas City.

The girls told Beck they escaped from the House of Good Shepards, at Gravois road and Bamberger avenue, last Tuesday and that they were dissatisfied with convent life and with St. Louis. Beck held them until an officer arrived. The Whitworth girl says her mother resides at 2912 North Broadway and the Denzioff girls says her mother, Mrs. Kate Geissman, resides at 4018A Cheuteau avenue.

The Post-Dispatch is the only evening newspaper in St. Louis that receives or publishes news gathered by the Associated Press.

ST. LOUIS BID ACCEPTED

Local Firm Will Complete Interior of Arkansas Capitol.

The Pelligreen Construction Co. of St. Louis was yesterday awarded the contract of completing the interior work of the Little Rock Capitol. The superstructure was completed five years ago at a cost of $3,000,000. Work on the interior was temporarily abandoned owing to a failure on the part of the Capitol Commission Board, of which John T. Moore is chairman and Gov. Hayes is a member, to procure a satisfactory contract.

The Pelligreen Construction Co. has agreed to complete the structure for ... and will be completed Nov... The building will be completed within 18 months.

Drops $25,000 Alienation Suit.

JEFFERSON CITY, Oct. 11.—John M. Williams, prison guard who yesterday sued Lee Jordan, City Councilman, and well-to-do business man for $25,000 alleging that Jordan alienated the affections of Mrs. Anna Williams, his wife, was dismissed this evening. This action followed a conference between Jordan and his lawyer and Williams.

Knees Became Stiff

Five Years of Severe Rheumatism

The cure of Henry J. Goldstein, 1... Barton St., Boston, Mass., is another victory for Hood's Sarsaparilla. This great medicine has succeeded in many cases where others have utterly failed. Mr. Goldstein says: "I suffered from rheumatism five years. It kept me from work and caused excruciating pain. My knees became so stiff as almost to prevent ... Hood's Sarsaparilla, without pain ... —ADV.

Wife and Seven Children to Share in the Busch Millions

Famous Brewer Recently Made Gifts of Costly Homes to Sons and Daughters

BODY OF ADOLPHUS BUSCH WILL LIE IN STATE IN ST. LOUIS

Will Arrive Here About Oct. 30; Burial Will Be in Bellefontaine Cemetery.

BUSCH'S GIFTS TO THE PUBLIC

Harvard Germanic Museum	$350,000
Louisiana Purchase Exposition	100,000
Busch Hall, Washington University	120,000
Sisters of the Good Shepherd	100,000
San Francisco sufferers	100,000
Ohio flood sufferers	50,000
Washington University, German chair	30,000
University of Missouri Hospital	10,000
Memorial Home	20,000

Continued From Page One.

Foundry Co., the Kinloch Telephone Co., and, according to Faust, in some fifty other corporations.

August A. Busch, who will succeed his father in the headship of the great enterprise which bears the family name, is nearly 48 years old. He was educated in the St. Louis public schools, in the Chicago military academy and in Cooper Institute, Boonville, Mo. He spent some time in Germany, learning the brewer's art as practiced there, and began the service of his father's concern as an apprentice, working up only as he showed his ability and his knowledge of the mechanical and commercial phases of the business.

He was married in St. Louis in 1890 to Alice Zisemann. They have five children, Adolphus Busch III, Marie, Clara, August Jr. and Alice. Adolphus III was married last June to Mrs. Florence Parker Lambert. Marie made her debut in 1912 in a brilliant function at Grand Inn.

"Gussie" Busch is one of the best known personalities in St. Louis. He has his father's ability to combine business and good fellowship. He is a sportsman, particularly a hunter, and is a member of the principal clubs in the city and of a number outside.

Purchased Grant Homestead.

He purchased the Grant homestead in St. Louis County ten years ago, and has since built there a dwelling which rivaled his father's villa in Germany, or his winter home in California. Sunset Inn, now the home of the Sunset Hill Country Club, was also the result of his plans, and its site, scenically one of the most beautiful in the west, was selected by him.

The other children are Mrs. Jacob W. Loeb, Mrs. Hugo Reisinger, Mrs. Paul von Gontard, Mrs. Edward A. Faust, Mrs. Eduard Scharrer, and Carl Busch, the last named an invalid. Mrs. Faust, whose home is at 1 Portland place, is the only one of the daughters whose home is in St. Louis.

The grandchildren include two sons and two daughters of Mrs. Loeb, who was formerly Mrs. Magnus; three sons and a daughter of Mrs. von Gontard; two sons of Mrs. Reisinger, and a son and daughter of Mrs. Faust.

It was not generally known by the present generation that Adolphus Busch had an adopted daughter. Dispatches from Germany stating that an adopted daughter, Mrs. Hans Kluhn, was with Mrs. Busch at the time of his death, made this known. It was learned here that Mrs. Kluhn was a Miss Kilehr, the daughter of a sister of Mrs. Busch, and was left an orphan soon after the marriage of the Busches. They adopted her before any of their own children were born. She married a man living in Hamburg, Germany, and has visited St. Louis but once since her marriage.

Invalid for Seven Years.

Busch had been, to a certain extent, an invalid for nearly seven years, Faust said. This decline from his former physical robustness dated from Christmas Eve, 1906. At that time his daughter, Mrs. Eduard Scharrer, was returning to St. Louis from abroad, and Busch was determined to greet his "little girl," as he affectionately called her. The night was cold and raw, the train was long delayed, and Busch, pacing the station midway impatiently, caught a cold which soon developed into pneumonia. The attack was severe, and the inflammation of the lungs, passing slowly, brought about dropsy.

From that time it was necessary for him to keep in close touch with his physicians, and to avoid fatigue, exposure or unusual exertion. From that time, too, dated his virtual withdrawal from the active management of his vast business enterprises, whose burden thereafter fell on his son, August A. Busch.

Of the men who were with him in the brewing business when he made his beginning in 1865, four survivors are still in the employ of the Anheuser-Busch concern. They are E. S. Clauss, third vice-president; August Schmedtje of the bottle department; E. Mumparow of the shipping department, and Frederick Schofield, chief clerk and telegrapher, who received the first news of his death here.

[illegible], who returned recently from the Busch villa in Germany, said that Mrs. Busch left her father three weeks ago. "He was then in good spirits and seemed to be good for 10 more years.

"I went to Germany with him," he said, "and on the way across he was on deck every day, and never missed a meal in the main dining room. His physicians in Germany were surprised to find him so well.

"I have been associated with Mr. Busch for 15 years in the brewery, having charge of his private investments, and holding his power of attorney during the absence of himself and his son, August.

"It has been a great pleasure to be associated with him. It has been said that he was one of the greatest commercial geniuses of the country, as he would have made a great success in any business. I have little doubt that if he had chosen the railroad business for a career he would have ranked with James J. Hill, E. H. Harriman and other masters of the railroad world. He knew much of all lines of business, and never met a man with whom he could not talk intelligently of that man's business.

"His knowledge of farming was that of an expert. He took great interest in the development of the agricultural resources of the country, and was one of the creators of the Crop Improvement Bureau, with headquarters in Chicago. In riding through the country, he would often stop to talk with farmers and advise them about agricultural methods.

"On his estate at Pasadena, Cal., he kept large flocks of finely bred chickens, in which he took great pride. He used these flocks to create an interest among famers and breeders in blooded fowls.

"Although he has not spent much time in St. Louis in recent years his knowledge of the business of the brewery was almost amazing. Every mail that comes in brings letters to department managers that he dictated in Germany before he was stricken with his fatal illness. This morning's mail brought a 16-page letter to General Supt. Menzenwerth, in which he discussed matters of business with the keenest insight.

"He spoke and read not only English, German and French, but also Spanish and Italian. He was fond of reading, but was no bookworm, and had the knack of getting what he wanted from a book or paper without reading it through.

Acquaintance Was Worldwide.

"He had a world-wide acquaintance. In my travels over the country and throughout the world, in connection with the business, I have met everywhere persons who were his close personal friends. He wrote letters to his superintendents and agents throughout the country, and always had some kind and encouraging words for them. His relationship with his customers was so close that, to my certain knowledge, he never lost a wholesale customer. He never denied himself to anyone who called at his office, whether he thought any business likely to result or not. On his way to lunch, he would stop to talk to any he might not have had time to receive earlier.

"His eye for credits was remarkable. Through the efficiency of the credit department he organized, the brewery's losses amount to less than $1000 a year on all of its immense business, covering the entire United States and many foreign countries.

"He never came to St. Louis that he did not make special reservations of time for long conferences with the manager of each and every department of the brewery. He was conversant with the details of the business to a remarkable extent. He would spend the mornings in his office, his afternoons outdoors.

Loved by His Employes.

"All of his 5000 employes in St. Louis loved him; he always treated them kindly, and they, with their families, will mourn his death.

"The motive that prompted him in his gifts was to do good. Wherever he saw suffering, he gave with a quick and free hand, never stopping to consider whether his bread cast on the waters would return again."

Busch's pre-eminence in the city's affairs had in it nothing of surprise to anyone who had talked with the man, or whom had even seen him. Strength of mind, no less of body, was personified by his big frame, his massive head and the full, well-barbered mustaches and imperial which had changed in recent years from auburn to gray. His erect, military bearing and his unfailing care in dress added preciseness and elegance to his appearance.

Greetings Heartily Spoken.

This impression of physical and intellectual dominance was carried still farther by his loudly spoken greetings, which were almost explosive in tone, and were accompanied by physical demonstration in the waving of hand or cane. In social or business groups he took the lead naturally by his assertiveness and good-natured aggressiveness. He was approachable and was characteristically kind and cordial, with a capacity for the severest anger upon occasion, but with little tendency to store up resentment.

MULTIMILLIONAIRE BREWER WHO IS DEAD; WIFE AND 7 CHILDREN WHO WILL SHARE IN ESTATE



Busch Gave Fine Homes to Children on Golden Wedding

To partly distribute his great fortune among his children before his death, Busch, on his fiftieth wedding anniversary three years ago, directed each to build or purchase just the kind of home he or she wished. He also directed that the title to the homes acquired in accordance with this order should be vested in both the daughter and her husband, or the son and his wife. Here is the result of his generosity to his children:

August A. Busch and his wife received the Grant farm, with a beautiful French model chateau.

Mr. and Mrs. Edward A. Faust, following his instruction, built at 1 Portland place one of the handsomest and costliest mansions in St. Louis. One room is finished entirely in gold fixtures and hardware, and special rooms are decorated with imported materials from Germany and France. Some of the fixtures cost thousands of dollars.

Mrs. Hugo Reisinger of New York received a beautiful mansion at 993 Fifth avenue, New York City, in the heart of the exclusive and fashionable residence district.

Mrs. von Gontard received a splendid mansion within a few blocks of the Reichstag in Berlin.

To Mrs. Loeb was given a mansion near Lincoln Park in Chicago.

Mrs. Scharrer received a handsome home in Stuttgart, Germany.

Ample provision was made also for the invalid son, Carl, and Mrs. Kluehn of Germany, an adopted daughter.

BUSCH'S QUICKNESS IN BUSINESS DEALS RELATED BY NAGEL

Immediate Decision in All Matters Was Brewer's Strongest Trait, Says Friend.

Charles Nagel, an intimate friend and personal counsel for Adolphus Busch, and Edward A. Faust, his son-in-law, last night told a Post-Dispatch reporter of Busch's quickness of judgment and decision in business deals and in dispensing money for the public good. He was a man of rare judgment and when he placed his confidence in a business venture or in the loyalty of a friend, it could rarely be displaced, they recalled. Nagel said that hundreds of gifts he made and little acts of charity he performed for worthy persons have never been known to the public. They told the following stories to illustrate Busch's character:

Nagel and Busch were at Tony Faust's one day drinking a glass of beer. Nagel suggested to Busch that Washington University should have a chair in German. He told Busch that he had figured the matter and had come to the conclusion that if a fund sufficient to produce $3000 a year could be raised, the chair could be established. Busch said that he believed there should be a chair in German.

"I am not sure of the best way to raise the money," Nagel remarked.

"Well, I believe the money can be raised and the chair established," Busch replied. "In fact, I am sure the money can be raised immediately, and I will tell you how. I will give it myself."

Busch had never before been approached on the proposition and the conversation did not last over five minutes. The next morning the announcement of the gift was made.

Giving to the Earthquake Fund.

At the time of the San Francisco earthquake Busch was in Los Angeles. He returned to St. Louis immediately thereafter. Upon his arrival Nagel went down to the brewery to see him. It was just noon when he arrived there. Outside of Busch's office Nagel met August A. Busch.

The son spoke to Nagel about the donation to the earthquake relief fund which the brewery contemplated making, and asked Nagel what he thought should be given. Nagel replied that he thought the brewery should make the largest donation it had ever made for any public purpose.

Nagel and August Busch went into Busch's office. After the greeting, Busch asked Nagel to accompany him to his home for luncheon. The son spoke up and told his father that before he went he wished to talk to him about the donation, as they had been awaiting his return.

"What is your idea of what we should give?" Busch asked his son.

"I would rather have Mr. Nagel state his idea," he replied.

Busch turned to Nagel and asked for his opinion.

"One hundred thousand dollars," Nagel replied.

Busch pulled his large black hat down over his eyes and asked for the figures again. Nagel repeated them, turning to his son. Busch asked if his idea was the same. He received an affirmative reply.

Busch thought a minute and then turning to his son, said:

"Get a certified draft for the amount immediately."

Turning to Nagel he asked him to draw up a telegram announcing the gift.

He arose from his seat at his desk and taking Nagel by the arm started for his home. From that time until Nagel left him after luncheon, the subject was not mentioned. He had made up his mind on the instant.

Work for Diesel Engine.

Once his mind was made up he would start to work unceasingly to accomplish his end. He became confident a number of years ago that the manufacture of Diesel engines would be profitable. He started to form a company, but found difficulty in getting supporters. This spurred him on to work harder, as he loved the game of business, and the harder the project the more it interested him.

He started the company practically alone and although his friends tried to dissuade him from investing more money in the project he stuck to his decision. Through years of difficulty he kept furnishing money when it seemed he would never be able to introduce the engine.

He kept at work until he finally proved that his judgment had been correct, and today the company promises to be one of St. Louis' largest manufacturing plants.

Busch was generous to a fault, Nagel found, but in the game of business he would give no quarter. His best friend might be in competition with him in business and he would work to defeat him, yet it made no difference in his friendship.

Makes Losing Hotel Pay.

He found himself in possession of stock in the Great Northern Hotel in Chicago a few years ago. He had loaned some money and had to take the stock in return. He found that the hotel was being run at a loss.

He took the train to Chicago and made a personal inspection of the establishment. He asked questions of every employe. He began to study the hotel business from every angle. He returned to St. Louis and continued his study.

Nagel walked into his office one day and found him studying the menu. He started to make changes in the management and the manner of conducting the hotel. In a year it had turned from a losing to a paying investment.

NUTSHELL STORY OF SUCCESSFUL CAREER OF ADOLPHUS BUSCH

HERE is a nutshell story of the career of Adolphus Busch, from his birth in Germany 76 years ago, his arrival in St. Louis as a boy of 15 with a small allowance, to his attainment of great wealth and international fame as a brewer and philanthropist:

BORN at Mayence-on-the-Rhine, Germany, July 10, 1837.

Son of well-to-do lumber merchant, Ulrich Busch, and his wife, Barbara.

Educated in high schools and academies of Germany.

Started out for himself at age of 15, chosing America as his home.

His small allowance from his father, which, with his earnings, he spent, "hunting, loafing, getting acquainted and having a good time," according to a recent statement of his own, after his arrival in St. Louis at the age of 15.

Then he found employment as a "mud" clerk in a commission house on the levee, his principal duties being cleaning windows, sweeping floors and similar tasks.

Began development of his commercial talents six months later when entrusted with the duty of making purchases for his house. He showed keen ability as a buyer and was noted for the bargains he drove.

Enlisted in the Civil War and served four months.

Returning to St. Louis after the war, he embarked in his first independent business venture—the brewery supply business. This he conducted in connection with a cotton and Southern produce business.

FROM these two sources he accumulated a small sum of money which, with a modest patrimony from his father's estate, enabled him to form a partnership with Eberhard Anheuser in the brewery business.

In 1861, at the age of 24, he married Miss Lilly Anheuser, daughter of Eberhard Anheuser.

Four years later he acquired a controlling interest in the Bavarian Brewery, which Anheuser had founded, and this was made the foundation of the present great Anheuser-Busch Brewery—largest in the world.

He was the first St. Louis business man to put carpets on the floor of his office. Also the first to put in brass cuspidors and hang "Don't spit on the floor" signs on the walls.

The brewery business was the principal source of his great fortune, estimated by business associates at $40,000,000 to $50,000,000.

He attributed his success as a business man to the fact that he selected his assistants on merit.

As his fortune grew he invested extensively in bank stocks, railroad enterprises, hotels, industrial establishments, public service corporations, becoming a director in almost a score of institutions.

He was noted for his philanthropies. His donations to Washington University, St. Louis, have aggregated $200,000 and it is believed that he made provisions for other gifts to it in his will.

He gave $150,000 to Harvard University; $100,000 to the San Francisco earthquake sufferers, $25,000 to the Dayton flood sufferers, and made liberal contributions on numerous occasions to communities or institutions in need of financiad aid.

IN recent years he divided his time between his homes in St. Louis, Pasadena, Cal., and Lilly Villa at Langenschwalbach, Germany.

His acquaintance was almost worldwide. He was an intimate friend of former President Taft and of Emperor William of Germany. On two occasions he was decorated by the Emperor for notable achievements.

He celebrated his fiftieth wedding anniversary at Pasadena, Cal., March 7, 1911. At that time he gave outright to each of his children a magnificent mansion or estate or directed them to spare no expense in building or purchasing a home to their exact liking and to send the bills to him.

His last visit to St. Louis was in May and early June. In recent years he spent the spring and fall in St. Louis, the winter months in Pasadena and the summer months in Germany.

He never completely recovered a severe attack of pneumonia in St. Louis about five years ago.

He died at 5 p. m. Friday, St. Louis time, at his German Villa on the crest of one of the Taunus mountains in the midst of a 5000-acre estate, maintained principally as a hunting preserve.

Burial will be in the Busch family lot in Bellefontaine Cemetery about Oct. 25 or 26.

ONCE DECORATED BY THE KAISER; TWICE BY DUKE

EMPEROR WILLIAM of Germany bestowed a notable decoration upon Adolphus Busch, for whom he had a great admiration and whose invitation to hunt deer and other big game in his mountain preserves in Germany he often accepted. The decoration from the Emperor was the Order of Red Eagle, given in recognition of Busch's courtesies to Prince Henry on his visit to St. Louis in 1903.

The Grand Duke of Hesse several weeks ago conferred on him the Order of Philip the Good, in recognition of his philanthropy to the people of Germany.

The Duke of Hesse decorated Busch with the Order of Commercial Counselor on the occasion of his seventy-second birthday, four years ago.

FOREIGN PAINTINGS REJECTED BY BUSCH

A St. Louis art dealer, who for the last 10 years cared for the brewer's gallery of pictures in his home, told a story last night which illustrated Busch's patriotism even in art towards his adopted land.

"Two years ago," said the dealer, "Mr. Busch remarked to me:

"'I am through with buying pictures by foreign artists. Hereafter I shall buy only pictures by American artists.'

"He was true to his word, and after that bought no pictures which were painted in Europe. This is remarkable, as he owned such wonderful paintings as Lenbach's "Bismarck," Kaulbach's portraits of his wife and children, and Zorn's portrait of Mr. Busch himself, which is one of the three greatest paintings of that artist.

Recognized Keith Early.

"Mr. Busch was one of the first connoisseurs to recognize the talent of William Keith, one of America's greatest landscape artists. A picture named "Moonlight," by H. Brewer, was sent to Mr. Busch's villa in Germany. He also employed Brewer to paint three scenes from his estate at Pasadena. He was the only St. Louisan to have an American picture hung at the exhibition of American pictures at Berlin in 1911."

The dealer continued that Busch bought several cowboy pictures by Hansen, and that after the Louisiana Purchase Exposition he bought a mammoth scenic painting representing the entrance of American troops into Manila, and a painting by Harvey Young of Custer's Last Stand. This picture has been widely used by the Anheuser-Busch company in its advertising.

"I remember," said the dealer, "seeing Mr. Busch and a friend from Europe walking through his art gallery arm in arm. Mr. Busch stopped in front of a painting by Brewer and exclaimed:

"'That's what I call a picture! See how an American can represent on canvas what nature has done!'

"Mr. Busch talked to me not long ago of building an art gallery off the dining room of his home in St. Louis. He said he had so many pictures that the problem of hanging them was getting difficult.'

"Then the dealer told what he said was a characteristic anecdote of the brewer.

His Attitude Todard Expense.

"Some time ago," he said, "Mr. Busch brought me the two largest photographs I had ever seen to be framed. They were taken in Germany. I was afraid the ordinary French glass would not be adequate, and asked him whether I should use plate glass.

"'Which is the better he asked?' I told him plate glass was, and he said:

"'Never ask me such a question again. I always want the best.' This was true. If he once got confidence that you were giving him the best, he never asked what the price was."

The painting named "Organ Loft," by Kuehl, was presented to the St. Louis Art Museum by Busch in 1902. He also gave to the Metropolitan Museum in New York a cattle piece by Zugel.

TRIBUTE IS PAID BY GERMAN PRESS

Berlin Newspapers Praise Warmth of Busch's Friendship and His Love of Country.

Copyright, 1913, by Press Publishing Co. (New York World.)

BERLIN, Oct. 11.—The entire German press pays warm tribute to Adolphus Busch of St. Louis, who died at his castle yesterday. The Berlin Tageblatt says one of the most admirable features of his character was that despite his success he kept a warm heart for his countrymen, even the poorest.

"There are many hundred Germans alive and doing well today," it says, "who came to Mr. Busch penniless and not only got good advice, but also good positions at living wages."

The Taegliebe Rundschau says that "Not many German-Americans have kept as warm their attachment to the old home as Adolphus Busch."

According to a telegram tonight the city of Mayence, which presented its freedom to Mr. Busch, will arrange a special memorial ceremony.

The immediate cause of Mr. Busch's death is stated to have been a heart attack, though it is admitted that only great medical skill has kept him alive for some years.

Busch's Last Letter Written to Banker in Cincinnati.

CINCINNATI, O., Oct. 11.—"Receive from me in spirit a hearty handshake," were the words that J. G. Schmidlapp, multi-millionaire, banker-philanthropist and head of the Union Trust & Savings Bank of this city read in a letter received today from his friend, Adolphus Busch, St. Louis brewer—and the same moment Mr. Schmidlapp picked up an extra edition newspaper and saw the telegraphic report of Mr. Busch's death in Germany.

The missive was, it developed, the last that Mr. Busch wrote. In it Mr. Busch expressed disappointment that Mr. Schmidlapp had been unable to spend part of the summer with him in Europe as had been his wont for years, but added that they would make up for this by meeting in the fall.

Two summers ago Mr. Schmidlapp hunted with Mr. Busch in Germany. The Cincinnatian cabled his condolences to Mrs. Busch.

Try to White-Wash Pimples

People Who Attempt to Hide Unsightly Pimples Behind Paint and Powder, Clog Their Pores and Coarsen Their Skin.

Pimples are the source of the greatest chagrin and humiliation to the sensitive girl anxious for the admiration that beauty receives. And it is only natural that she tries to hide them behind paint and powder.

She little realizes, however, what almost irreparable injury she inflicts on her skin through the clogging and enlarging of the pores of the skin. The impurities in the blood that cause pimples have now no way of escape and new pimples break out not only on the face but on the shoulders, back and arms. Instead of improving her looks, she has spoiled whatever beauty was left her.



"There's No Use Trying, I Can't Hide Pimples With Paint."

If she only knew how easily pimples can be cured with Stuart's Calcium Wafers, she would never use cosmetics again. Just as soon as her blood had been cleansed by the purifying agents of this sovereign remedy, all the foul conditions of her skin—pimples, blackheads, brashes and liver-spots—would quickly disappear. And the rosy cheeks and rich, glowing colors of a healthy, natural complexion will be a hundredfold more attractive than any she could possibly get out of a paint box or a powder rag.

Stuart's Calcium Wafers taken into the blood convert the impurities that have gathered in the pores into a gaseous form that readily escapes through the pores. At the same time, they stimulate the pores into throwing off the foul matter that has accumulated about them. The result is that the blood and skin are quickly freed of all impurities and restored to a healthy, vigorous condition. With pure blood, a healthy, beautiful skin will follow as certainly as day follows night.

If you have a pimply, broken out skin, you should clear it up at once with Stuart's Calcium Wafers. Don't white-wash your face. It fools nobody and only makes matters worse. There is only one remedy that is at once safe and effective—Stuart's Calcium Wafers—recommended by the best physicians. There is only one sure and quick way to beauty for you. That is a straight line to the nearest drug store for a 50c box of Stuart's Calcium Wafers. Start now. —ADV.

Stories of the Personal Side of Adolphus Busch

CAMPBELL SAVED IN PANIC BY $100,000 CHECK FROM BUSCH

Ministers Attested to Brewer's Place as "First Citizen" by Men and Religion Movement.

WHEN James Campbell, multi-millionaire president of the North American Co., and director and stockholder in 20 other public service corporations, was a "curbstone" broker on Third street, he numbered Busch among his closest friends. Campbell, once a brakeman on the Missouri, Kansas & Texas Railroad, dabbled heavily in the stocks of public utility companies. Once, in a financial flurry, he needed ready money and went to Busch.

"You look good to me, Jim," said Busch to Campbell. "How much do you want?"

"I think $100,000 will be plenty," replied Campbell.

"That's easy," said Busch, as he sat down and wrote a check for the amount.

Laws Not Necessary to Force Brewery to Close

DURING the State-wide prohibition campaign in Missouri in 1910, Busch, from his castle in Germany, watched the progress of the fight. Some of the prohibition orators had criticised the brewing business in unsparing language. Busch was indignant. He called his secretary and dictated a cablegram to his son, August A. Busch, in St. Louis, declaring that if the manufacture and sale of beer was a real injury to the community he would stop it without the enactment of any prohibitory amendment.

"If I didn't think it was an honest, legitimate industry," his cablegram concluded, "I would not be in it."

How Ministers Attested Busch as "First Citizen"

ADOLPHUS BUSCH'S so-called place as "first citizen" of St. Louis was uniquely attested when, in the fall of 1911, a number of the city's religious leaders began preparation for a campaign of the Men and Religion Forward Movement.

As a preliminary to this campaign, in other cities, a sort of social and civic census had been taken. A list of the leading ten citizens was the principal feature of this census. The promoters of the movement here, some of them clergymen and all of them actively interested in church work, were asked to prepare lists, with the understanding that they were to name the men who actually exercised the greatest influence on the city's life.

When the lists were presented for comparison, it was found that Adolphus Busch's name was included in every list, and was the first name on most of them.

This tribute was the more striking, in that it came from men, some of whom were opposed to Busch's business, and when it is further considered that Busch himself was not a man of religious professions. He gave liberally to churches and their institutions. Once, when his brewing firm desired the site of a small Episcopal church, he built the congregation a much handsomer house of worship on a new site.

Lamented Split in Party; Sent Protest to Bartholdt

IN the election of 1912, Adolphus Busch took more interest than he ordinarily did in partisan contests. He was for Taft, and he lamented what he considered the needless action of Col. Roosevelt in splitting the Republican party by organizing the Progressive movement.

At a meeting of Americans, held in his Rhenish castle July 4, 1912, a cablegram was prepared which was sent to Congressman Bartholdt, with Busch's name heading the list of signers. "We do not want or need a third party," the message began. The re-election of Taft was urged as "the best President our country has had for a long time."

Gave $75,000 a Year for Employes' Happiness

ONE of the works of Busch's later years was the establishment of a "happiness fund" of $75,000 a year, for the benefit of his brewery employes. He personally prepared the plans for the fund early in 1911, before leaving for his winter home in Pasadena.

The fund is divided into six departments. There is a pension fund for all employes; a fund for widows and orphans of workmen; a sick benefit endowment administered by the Relief Association, a fund for bravery medals and awards, for workmen only; an entertainment fund, for workmen; the annual picnic fund, for all employes, and the Christmas presents fund, for office employes only.

The administration of the funds is in the hands of seven men. The president of the corporation, three men selected by the workingmen and three by the company.

Men Who Tried to Rob Him Freed by Brewer

TWO armed men swung onto the railing of the observation end of Busch's private car, when Busch and a private party were journeying between Kansas City and St. Louis, last spring.

The would-be robbers were thrown off the car and later arrested. Busch was asked to prosecute them. When told that the assailants were not more than

Advice to Young Men by Man Who Made $40,000,000

Adolphus Busch was one of 10 men who told the story of their business lives to Walter B. Stevens two years ago for publication in the Post-Dispatch Daily Magazine. Each gave advice to young men. Mr. Busch said:

"THE best advice I can give a young man just starting in business life is to work faithfully and loyally and with untiring energy for his employer—to give his employer double what he is paid for.

"Then somebody will discover his ability, his diligence, and will promote him, make a friend of him, and will wish him well. That is the substance of my career.

"I may say this to you. In this great establishment of the Anheuser-Busch Brewing Association there are 8000 men. The office force numbers 100. All promotions are made according to merits.

"The opportunities to rise are as good today as they ever were. Good men are scarce. Good captains are still scarcer. If a man has capacity and industry he is bound to rise. I believe that in proportion to the opportunity, good men are scarcer than they ever were."

20 years of age, he made a personal appeal to the Kansas City prosecutor for their release. After considerable parleying his request was granted.

"They'll know better the next time," said Busch, "and it won't do any harm to give them another chance."

Lights on Gate Go Out as Busch Doctors Die

WHEN Adolphus Busch was critically ill at his home, 1 Busch place, about six years ago, his physicians were Drs. Bernays, Luedeking and Fischel. The story is told that his bed was so placed that he could look from his window and see the ornamental gateway which formed an entrance from Pestalozzi street to the parked driveway which led to his home. Above this gate were three electric lights, one at either side and the other in the center. One night as the millionaire invalid looked from his window one of the lights went out.

A few minutes later a member of the family entered the sick room and told Busch that Dr. Bernays had died.

A short time later while Busch was looking from the window another of the three lights went out. He called in a servant and asked: "Who is dead now?" As the servant was leaving the room a telephone message to the Busch home said that Dr. Luedeking had died.

"Only one more light," said Busch when the news was conveyed to him.

The next morning Dr. Fischel called to see his patient. Busch told him of the strange coincidence of the vanishing lights and added:

"When the third light goes out, doctor, it will be for you or me."

Spends Youth on Rafts; Breaks Jam Years Later

AN interesting incident throwing light on Busch's boyhood is told by William B. Thompson, a St. Louis attorney, who was a guest of Busch at Frankfort-on-the-Main during a trip to Europe in 1895.

He was invited by Busch to dine with him and United States Senator Vest at the Busch villa. After dinner Busch suggested that they visit points of interest in the city.

When the trip reached the River Main the carriage stopped for Busch and his guests to see the extent of the inland traffic. The stream was blockaded by a jam. Busch jumped out of the carriage and ran to the river bank. He leaped from raft to raft until he reached the one which caused the jam, which he soon broke.

When Busch returned to the carriage Senator Vest remarked to him that he seemed to have many accomplishments and had proved himself versatile.

"I spent my early life in rafting on the Rhine and Main," Busch answered, "and I am familiar with the ways of rafts and raftsmen. That was my father's occupation, and I followed it until I went to America."

Busch Called "The Prince;" Title Conferred by Taft.

"THE PRINCE," was the nickname applied to Busch by his most intimate friends in recent years. The title was bestowed by President Taft, who, visiting St. Louis, saw Busch's form among those awaiting him in the Union Station train shed. "Hello!" called the President, "there's my friend, Prince Busch!" And he hastened to grasp Busch's hand.

EMPLOYE RELATES ATTITUDE TO BUSCH

"We Regarded Him as Greatest Employer on Earth," Says Brewery Superintendent.

Henry Menzenwerth, general superintendent of the Anheuser-Busch Brewing Association, who had worked 32 years under Adolphus Busch, told a reporter last night of the brewer's interest in his employes and of their great loyalty to him.

"We all regarded Mr. Busch as the greatest employer on earth," he said. "This feeling was not shared by his higher-salaried men alone, but extended into the ranks of the most lowly, as Mr. Busch was interested alike in the welfare of laborers and those of higher station.

"His interest in the employe was always manifested in some outward way, and was never so forcefully or repeatedly shown as in the case of one 'Jimmel,' a nickname he had for a laborer. After every trip to Europe or California, Mr. Busch never failed to inquire for 'Jimmel,' for whom he had a great liking.

Men Raised From the Ranks.

"Once Mr. Busch became acquainted with an employe, he made it a part of his business to watch his development and to see to it that he advanced from time to time as reward for his merit. All his department heads in the brewery are men of from 15 to 25 years' experience, and it was his delight to inform his employes of his appreciation for their work. He never went outside his brewery for experts to come in and do his work. He was forever looking for men in his own offices to step in and assume the reins where vacancies occurred. Sometimes men were set back again, but only in cases where they proved incapable. Once a man proved his capability, Mr. Busch always found him an opportunity to demonstrate his ability to the fullest.

"I have 37 assistants. All of them were picked from the ranks, according to the ideas of Mr. Busch. They love the Anheuser-Busch concern. They regard it as if it were their own.

"Mr. Busch was a man who gave his employes his fullest confidence. Once you had given him proof of your loyalty he left the performance of your tasks to you alone. It worked like a charm, for everyone knows that the Busch family toured the world and the business went on just the same."

Menzenwerth was shocked Friday evening when the telegram arrived telling of Mr. Busch's death. He told of how Busch had sent him a 16-page letter, dated Sept. 20, which indicated that he was in excellent spirits and in full possession of all his business faculties on the eve of his death.

"In this letter," Menzenwerth continued, "he told me of his desire to return to St. Louis and of the things he intended to do when he arrived. He spoke of improvements for the brewery, and suggested that it might be a good thing for me to select an assistant to go abroad and see what others were doing in the brewing line.

"He jokingly said that he believed we were ahead of all the brewers in the world, but it wouldn't hurt his men to get about a little and see how others were getting along."

Menzenwerth told of his employer's great concern for the poor, be they friends or total strangers. On cold mornings, after his arrival at the brewery he invariably inquired about the needs of the destitute ones on the South Side. Time and again Menzenwerth declared he had been called and told to order a few extra cars of coal and to inform the police that needy persons would be supplied by his own drivers upon their approval.

1508 Auto Casualties in New York in Nine Months.

NEW YORK, Oct. 11.—There were 1508 persons either killed or injured by automobiles in New York City during the past nine months. Astounding as it is, the rate per 100,000 of population is the smallest of any large city in New York State or New Jersey. Poughkeepsie's rate is 100, Hoboken 97, Atlantic City 60, while in New York City it is only 29 to 100,000.

SULZER'S 'STORY' LOCKED IN SAFE BY HIS LAWYERS

Judge Herrick Says It Won't Be Given Out Till After Decision, if at All.

ALBANY, N. Y., Oct. 11.—If Gov. Sulzer's so-called "sensational story," which he long has said he wanted to make public, ever is given out, it will be after the verdict of the High Court of Impeachment is in and his attorneys have withdrawn from his employ.

The manuscript of the story was located today in the office safe of Judge D. Cady Herrick. The Judge admitted that he had it. When the case is over, the Judge said, he will return the manuscript to the Governor. Then Herrick will have withdrawn from Sulzer's employ and responsibility for the publication of the "revelations" will not rest with him.

"After I am through with this case, the Governor may do as he sees fit with the manuscript," Judge Herrick said.

The careful manner in which the Governor's counsel have guarded the document since it was indited almost three weeks ago has caused much speculation regarding its contents. The attorneys consider the publication of it before the verdict has been reached would be detrimental to their case. In order that the Governor, who has not always regarded their orders in respect to remaining silent, could not release the statement they carried it away from the Executive Mansion.

A rumor that the Governor was ready to make public his story today caused much interest. Then it was that Judge Herrick revealed its whereabouts.

This is the first day since the trial began that the Governor has absolutely refused to see anyone. While generally he has denied audiences to newspaper and magazine men, heretofore he never has failed to see callers from other cities and many local politicians daily. Today, however, the doors of the Executive Mansion were barred to all. Mrs. Sulzer answered most of the calls on the telephone and at the door.

GERMANS VISIT BREWERY

Frueschoppen Arranged for Delegates at Lemp's.

Hundreds of delegates and members of their families assembled at the Planters Hotel at 9:30 o'clock yesterday morning and departed in special cars for the W. J. Lemp Brewery, where a "frueschoppen" had been arranged for their entertainment in connection with the German centennial celebration.

They were welcomed with a speech by G. Thiroff, assistant chief engineer of the brewery. Complimentary replies were made by Adolph Timm, secretary of the National German-American Alliance, and Alfred Meier of St. Joseph, Mo. A luncheon was served.

Want to enjoy the autumn days boarding at a home that has a big yard and large porches? Find it through the Room and Board wants.

AVIATOR LOOPING THE LOOP IN AN AEROPLANE



THIS remarkable photograph shows M. Pegoud, the daring French aviator, in the act of turning his aeroplane upside down at a height of 1500 feet, to perform his hair-raising loop-the-loop feat.

Of this feat, as performed recently at Brooklands, England, the London Pall Mall Gazette says:

"M. Pegoud turned over abruptly backwards from the upside-down position. The machine turned over in its own length, and, therefore, did not exactly describe a 'loop.' One instant the spectators saw the pilot's head pointing downwards, the wheels upward, and the propeller to the left. The next instant the pilot was on top, the wheels below, and the propeller to the right."

DR. BLAKE WILL RESIST WIFE'S SUIT FOR SEPARATION

First Contest Will Be Made Friday When Motion for Alimony Is to Be Heard.

By Leased Wire From the New York Bureau of the Post-Dispatch.

NEW YORK, Oct. 11.—Dr. Joseph A. Blake, the surgeon whose wife, Katherine Ketcham Blake, brought suit for separation in the Supreme Court yesterday, will resist the action. This became known today when it was learned at the offices of Nicoll, Anable, Lindsay & Fuller that Cornelius Sullivan, a member of that firm, had been retained by Dr. Blake to represent him.

The first contest in the suit will be made Friday when a motion for alimony and counsel fees will be made by Mrs. Blake's attorneys O'Gorman, Battle & Marshall. Sullivan will appear then in behalf of his client and will, it is understood, oppose the motion.

Mrs. Blake askes for $150 a month alimony, $4500 for her attorneys and a lump sum of $3600 to pay for outstanding bills, which she says she has contracted since her husband is alleged to have ceased contributing to her support. She also asks for allowances for the two sons for their maintenance and education.

Dr. Blake has not conferred with his lawyers since the filing of the suit. The last conference he had with Sullivan was a week ago. At that time it was stated the alienation suit for $1,000,000, brought by Mrs. Blake against Mrs. Clarence Mackay, was discussed. It was not announced what position Dr. Blake would take in the matter.

The surgeon has been cautioned by his attorneys not to discuss the case, and his attorney is following the same advice he gave to the client.

Sullivan was seen by a Post-Dispatch correspondent today and asked to make a statement in behalf of his client, as Dr. Blake has thus far said nothing.

"I won't discuss the case in behalf of Dr. Blake, and most certainly he will not have anything to say," was Sullivan's response.

MAN, 82, IS SENT TO WORKHOUSE 103RD TIME

Eighteen Years of the Forty He Lived in Minneapolis Have Been Spent in Prison.

MINNEAPOLIS, Minn., Oct. 11.—George Kelley, 82 years old, today in Municipal Court received his 103d sentence to the workhouse. He was given a 90-day term. Judge O. L. Smith was inclined to make it 90, but Kelley thought 90 enough.

"Well," said Judge Smith, "you've been up there so many times that you perhaps have a right to say how long you'll go for. Thirty days it is."

Kelley, who is known as "Workhouse Kelley," has spent 18 years of the 40 he has lived in Minneapolis in the workhouse.

Buying, selling, trading, hiring—all come within the realm of a Post-Dispatch Want Ad.

CAMINETTI FILES APPEAL.

Bill of Exceptions Covers 400 Typewritten Pages.

SAN FRANCISCO, Oct. 11.—A bill of exceptions covering 400 typewritten pages was filed in the United States District Court here today by counsel for F. Drew Caminetti, convicted of violation of the Mann act.

Failure of the Court to instruct the jury that Caminetti's omission of details of his trip to Reno with Miss Lola Norris, when he told his own story from the witness stand, could not be held against him, is one of the grounds of appeal. The prosecution will be allowed 10 days to prepare amendments to the bill.

THE CRIME OF THE AGE

Is the selling of Spectacles and Eyeglasses by incompetent doctors of Optometry, Jewelry and Drug Stores. Many of these men are Physicians. Ask them for their license to practice medicine in Missouri.

NOTHING IS MORE PRECIOUS THAN EYESIGHT

I AM a physician, oculist and optician and have practiced for many years in St. Louis; that I have been successful is attested by more than 50,000 unsolicited references. If your eyes are diseased I will cure them, and, should Glasses be needed, I will prescribe and make them correctly and the total cost for treatment and glasses will not exceed the price of a pair of glasses that may do irreparable injury to your eyes. SATISFACTION GUARANTEED. I am both the oculist and the optician.

$1.50 BI-FOCAL LENSES $1.50 a pair

For far and near seeing—two pair of Glasses in one. The usual price is from $3.00 to $5.00 per pair.

$1.00 Gold Shell Any style frames, guaranteed 15 years; regular $3 and $4 value.

$1.00 A PAIR. A splendid Rimless Pince-Nez Eyeglass mounting; a clever imitation of the Shur-on. This week at $1.00 a pair.

G. MORITZ, M. D., The Oculist Optician
609 N. BROADWAY (Just North of Washington Ave.)

FREE My Book on the Eye, exposing the eye clinic graft, the grafting oculist and the grafting optician. It makes interesting reading. Call or write for one.

AEOLIAN HALL—The Most Economical Place to Buy a Piano or Player-Piano—This Offer Proves It!

35 High-Grade Aeolian Co. Player-Pianos Specially Priced

For the next two weeks (unless they are all sold sooner) The Aeolian Co. makes the most astonishing player-piano offer on record. Thirty-five new player-pianos, strictly up-to-date in every particular, such as you would pay $600 for elsewhere, are offered for $395 each.

The player-pianos are full scale 88-note instruments, with the latest improved expression devices and every facility for enabling the person with no knowledge whatever of piano-playing to secure artistic musical results. The case is the latest plain, semi-Colonial type (see illustration) and is of the finest figured mahogany, elegantly finished.

The instrument can be played either with music roll or by the finger method.

A handsome bench (like illustration), adjustable to two heights, for either player-piano or hand playing, is included.

As stated above, these instruments, are Aeolian made. This is the best assurance—the best guarantee—any one could ask on a player-piano, for the Aeolian Co. are the largest manufacturers of musical instruments in the world—the makers of the only PIANOLA PIANOS, and the greatest player-piano specialists living.

Even at the special price of $395 these player-pianos are fully equal to any $600 instrument sold elsewhere.

$395

Exactly Like Illustration

For Just a Few Days



Made by the Aeolian Co.
Sold Direct to You by the Aeolian Co.
Guaranteed by the Aeolian Co.

Easy Payments of Only $2.50 Weekly

In order to clinch the ownership of one of these desirable player-pianos for every player-pianoless home, we have arranged to sell them on the special easy terms of $2.50 weekly. Let nothing induce you to buy any player-piano elsewhere at any price without seeing this instrument. You will either see it before you decide, or you will wish you had. If you live out of town and can not call, write us at once. Player-pianos bought now will be held for later delivery if desired.

THE AEOLIAN COMPANY, Aeolian Hall, 1004 Olive St.
Largest Manufacturers of Musical Instruments in the World.

OPEN EVENINGS THIS WEEK

"MAN OF THE WOODS" TELLS THE STORY OF HIS TWO MONTHS' EXILE

"Mental Starvation and Craving for Companionship My Only Real Suffering," Says Artist Joseph Knowles, Who Proves That Modern Man Can Still Live Like Adam.

Never Will Forget Voice of Little French Girl Who Was First to Greet Him—It Was Sweetest Music He Ever Heard.

JOSEPH KNOWLES, an animal artist and former trapper and Maine woods guide, entered the forest at Spencer Lake, Me., Aug. 4, to live two months like Adam. He was naked. He had no weapons, no tools, nor implements of any kind. He had wagered with several friends that a man could support himself in the primitive surroundings and come forth in good physical condition and sufficiently attired to walk the streets of a city, without risking arrest.

It was a part of the arrangement that he was to write messages on birchbark with charcoal and leave them at a certain point to assure his friends that he was in good health. In case a message was missed these friends were to enter the forest in search of him.

Knowles returned from the forest to civilization Monday in good physical condition. He carried a wide pack on his back and was clad in the skins of animals he had killed.

He has lost 30 pounds of weight in the two months, dropping from 204 pounds to 174. His appearance clearly tells the tale of the hardships he has undergone. From head to feet he is scratched and bruised by the briars and underbrush in which he has lived for 60 days. He is tanned like an Indian, almost black. Over his tanned neck and arms was a black bear skin, cleverly fastened with thongs of deerskin. His trousers were of deerskin, made Indian fashion, with the hair inside. His feet were encased in moccasins, sewed with sinew. He wore no hat, no sleeves, no underwear.

On his back was a knapsack of woven lining bark. It was filled with trophies from the forest. Slung over his arm were his bows and arrows. Sheathed in buckskin a crude knife of horn hung from his belt.

How Knowles Looked When He Came Back to Civilization

TANNED like an Indian, almost black from exposure to the sun.

Had a matted beard of gray, and long and matted gray hair.

Has lost 30 pounds in weight, dropping from 204 to 174.

Scratched and bruised from head to foot by briars and underbrush.

Wore skin of black bear over his upper body, cleverly fastened with thongs of deerhide.

Upper garment sleeveless. Had no underwear.

Wore no hat.

Trousers of deer skin, made with the hair inside, Indian fashion, skin tight.

Feet encased in moccasins of buckskins, sewed with sinew.

Carried a pack made of the woven lining bark of cedar, filled with forest trophies.

His rude bow and arrows were slung over his arm. From his belt hung a crude knife made of horn, carried in a buckskin sheath.

MY RETURN TO CIVILIZATION

By JOSEPH KNOWLES.

IT was good to hear a human voice again.

Never will I forget the greeting of Frienie Gerard, the 14-year-old French girl who ran into me unexpectedly, seven miles from Lake Megantic.

How I strived with my trapper's knowledge of the patois, to follow her artless remarks, the first spoken words that I dared listen to for two months. I had heard voices when I happened near camps in the forest, but I had run away from them, lest I be tempted to go to them.

Frienie had greeted me shyly, but so confidently that I had given no thought as to how I might appear to her, so my first shock was when 10 children of Mrs. U. N. Roy, at play in the farmyard a mile up the road, ran screaming into the house when I approached.

Then I remembered my last look at myself in a water mirror; that my face was covered with a brown and gray beard that for the lack of an effective comb appeared matted and my hair, more or less unkempt. Also I realized that the exposure had given to me more the color of an Indian than a white man.

My conversation with Frienie was much more welcome to me even than the cigarette I smoked after I reached the Queen's Hotel in Megantic or the hearty meal of fried salt pork and potatoes I enjoyed that evening, although I had been deprived of salt for two months and had eaten nothing in that period that could be called a substitute for potatoes on the ordinary daily menu.

All of these things I craved for the stomach, but the physical craving was nothing to compare with the mental starvation and loneliness in that great forest. I had hunted much and had worked as a guide, and was accustomed to days of silence, but not to weeks and months of loneliness; of not hearing a human voice and with nothing to read. I realize as never before how much more fixed a mental habit can become than a mere physical one.

Scared Children Flee.

THE frightened scurrying of the Roy children to shelter was like that of the animals I had been watching and studying in the woods, but the fact that Frienie had greeted me so confidently had left me unprepared for the amazement that was apparent in the face and manner of a railroad engineer when I approached him as he stood at the side of his freight engine on the switch, oiling the bearings as he waited for the almost due through passenger train.

I believe that if he had not read of my adventures in the forest he would have run. His first impulse was to seek shelter and then, as he told me afterward, he remembered my flight from my camp and of hearing of a prospect that I would leave the forest in this section.

He greeted me kindly and called a conference of the freight crew as to the best method of stopping the passenger train to carry me to Megantic, and I confess that I was not unwilling to accept this aid.

It must be remembered that I had been on my feet for 10 days in my flight from Game Wardens. Those 10 days had been more or less a period of terror because of my fear of an arrest that would spoil my plans and also that some big game hunter would hear me prowling through the bushes, and, seeing my fur coat, would shoot me.

I was entirely unprepared for the enthusiastic reception that began the moment I stepped on that passenger train. I had [illegible] that newspaper reporters would be sent up there to await my coming, nor did I realize that my feat of seeking to prove that man still was master of his natural surroundings would arouse so much interest. I was seeking to enter Megantic almost as a fugitive from justice, and here was a gala reception, with Game Wardens from the State I had left, the Mayor, provincial officials and the entire city in festival array in my honor. I was overwhelmed, and I have a less connected memory of that first evening in civilization than of any period spent awake in the forest.

Milk First Food.

THE glass of milk sent to my room at the hotel as my first food in civilization was delicious. Also how I enjoyed lying on that bed and smoking a cigarette! These creature comforts would not have appealed to me so strongly had I carried out my original program of going from my camp direct to friends.

In the 10 days that I spent in flight I endured many hardships that I had not encountered before. I had left my comfortable, sheltered bed of fir boughs, had deserted my stock of dried flesh and my known supply of berries. Also I had hurried through underbrush at the cost of many slight but somewhat painful wounds.

The last two nights before I reached Megantic I had slept but little because of the terrific downpour of rain. I had been forced to spend the nights sitting on the sheltered sides of trees and was unable to build a fire. During the last two days I had eaten little except a single partridge. Also my flight and worry had sapped the buoyancy from my life.

My food during my period in the woods, as I have told before, largely consisted of fish, fresh deer meat, bear meat, spruce partridges and berries. As late as last week I found blueberries in the burnt lands.

I came out feeling in fine condition. I do not believe every man can do what I have done, but I feel confident that a man with good health, a knowledge of the woods and resourcefulness can accomplish the same thing. I believe any one of the game wardens could do it. I have satisfied a curiosity.

The hardest thing of all was the

Cold Did Not Bother Him for He Soon Had Enough Skins to Protect Him—Missed Salt and Tobacco.

awful lonesomeness, because of which I came near coming out twice. The isolation almost drove me crazy. Several times I have heard voices afar off and that made it only the harder.

The eating question is nothing, neither is the dress. I did not suffer any to speak of from the cold. It was that awful lonesomeness.

Loafed Last Ten Days.

DURING the last 10 days I accomplished little. Up to this time I constantly aspired to accomplish something, but my ambition left me. During the past 10 days I believe I have gained 10 pounds because of this.

On my trip up to Canada I simply used the moss on the north side of the trees to guide me. I have worn my furs but little lately. I dressed up to come to town.

On my last night I don't know whether I camped in Canada or Maine. It was somewhere on the other side of Beattie. I did not sleep any because the rain was falling heavily. Perhaps it was about two hours I sat with my back against a tree.

I started on this march to Canada the day after I waved the torch on the shore of King and Bartlett Lake. When I got out I was not sure whether it was Saturday or Sunday. It was a pretty rough country, but my trip was largely down hill all the way.

I came through the deepest forest because I did not dare to strike the roads for fear of being seen before time. Then from up in the mountains I heard a wonderful thing. I heard the whistle of a train. I pressed towards it and finally came on the railroad tracks. Someone told me later it was a little after 4 o'clock.

When the Maine Game Wardens came to my room at the hotel I said to Chief Durign, their spokesman:

"I want to explain just why I came to Canada, gentlemen. It was because I feared that I would be molested in my experiment just at the close by Wardens whom I thought might hunt me down. It was not to escape my fine. It was simply because of what I have told you. I seem to have made a mistake. I knew friends of mine had wagered money that I would win out and if I had been apprehended before my time was up they would have suffered. The whole experiment would have suffered. It took hold of me terribly, and it preyed each day more and more upon my mind. I am sorry, gentlemen, to have caused you all this trouble."

Perhaps I would not have become a prey to the fears that overpowered me had I not been a victim of mental starvation, but while in the woods I did not know of the interest my experiment had aroused and that I had become a big enough figure for an offense to be overlooked.

Garment Strikers Commended.

A resolution condemning police brutality and commending the striking members of the Cloak and Skirt Makers' Union was adopted Wednesday at a meeting at the Central Trades and Labor Union Hall, 223 Olive street.

Appetite Ho! Ho! 'Tis a Great Joy

Stuart's Dyspepsia Tablets Are the Best Appetite Makers Dyspeptics and Stomach Sufferers Can Use.

Appetite is very largely a series of signals from the stomach. When one has a rousing appetite at the sight or smell of food the stomach through its connection with the mind of man is asked whether the food seen or smelled would be welcome.

The stomach, if healthy, says yes and at once our mouths water and we are hungry from desire—keenly, ravenously hungry. If the stomach be sick then we have no appetite and are actually nauseated.



Waiter—"How's your appetite today, sir."

Guest—"Fully good. Stuart's Dyspepsia Tablets make me eat like a horse."

Appetite makes the glands of the mouth open and saliva flows very freely—hence the term "Mouth Water." This is the first digestive juice. It has an important office to perform as all starchy foods are partially digested by it because one of its ingredients, ptyalin is almost an instant digestive of starch. This process reduces the starch in foods to sugar.

The appetite causing a free flow of saliva aids the stomach by its ability to mix the food eaten with mouth juices which enables it to more readily do its work.

Stuart's Dyspepsia Tablets go into the mouth like food, are eaten, then dissolved and fluidized by the saliva. This mass then goes into the stomach and there quickly readjusts the stomach juices so that in a short time food is not offensive and man's appetite comes speedily back to him and he is hungry in a healthy, normal way.

By all means use a Stuart's Dyspepsia Tablet the very moment you feel a loss of hunger. The quick return of appetite to you will convince you quickly that your stomach has been out of order and that Stuart's Dyspepsia Tablets were the means of restoring its normally healthy condition.

Every druggist carries Stuart's Dyspepsia Tablets and no matter where you may be you can always obtain a box anywhere for 50 cents. —ADV.



The Correct Fall Fashions

for Gentlemen, in elegantly-styled Suits and Overcoats, *are ready for you* in genuine Schloss-made garments at the best stores everywhere. *Far better than ordinary custom-made Clothes, and much lower priced.*

SCHLOSS BALTIMORE CLOTHES

are designed by a famous style-maker, and hand-tailored—"bench-made"—by experts, working under a faultless system of supervision and inspection in clean, light, airy workrooms. The Schloss label is known the world over as the sure sign of a perfect garment. Look for it in the Clothes you buy.

Schloss Bros. & Co. Makers

BALTIMORE AND NEW YORK

We Are St. Louis and Texas Agents for Steinway Pianos



Buy YOUR Steinway from the STEINWAY HOUSE

Fall Exhibition of Latest Designs

Think of 58 Grand Pianos

(mostly Steinways) on our various floors; this stock is larger than any two or three other grand stocks in St. Louis—even in Chicago and New York you will find only three grand displays as large as ours.

Friday of last week we received one solid carload of Steinway Grands, including among others twelve magnificent Miniature Grands—the ever-popular small size—ebonized $800 and mahogany $900.

You will find this display a joy and delight—come in, examine the various styles—play them and have them played for you—you will be under no obligation to buy.

Our stock of uprights is equally complete—if you are not ready for a grand now, why not buy an upright, and we will arrange for its exchange later on a grand without any loss to you.

What's in the Steinway Name?

There are names which are literally plowed into the business world. The name of Rothschild circulates wherever currency is known. Krupp is another word for cannon. Pullman signifies sleeping cars, while the name of

STEINWAY

is a world-wide synonym for pianos. The Steinway is the only piano known in every city, town and hamlet of the globe.

This international renown of the Steinway could only have been achieved by its vast superiority over all others.

From coast to coast the sale of the Steinway Piano is in every city controlled by the leading piano house. In San Francisco, Sherman, Clay & Co. in Denver, Knight & Campbell; in Chicago, Lyon & Healy; in New York, Cincinnati and Indianapolis, Steinway & Sons; in St. Louis, the FIELD-LIPPMAN PIANO STORES.

The question is often raised about the personnel of Steinway & Sons of today. It may interest intending buyers to know that there are seven direct descendants of the founder in control of the making and selling of Steinway Pianos.

Slightly Used Steinways at Reduced Prices

Never before at one time have we had in stock so many Steinways that could be offered at a reduced price—nor do we expect to have such a number again in many years. Large sales of new style Steinways are responsible for this splendid collection.

There is a difference in value—the prices will indicate that, but each instrument is a STEINWAY PIANO IN FINE CONDITION, with all that statement implies.

Steinway Pianos are not subject to the large price reductions of other pianos, because they retain their tonal qualities and general good condition longer than other instruments—consequently their intrinsic value decreases slowly.

We usually "rebuild" all pianos that are not absolutely new, but we hardly feel justified in calling these Steinways "rebuilt," for in but two or three cases have slight repairs been necessary.

With two or three exceptions you could place any one of these instruments in your home without your friends being aware of the fact that it was not a new piano.

We strongly urge all music-lovers who have the remotest idea of ever owning a Steinway to call and examine this collection of Steinways—you will be surprised at the saving you can make—very liberal terms of payment will be extended to any one wishing to purchase on terms.

A detailed history of each piano will be given to any one who asks for it—you will be given exact facts, dates and full information.

You have often seen Steinway Pianos offered at impossible prices—only to find them "sold" when you tried to buy them.

One firm has advertised a Steinway for several months at $290. We know of one man who has tried repeatedly to buy it, but has never succeeded in SEEING it. It is "always sold"—yet they continue to advertise it.

Another dealer advertises a Steinway nearly 50 years old at $100. This instrument has earned the right to honorable retirement, but will, perhaps, be compelled to serve this dealer's advertising necessities for many years to come.

The Steinways offered by us are not to be had for $100, $200, etc.—they are not sold or offered at such figures—Steinways, even when many years old, are worth several times what other pianos will bring, and those we offer are nearly new.

The buying public is familiar with the rigid one-price system upon which new Steinways are sold, and will recognize in the offerings below, genuine savings—some of these pianos have never been out of our store—and are like new.

Fourteen Reduced Price Steinways

$1475 Mah. Grand . $925	$1100 Mah. Grand . $895	$675 Mah. Upright . $605
$1100 Eb. Grand . . . $925	$1100 Mah. Grand . $875	$600 Eb. Upright . . $525
$1100 Eb. Grand . . . $885	$950 Eb. Grand . . . $680	$600 Eb. Upright . . $535
$1100 Mah. Grand . $895	$800 Eb. Grand . . . $730	$600 Eb. Upright . . $540
	$600 Mah. Upright . . $535	$550 Eb. Upright . . . $500

We Did Not Buy Any Bankrupt Auction Stock

WHY? Because of the five Steinway Grands, four of them were over 25 years old, and most of them were not full modern scale pianos, being less than 7⅓ octaves, that reason accounting for their presence in the bankrupt auction stock.

To answer many inquirers, we will give full data regarding these pianos which were bought by a piano department to be resold.

Grand No. 22,703 is 42 years old, and was sold under the hammer at $140.00.

Grand No. 42,956 is 34 years old, and brought $260.00.

Grand No. 48,500 is 32 years old, and brought $230.00.

Grand No. 61,688 is over 25 years old, sold at $305.00.

The conditions of an auction sale of this kind are so well known to the public that we need only to remind you of the tributes shown to these old Steinways when old pianos that have been played upon for a generation bring such prices under the auctioneer's merciless hammer. At private sales these pianos, no doubt, would have sold for much more.

Even a Very Old Steinway Is Worth Two or Three Cheap New Pianos

St. Louis, Dallas, Kansas City, Sedalia, Ft. Worth San Antonio.

FIELD-LIPPMAN PIANO STORES

(JESSE FRENCH PIANO CO.)

1114 OLIVE ST., ST. LOUIS

Write for Catalogue and Full Information.

1402

TERMS ON BRIDGE APPROACH MADE KNOWN BY A. & M.

Proposal to Build and Lease to City for 20 Years to Be Incorporated in Bill.

SUBMIT MEASURE TUESDAY

Comptroller Player Estimates Cost to St. Louis by Plan Will Be $7,000,000.

A proposal to build and lease to the city for 20 years the highway and Alton & Mississippi Railroad approache to the free bridge in Illinois will be made in a bill drafted by former Counselor Charles W. Bates, which will contain the terms offered by the promoters and will be introduced Tuesday in the Council and House of Delegates.

Leo J. Scherrer, promoter of the Alton & Mississippi, and sponsor for the bills to be introduced, says the measures will propose that $100,000 in cash be deposited by the A. & M. upon the passage of the ordinance, to be used by the Board of Public Improvements with $90,000 now in the City Treasury, to complete the tracks and road bed on the bridge spans and St. Louis approaches, estimated to cost $189,000.

President Edmund R. Kinsey of the Board of Public Improvements yesterday estimated the cost of the two Illinois approaches and the track and paving on the balance of the bridge at between $3,900,000 and $4,000,000.

Player to Submit Tables.

Comptroller James Y. Player will submit printed tables to the Assembly Tuesday, showing that a $4,000,000 bond issue bearing 4¼ per cent interest for 20 years, would make the total cost to complete the bridge by this plan $7,400,000. Player's tables show that an annual interest charge of $170,000 and sinking fund of $200,000 under a bond issue would necessitate a tax rate of 6 cents on the $100 for 11 years and 5 cents for the last nine years.

Scherrer says his bill will stipulate that the entire property specified by the city shall be built by his company and leased to the city for 20 years on an annual payment of $350,000 a year, or a total of $7,000,000 in 20 years, when the approaches shall become the property of the city without further cost.

"Our bill will propose also that the payments shall not begin until Jan. 1, 1915, or as soon thereafter as either one of the approaches is accepted by the city as complete," explained Scherrer. "This provision will save the city, in addition to the $400,000 in the total cost, a year's interest of $170,000 that it would have to pay if bonds are issued before a contract is let. It will also save the city about $80,000 that it will cost to hold a bond election, if it is decided to issue bonds."

Cash Payment Discussed.

Scherrer says the $100,000 cash payment to be made the city would not be an extra obligation, and that his company would be reimbursed for this as well as the cost of building the Illinois approaches, by 20 annual payments of $350,000 under the proposed lease.

President Kinsey says this proposal would enable the city to complete every detail of the bridge except the surface railroad tracks in St. Louis between Eighth and Twenty-third streets on Gratiot street, estimated to cost $135,000.

Kinsey says the specifications he has prepared for the approaches call for a 21-mile railroad approach extending from the shore pier of the bridge to the Madison-St. Clair County line, about three miles of which would be elevated, and 5500 feet of which would be steel construction in East St. Louis.

Comptroller Player will submit also at the next meeting of the Free Bridge Conference Commiatee, estimates of total cost of the A. & M. project if the city were to issue bonds for 30, 40 or 50 year periods, bearing interest at the rates of 4 or 4¼ per vent.

Estimates of Total Cost.

The total cost at 4 and 4¼ per cent interest respectively of a $4,000,000 bond issue would be, according to Player's tables: For 20 years, $7,200,000 and $7,400,000; 30 years, $8,800,000 and $9,100,000; 40 years, $10,400,000 and $10,800,000; 50 years, $12,000,000 and $12,500,000.

Comptroller Player has gathered statistics from many American cities of good credit that have attempted to float bonds recently, and has found that some have failed to sell bonds bearing 4½ per cent. Boston has advertised for bids to be opened Oct. 15, on $4,000,000 of city bonds bearing 4¼ per cent interest, and the fate of this issue may determine largely the value of St. Louis bonds today.

Scherrer said yesterday that his proposal to the city is on the assumption that 4¼ per cent is an accurate gauge of the interest that would have to be paid for money by the city today.

Offers on Longer Term Leases.

"In compliance with the suggestion of Councilmen and Delegates that we submit propositions to extend the term of the lease to the city to 30, 40 or 50 years, we will submit offers on this basis also, in every case agreeing to lease at a less annual rental than the interest and sinking fund under a bond issue would amount to. For instance, on a 20-year basis we will agree to accept $350,000 a year instead of the $370,000 the city would have to pay under a bond issue, making a total payment of $7,000,000 to us, where the cost by a bond issue would be $7,400,000. Upon a 50-year basis, the city would pay $12,500,000, or $250,000 a year interest and sinking fund. We will offer to extend the lease to 50 years if the Assembly desires for $240,000 a year, or a total of $12,000,000."

The alternative of building the Alton & Mississippi approach by either bond issue or leasehold, is the construction of the Reber approach for which the city already has acquired land.

The construction cost of the Reber approach together with the highway approach in Illinois has been estimated at $2,750,000, the size of the last two bond issues submitted to the public. Comptroller Player previously has advised the Assembly as to the total cost of this plan under a bond issue.

Estimates Cost at $5,087,500.

Player has estimated the cost of this project at $5,087,500, assuming that 20-year bonds bearing 4¼ per cent interest will have to be issued.

Scherrer says it is the company's preference that a 20-year lease be assumed by the city, but that he is prepared to arrange a lease of greater period if it is the desire of the city to spread the cost of the bridge approaches over more than a single generation. The interest charges on a 50-year bond issue or lease would make the total cost 71 per cent greater than under a 20-year lease or bond issue.

Scherrer says the right-of-way previously tendered the city for $1, will be offered under his bills on the same terms, and he estimates the value of this land at $250,000. It will be a strip 100 feet wide and 21 miles long.

Mayor to Call Conference.

Mayor Kiel has announced that he will summon the Free Bridge Conference Committee to a meeting Wednesday to pass upon the features of the A. & M. plan incorporated in the bills to be introduced Tuesday.

When questioned as to the possibility of accurately fixing the cost of work to be done by the Alton and Mississippi instead of relying upon the usual system of competitive bidding to fix the lowest price, President Kinsey of the board stated:

"Of course it depends upon the efforts of those who prepare the specifications and estimate the cost of materials and labor, to determine accurately that the city will not pay more than the work is worth. I shall submit the proposal of the Alton and Mississippi representatives to the entire board and obtain their concerted judgments upon the value of the work. The specifications are to be under the direction and to the satisfaction of the board."

Player's Estimates of Cost to Complete Bridge Approach

Highway and A. & M. approaches, by bond issue	$7,400,000
Highway and A. & M. approaches, A. & M. offer	7,000,000
Highway and Reber approaches, by bond issue	5,087,500

(Estimates made by Comptroller Player on 4¼ per cent interest basis).

The three estimates include the paving and tracks on the channel spans, and St. Louis approaches, but do not provide for surface tracks in St. Louis between Eighth and Twenty-third streets on Gratiot street, the A. & M. approach includes the surface tracks through St. Clair County to the northern limit, a total distance of 21 miles.

Alton & Mississippi officials say that under their offer, if no bond election is held, the city will save an additional $80,000 on the election, and at least 12 months' interest, amounting to $170,000 on bonds that would have to be issued while the approaches were under construction. The A. & M. offers to give the city the 21-mile right-of-way, 100 feet wide, for its approach, valued at $350,000.

CLAYTON YIELDS TO WILSON, QUITS SENATORIAL RACE

Alabaman Will Remain in House to Help Carry Out Anti-Trust Program.

By Associated Press.

WASHINGTON, Oct. 11.—Representative Henry D. Clayton, chairman of the Judiciary Committee, today sent to President Wilson a letter expressing his willingness to withdraw from the Alabama senatorial race and remain in the House to help carry through the administration's anti-trust program.

Coincident with the publication of this letter, Clayton announced his resignation as the senatorial appointee for the unexpired term of the late Senator Johnston. His resignation was addressed to Gov. O'Neal, who appointed him several weeks ago, and a copy of it was sent to Vice-President Marshall.

Clayton's letters were made public after conferences with Gov. O'Neal, former Gov. W. D. Jelks and other Alabama political advisers. The resignation as Senator, which is now under consideration in the Senate Committee on Privileges and Elections, reopens the entire question of the right of Gov. O'Neal to make an appointment under the new direct elections amendment to the Constitution.

Gov. O'Neal Undecided.

"I have not decided what course I will follow as regards filling the vacancy resulting from Senator Johnston's death," said Gov. O'Neal tonight. "As the Senate has not yet passed on Mr. Clayton's credentials, the situation is the same as when the vacancy first occurred. I have no doubt in my own mind of my right to appoint a temporary successor to Senator Johnston, but I will not act in the matter until after returning to Alabama and consulting with legal advisers.

"There seems to be conflicting opinions in the Senate as to whether the Governor may appoint, or whether he must call the Legislature into special session before an election can be called."

In making public his letter to President Wilson, Clayton reiterated the brief statement he made yesterday in acceding to the President's wish that he remain in the House.

Following Wilson's Wish.

"I can do no less than follow the express and repeated wish of the President to remain in the House and continue as chairman of the great Judiciary Committee, provided, of course, the wishes of the Democrats in the Third Congressional District of Alabama are in harmony with the expressed judgment and desire of the head of the party.

"I have, therefore, tendered to the Governor of Alabama my resignation of the appointment to fill the vacancy created by the death of the late Senator Joseph F. Johnston, and will be a candidate for re-election to the House."

If you have a message that is worth while—something to buy or sell—or if you seek employment or workers, Post-Dispatch Wants are at your service.

HELEN GOULD SHEPARD SCHOLARSHIP TO TEACHER

CLAREMORE, Ok., Oct. 11.—Te Virgil Kershner, a native of Iberia, Mo., and one of the brightest young teachers of Eastern Oklahoma, has been awarded a Helen Gould Shepard scholarship in the New York University. He won in a high score of points over more than 1800 eligible candidates, and has gone to New York to enter the university.

Kershner is 29 years old, and of German parentage. He attended the public schools of Iberia, Mo., and Claremore, Ok. His secondary education was received in the State University Preparatory School at Claremore.

After being graduated from this school, Kershner spent some time in field work with an engineering party and later received appointment as a cadet in West Point. He failed in the physical examination, owing to an injury suffered in a football game. This fall he obtained a school in a Rogers County district and had begun teaching, when word came that he had won the scholarship. He has chosen the engineering course in the New York University.

THE Keeley Treatment

For Liquor Drinking, Morphine and Other Narcotic, Drug-Using, Neurasthenic, Tobacco and Cigarette Addictions.

Home Treatment for Tobacco and Neurasthenia.

Address 2303 Locust St., St. Louis, Mo., or Lock Box 1022

Local and Long Distance Telephone, Beaumont 450

"Mealtime Joys"

can only be experienced when the appetite is keen—when the digestion is normal—when the liver and bowels are working regularly.

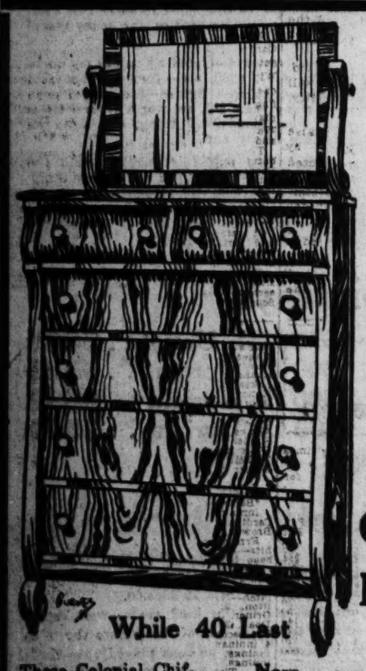
If this does not describe your present condition, you should try

HOSTETTER'S Stomach Bitters

for a few days. It will restore the appetite, assist digestion and prevent any after-eating distress. It is for such ills as

POOR APPETITE INDIGESTION
SOUR STOMACH CONSTIPATION
HEARTBURN BILIOUSNESS
DYSPEPSIA AND MALARIA

DON'T EXPERIMENT—INSIST ON HOSTETTER'S



This $25,000 Surplus Stock of Fine Grand Rapids-Made Chamber Furniture At From 10% to 40% Less Than the Usual Price

While 40 Last

These Colonial Chiffoniers, 36 inches wide, French plate mirror 16 by 36 inches, made in genuine mahogany and genuine Circassian walnut. Regular price $55.00. Reduced price $39.00.

Now $39.00

BUY YOUR BEDROOM FURNITURE HERE THIS WEEK

Prices Are Lower Than the Regular Cash Prices
Pay Bill in 30, 60 and 90 Days

PRUFROCK-LITTON CO.
Manufacturers and Dealers Fourth and St. Charles Sts.

Furniture Buyers!

Whether it's one piece of furniture you want or a complete outfit, out of justice to yourself and your purse you should visit one of our big stores before you buy. The wonderful growth of our business from a wee small shop on a side street to the mammoth business we enjoy today is the result of honest merchandising and fair treatment to our customers. Our goods are priced as low as such goods can possibly be sold for—a great deal lower than you will be asked for them at many places. We guarantee our goods and stand behind every statement we make. Our 26 years' experience in furnishing homes will aid you greatly in making your selections. We will be pleased to show you through our store and give you the benefit of this experience, whether you buy or not.

Our Famous "Jewel" Rotary Sewing Machine



Here is absolutely the best Sewing Machine on the market today. It's made especially for us and we have no hesitancy in guaranteeing it to give perfect satisfaction. We haven't room here to describe it in detail but urge you to come and let our expert demonstrate its many advantages to you. Try it yourself—see how light it runs and beautifully it sews.

This and the other machines that we feature are listed and priced below.

"Our Special" at.....$12.75
The Jewel Leader at..$27.00
The Jewel Grand at...$35.00
The Jewel Rotary at...$37.00
The Eldredge Automatic $45.00

We are also St. Louis Agents for the celebrated Free Sewing Machine, also a very excellent sewing machine.



This Bed, Spring and Mattress—only $14.75

$22.50 Regular Price — read the Particulars

We don't believe in Advertising Special Sales the year round, offering goods at about ½ price. No concern can do that very long and stay in existence. But we do believe in selecting a special article occasionally and advertising it at about cost in order to put several hundred new accounts on our books. Tomorrow we have set apart as a time for one of these sale events, and the Bed, Spring and Mattress above is the offering. Read the description of each article carefully and note the low prices. They are just about wholesale.

The Spring

Is a strong and substantial one, positively all-steel woven wire—has 3 rows of steel spiral springs in center to prevent it from sagging. It's built for comfort and will last for years and years. We have no hesitancy in guaranteeing it.

The Bed

Is just like cut above, massive, strong and substantial. It's one of the new Chilles Beds in Vernis Martin finish—has heavy 2-inch continuous posts and five heavy pillars in head and footboards—is full size, 4 ft., 6 in.—will give perfect satisfaction.

The Mattress

Above is made specially for us of fine cotton felt, down in Texas where the cotton grows. It weighs 45 lbs.—is soft and full of comfort—has roll edge and fancy art tickings—is perfectly sanitary in every way. A very high-class mattress.

These Pieces Will Be Sold Separately if Desired

The Hoosier Cabinet Saves Miles of Steps



A Hoosier Kitchen Cabinet will positively cut your kitchen work in half. Instead of walking back and forth from pantry to cupboard to kitchen table for this, that and the other, you sit in one spot and do your work. Everything you need to prepare a meal is at your fingers' end. You are through much earlier and have hours to devote to pleasure.

After one day's experience with a Hoosier you wouldn't part with it for 10 times its cost.

And you can own one now without ever missing the money.

Carpet Dept. Specials for One Week Only

We have one of the largest and most beautiful Carpet and Drapery Departments in all St. Louis. Our new Fall stocks are all in and are displayed in the most attractive manner. We want every woman in St. Louis with Carpets, Rugs, Linoleums, Curtains and Portieres to buy to visit this department, and as an inducement to have you come this week we have arranged a special lot of tempting bargains for you. Read the partial list quoted below:

Curtains

$1.50 Nottingham Lace Curtains—only 95c
$3.00 Scotch Lace Curtains—extra fine quality $1.75
$2.50 handsome hemstitched Curtains in white and ecru $1.45

Portieres

For Single Doors
85c Portieres—only.....45c
$1.25 Portieres—only.....75c
For Double Doors
$3.00 Portieres—only....$1.95
$4.00 Portieres—only....$2.85
$5.00 Portieres—only....$3.75

Extra Special Rug Bargains

$3.00 Axminster Rugs—27x58-inch—absolutely the best quality of goods—this week only..... $1.95

$20.00 Brussels Rugs—9x12 size—they are seamless and of fine quality—reduced this week to..... $13.50

$25.00 Velvet Rugs—9x12 size—in beautiful Oriental effects of all colors—seamless—this week only..... $17.75

$30.00 Seamless Wilton Velvet Rugs—9x12 size—in a beautiful assortment of artistic Oriental patterns—only..... $22.50

$37.50 Body Brussels Rugs—9x12 size—in beautiful new patterns and in the late Fall colorings—only..... $27.50

$50.00 Wilton Rugs—9x12 size—in small allover and medallion designs—all colors—reduced to only..... $37.50

Linoleum

85c best printed Linoleum, 6 and 12 ft. wide—special, per sq. yd.—only..... 45c

$1.50 Inlaid Linoleum remnants—suitable for small room, hall or bath—per sq. yard..... 50c

Door Mats—

Fine Cocoa Door Mats—size 16x27—at just ⅓ the regular price.

30c Mats only.....15c
50c Mats only.....25c
75c Mats only.....38c
$1.00 Mats only.....50c

Cash or Credit
30, 60 AND 90 DAYS CONSIDERED CASH

Cash or Credit
30, 60 AND 90 DAYS CONSIDERED CASH

Y IS GREAT, BUT PLANK IS INVINCIBLE IN BIG SERIES FINAL

SPORTING SECTION ST. LOUIS POST-DISPATCH SPORTING SECTION

ST. LOUIS, SUNDAY MORNING, OCTOBER 12, 1913. 1S

MOTOR AT T

EX

Brill Cl

HORT SPORT: He tells his trouble to a policeman, with the usual result ∴ By Jean Knott



ATHLETICS HAVE NO WEAK POINTS, MATHEWSON SAYS

Old Master, Who Pitched Well but Lost in Series Final, Declares "Team With the Punch Won."

By Christy Mathewson,
Star Pitcher of the Giants.

NEW YORK, Oct. 11.

THIS seems to me to be the time to write a funny story, only I haven't any more laughs left in me than there is "stuff" left in my right arm at this minute.

I feel as if it would be more appropriate now to write my baseball valedictory, but I suppose I will be trailing South with the club for spring practice, next March. Therefore it must be a funny story. Certainly there was a lot of humor in the game. You should have watched it from where I did and you would have been handed many a laugh.

Did "Home Run" Baker win the game for the Athletics? Certainly he did! Whereabouts in the stand did he drive the ball? Why, he didn't drive the ball into the stand at all; but he won it with what is known as a "Cincinnati base hit," resulting in two runs. That was just as good or even better than a home run, except that no fan had a baseball to take home as a souvenir.

"Cincinnati Hit" Ruins Matty.

Don't you get the laugh in that yet? Well, maybe you don't know exactly what a "Cincinnati base hit" is. If you do skip the next two or three lines. Always previous to this season, when there were men on the bases and the ball was hit to the infield, if the play was made to some other base besides first, and the attempted play did not go through, it was scored as a fielder's choice in all towns on the circuit, except Cincinnati. This year the scoring rules were revised so that it is scored in every town as a hit, instead of being localized to Cincinnati. Hence it is known as a "Cincinnati base hit," and it was Baker's terrific "Cincinnati base hit" which resulted in the two runs that beat us.

If I hadn't had to laugh, I would have felt sorry for poor old Eddie Plank out there trying to beat us, without a thing on the ball.

His curve wasn't breaking and he had no speed and his crossfire was rotten. In fact, he was so bad that Mr. Klem, the umpire, had to go out and teach him how to put his foot on the rubber.

That was a terrible disgrace for a man who had been pitching only 39 years—no, I mean 13 years—and hadn't learned any more about the game than that.

It Was No Joke to Matty.

Just to think—to be warned by the umpire in front of all those 40,000 persons. Did you notice Plank blush, and how he immediately went up in the air so high that he was buried under a fusilade of two-base hits during the entire game?

But what could you expect when a fellow had nothing on the ball? How am I getting along with this funny story? Have any of the actor-humorist writers on the world's series got anything on me?

But I can't keep up the pace any longer. Plank beat me by pitching wonderful ball, and I take my hat off to him. I would rather be beaten by Plank than some youngster with lots of "pep" and dash. There is something in losing to an old bird like Eddie Plank.

Now that the funny story is all torn to pieces because I have exhausted my laughs, I want to say that I was responsible myself for the first run. Murphy got a hit over second base in the first inning, but Oldring forced him. Then I made my mistake. I put one where Collins could reach it, and this is bad taste any time you are pitching to that boy, because he usually responds. He did today with a base hit to right field, and Murphy moved to third. That was my mistake—to give Collins a ball he could get hold of. Baker pushed a fly to left field, and Oldring scored after the catch.

The fly was not a very long one, but Burns hurried his throw and got it too high. McLean missed the ball. You cannot blame him, for a throw from the outfield to the plate has to be made fast and is liable to go astray any time. Therefore I hold no one responsible for that first run except myself.

Baker Fails to Get Another Homer, but His "Cincinnati Hit" Wins Game

BAKER did his terrific slugging in the third inning. Murphy got his second h't to start it, and Doyle mauled the ball that Oldring hit at him so that there were two men on the bases. Anybody is liable to make an error, so you can't blame Doyle. Then Collins played the game by sacrificing. Baker had the spectators in the right field stand, at whom he was going to smash the ball, all picked out; but it carried only to Merkle, playing close, on the first bound.

Merkle got the ball, but he was torn between conflicting emotions, trying to make up his mind whether to touch out Baker or throw it home to stop Murphy. Murphy hesitated some in his start from third and so Merkle settled on Baker until he saw Murphy almost to the plate. Then he threw, but too late, and both were safe.

Baker made his celebrated "Cincinnati" base hit, which won the game. If Murphy had been caught at the plate, this would have been the second out, and McInnis' long sacrifice fly would not have been a sacrifice, but the last out. Instead, Oldring scored on it.

There is no use in trying to hold the boys when they are dumping down the "Cincinnati" base hits on you like that.

Then the Athletics fell all to pieces in the game. They could not do anything behind Plank, when some of the Giants did connect with his feeble little curves once in a while except cut down base hits and things.

The Athletics are a great ball club. We tested them thoroughly in this series and did not find a weak spot in their armor. Baker, Barry, Collins, Bender, Plank, McInnis, Oldring, Young Schang, all of them played wonderful ball. As I have said before, it is a great "money club." They go into the game with their heads up all the time and are a thinking ball club.

Collins, in my opinion, is the individual star of the series with his fast fielding and his great hitting. As I have said, he was responsible for the first run today, but he is not the kind of a player who seeks individual glory. He is always working for his team, as is shown by the fact that he sacrifices when that looks like the best play. He could take a chance on slamming the ball out and getting better press notices, but he is playing to win and using his head. To my mind this is the greatest type of ball player.

McLean Makes Good.

It looked for a minute as if his prophecy had come true when McLean came through with one of our magnificent collection of two h'ts. That's accumulating some—two hits. McLean has been batting well in this series. Shafer scored the only run on the hit, we were still hopeful that the muffing of the dinky infield fly would lead to better things, but Merkle hit to Collins, and that drab streak got the ball and threw to second, forcing McLean. The double play was completed easily.

There are many excuses which could be made for the result of the series, but the trouble with these alibis is that they won't fit the returns. There is that old one about the lame players and then Meyers being hurt, resulted in the younger pitchers, like Marquart, Tesreau and Demaree being handled by a strange catcher. But to get the real answer, it is only necessary to compare the batting and fielding averages of the two teams.

Our club did not play the game of the regular season. The Athletics showed they are a great team by playing their best when the stakes ran highest. Some of our players were nervous, and men like Burns and Shafer, whose work was largely responsible for the winning of the National League pennant did not play up to their standard because of nervousness.

The Athletics deserve all the credit of the series. Their pitchers worked wonderfully, and I never saw a club pull together so well. They act like a lot of college players in their games, all rooting and helping one another.

THE TEAM THAT CARRIED THE PUNCH WON. It is a great question whether I will ever get into another world's series. I am getting old. So here I write:

The End.

INTERLEAGUE FIGURES

WORLD'S SERIES.
FINAL TEAM STANDING.

CLUBS.	Won.	Lost.	Pct.
Athletics	4	1	.800
Giants	1	4	.200

Saturday's Result.
Athletics, 3-6-1; Giants, 1-2-2. Pitchers, Plank, Mathewson.

ST. LOUIS SERIES.

CLUBS.	Won.	Lost.	Tied.	Pct.
Cardinals	2	1	1	.667
Browns	1	2	1	.333

Saturday's Results.
Browns, 8-15-2; Cardinals, 5-9-1. Pitchers—Hamilton, Mitchell and Doak, Trekell, Griner. Second game—Cardinals, 2-7-1; Browns, 2-4-2. Pitchers, Harmon and Taylor.
Sunday's Schedule.
Browns at Robison Field, two games; start at 1:45 o'clock.

CHICAGO SERIES.

CLUBS.	Won.	Lost.	Pct.
Cubs	2	2	.500
Sox	2	2	.500

Saturday's Result.
White Sox, 5-13-3; Cubs, 2-7-1. Pitchers—Cicotte, Pierce and Lavender.
Sunday's Schedule.
Cubs at Comiskey Park.

CLEVELAND-PITTSBURG SERIES.

CLUBS.	Won.	Lost.	Pct.
Cleveland	2	2	.500
Pittsburg	2	2	.500

Yesterday's Results.
No game rain.
Sunday's Schedule.
Pittsburg at Cleveland.
Recapitulation.

LEAGUE.	Won.	Lost.	Pct.
American League	9	7	.563
National League	7	9	.437

NOT MATTY'S FAULT IF GIANTS FAILED, JENNINGS WRITES

Old Master Pitched a Great Game, but Received No Hitting Support.

BY HUGH JENNINGS.
(Manager of the Detroit Tigers.)

NEW YORK, Oct. 11.

The closing world's series struggle was another great pitchers' battle between those two wonderful veterans—Christy Mathewson and Eddie Plank, the Gettysburg southpaw. The "old master" went down to defeat when his defense crumbled in the first three innings of today's game, and with this reverse went the last hope of the Giants winning the world's championship.

Mack's team outplayed the Giants in every game of the series, with the exception of the first Philadelphia contest, when Matty won the thrilling 10-inning game from Plank. The Athletics outhit the Giants and their fielding during the series was sensational. **Mack has a wonderful team, both on the defense and attack, and it should be good for several years, providing that Plank and Bender, the two veterans of the Athletics can stand the strain.**

Plank pitched a better game against Matty today than he did in Philadelphia. The veteran southpaw held the Giants to two singles and in every inning except the fifth and sixth retired McGraw's players in order. His pitching was sensational, yet a base on balls in the fifth inning and his error paved the way for the Giants' only run.

Eddie had wonderful control of his side-arm curves and the Giants had a hard time hitting the ball to the outfield.

Matty at His Best.

It was no fault of Matty that the Giants lost the game that gave the Athletics the world's championship In my opinion the old master's performance was equal to the game he pitched in Philadelphia, on Wednesday. After the fatal third inning, when the Athletics scored two runs on an error by Larry Doyle and a very bad piece of judgment on the part of Fred Merkle, the Athletics obtained only one more hit off Matty.

The old master allowed Mack's team only six hits and five of them came in the first three innings.

The same misfortune which happened to him in the Red Sox series, last year, cost him defeat today. **The Giants went to pieces, or rather Merkle did when the first baseman lost his head in the third inning and the Athletics managed to score two runs on his costly mistake.**

Three Players Score 39 Points for Smith in Defeating Ranken

Exceptional ground-gaining work by Hennerich and Holliday, and goals from three touchdowns made by Lineman Jarvis, netted 39 points for Smith Academy, the total made against the Ranken school in a contest at the Smith campus yesterday. The final score was 39 to 7, Ranken scoring in the last period after a brilliant end run by Schaefering, who also kicked the goal.

Six touchdowns were made by Smith, two of them following forward passes near the Ranken goal line.

The others were made on straight football plays, chiefly wide end runs. Hennerich and Holliday divided the touchdowns equally. Smith played an evenly good game on attack, making 19 points in the first half and 20 in the second period.

Games at C. B. C. Today.

The last games of the amateur baseball season will be played at Christian Brothers College today. The Banner Buggies will meet the Midland Athletics while the Wabashes will play the O'Fallons. They will begin at 1:30. W. Daley and W. Bauman will umpire.

Eddie Collins Was Biggest Factor in Winning World's Title for Athletics, McGraw Thinks

His Playing Determined the Result in Three Games

Athletics' Second Baseman Starred at Bat, in the Field and Did More Valuable Headwork Than His Mates.

By John J. McGraw,
Manager of the New York Giants.

NEW YORK, Oct. 11.

WELL, Matty could hold the Athletics, but he could not hold the Giants today. I suppose everybody wants to know what I think of the series, and tonight I don't feel as if I wanted to think about anything. Two things about the games for the championship of the world, concluded by the defeat of my club today, impressed me.

One was the great pitching of Mathewson in the series, after 13 years of work, and the hardest kind of work, in the big League. The other was the playing of the comparative youngster, Eddie Collins. **I want to go on record as saying that Collins is the greatest ball player in the world. He showed it in this series.**

Ty Cobb may mean more in the box office, because of his ability as a drawing card; but Collins wins more ball games for a club. He made a great many plays in this series that the spectator in the stand may have missed, but which were very apparent to me. Besides his individual work, he keeps the club on edge and thinks for many of the other players. He is a steady and brilliant fielder, getting balls that no other second baseman would try for. He also is one of the fastest thinkers I have ever watched, judging plays and executing them with great accuracy.

Besides his fielding he is easily the most dangerous hitter on the club, as is shown by his work in the series just closed. They may talk about Baker and the rest of them; but Collins is the most damaging in a pinch.

Collins No Grand-Stander.

COLLINS is not playing for individual glory, which is what I like about him. He is always ready to dump down the bunt when that looks like the play. He is also very aggressive and has so much pepper that he keeps all the rest of the team on its toes. He is a finished ball player of the thinking type, and to my mind the greatest in the world.

What makes me sore every time I look at him is to think of him playing at Columbia and getting away from me because his family wanted him to study law and not play baseball.

It was Connie Mack who persuaded him otherwise, and he has a world's series title as a result, now, for Collins was the principal factor in winning the first, third and fifth games of the series.

The fans doubtless want to know how my players felt after the defeat. The scene in the clubhouse was not one of hilarity. Somebody dropped a scarf pin while the players were getting dressed, and it sounded like a load of coal being dumped down a chute there was so much conversation.

We had counted on this series, but the Athletics outplayed us at every angle and I admit it.

My club looked like a very bad one at times during the series. Again it looked good, but only in spots, as in the second game in Philadelphia which Matty won, for instance, and during the innings yesterday when they were hitting Bender and fighting against that six-run lead which Bender had behind him.

Wallie Schang Proves World's Series Star

WALLIE SCHANG was the individual star of the 1913 world's series.

Serving his first year in the major leagues, this youngster, inoculated with Connie's confidence, slashed his way to the top of the slugging Mackmen by driving home seven of the 23 runs scored by his team. He tied Baker in runs driven in, but his hits were more timely than those of the Trappe terror. The batters who drove home the runs in the big series are rated as follows:

ATHLETICS.	R		GIANTS.	R	
Player.	H.	DI.	Player.	H.	DI.
Schang	5	7	Merkle	3	3
Baker	9	7	Fletcher	5	3
Collins	8	5	McLean	6	2
McInnis	2	2	Doyle	3	2
Strunk	2	2	Burns	3	2
Barry	6	2	Shafer	3	2
Bender	0	1	Murray	4	1

Burns and Shafer Fail.

I AM not going to find fault with anybody, because I said yesterday they are my players, picked out by myself and good enough to win the championship of the National League. Some of them disappointed me in the series. **Burns and Shafer had been largely responsible for us winning the pennant in the National League, but both were nervous in this series and did not play the baseball that they are capable of.**

This is liable to be the case with a youngster. Neither did Tesreau and Marquard pitch the ball that I expected from them. Each had had experience enough to know how to work batters, but they seemed to lose all their baseball craft when they got into the box. **In such a way does a big series affect some players. They are not at their best when the stakes run high.** On the other hand the Athletics are, especially Collins. I went over and shook hands with him after the game.

"You are the greatest player in the world, to my mind," I told him. "They may talk about Cobb, but I'd rather have you."

He acted nervous and embarrassed by it. He is a great young fellow.

Now I come to Matty, about whom I have built two championship teams. **In spite of the fact that he was beaten by the wonderful work of Plank, I still hold he is the greatest pitcher in the world.** With fair support he would have had a tied score today, and he was always pitching with the nervous knowledge that his backers might crack, as they did. It was what is called a "Cincinnati base hit" which beat us out of two runs and the game.

The Athletics got away to a good start today with the jump in the first inning. That is a great habit of theirs, getting the jump and keeping their opponents working uphill.

None Like Peerless Matty.

I CANNOT say enough in praise of Mathewson. He has the greatest heart of any ball player I ever knew, and by "heart" I mean courage. He never quits, and he always uses his head. To show that he is a great money player, he not only supplied all of the good pitching that I got in the series, but he also led the club in batting, banging the ball for an average of 600.

I regret to see him growing old. I don't believe that there ever will be another like him for ability, brains and courage.

I do not want to stint in my praise for the Athletics. Connie Mack, by his own cleverness, has constructed a great ball club. He has found the players and developed them all himself, and he deserves the credit for the victory.

"Will you have a drink?" invited a friend of mine tonight.

"Not on your life," I answered. "I must figure out how to win the world's championship next year."

Matty Pitched Wonderfully and Held Mack's Sluggers in Final Struggle; but He Couldn't Hold His Own Team Down.

CARDINALS GAIN A LAP ON BROWNS IN JOKE TITLE RACE

With Lucky Breaks, Huggins' Men May Yet Prove Themselves Worst Team.

By Clarence F. Lloyd.

Resenting the efforts of the Browns to prove to the universe that they form the "booby" baseball aggregation of the major leagues, the Cardinals almost put themselves on equal terms with the American Leaguers, yesterday. They succeeded in losing the first game, 8-5, but hurt their chances by getting a tie, 2-2, in the second contest of the twin bill.

The weather man again out in on the proceedings, turning on the darkness after six rounds had been played in the windup. This probably prevented the Cardinals from losing two games. The series now stands: Browns, two losses, one victory, one tie; Cardinals, one loss, two victories and one tie.

Manager Huggins had to trot out three pitchers in the first game to give the Browns enough runs to win. Doak, Trekell and Griner worked in that order. Earl Hamilton got his mates off to a good start by permitting the Cards to tally three runs in one round, but Roy Mitchell spoiled matters by holding the Nationals to only one run during the remainder of the game.

Hug Makes Costly Fumble.

The Browns have Manager Huggins of the Cardinals to blame for permitting them to get a draw instead of losing the last game. With the Cardinals two runs to the good, one out and two on in the sixth, Hug butterfingered an easy roller when he had a double play before him. A single by Clarence Walker followed, which scored the two runs and tied up the count at two all.

The second game proved a more interesting battle than the first. It brought out Wyley Taylor, late of Texas, and Bob Harmon, the veteran right-hander of the Cardinals. In the six innings Taylor worked he fanned seven National Leaguers. He was hit hard, but deserved to have only one run scored off him.

It rained base hits while Doak, Trekell and Griner worked in the opener. The American Leaguers collected 15 blows against nine for the Cardinals.

The second game will necessitate another double-header in the "booby" series. It will be played Monday.

Scores:

FIRST GAME.

CARDINALS.	AB.	R.	H.	O.	A.	E.
Hug's 2b	4	0	0	1	0	0
Hauser, rf	3	1	2	0	0	0
Mow'y 3b	1	0	0	1	0	0
Evans rf	2	1	2	1	0	0
Oakes cf	4	0	1	2	0	0
Koner 1b	4	0	2	7	1	0
Whitted lf	4	0	0	2	0	0
Ryan ss	4	0	0	0	6	0
Wingo c	2	1	1	4	2	0
Snyder c	1	0	0	1	0	0
Doak p	0	0	0	0	0	0
Trekell p	0	0	0	0	0	0
Griner p	2	0	0	0	0	0
Totals	33	3	9	24	9	

BROWNS.	AB.	R.	H.	O.	A.	E.
Shotton cf	4	1	1	4	0	0
Austin ss	5	1	1	1	4	0
Pratt, 1b	4	2	2	11	0	0
C. Wer lf	3	0	0	1	0	0
Wms rf	4	0	1	2	0	0
Ryland ss	0	0	0	0	0	0
Wares 2b	3	1	1	2	3	0
Agnew c	3	0	0	7	0	0
Ham'ton p	1	0	0	0	1	0
Mitchell p	2	0	0	0	2	0
Sloan	1	0	0	0	0	0
Totals	36	5	6	27	10	

*Batted for Hamilton in the fourth.

Innings	1	2	3	4	5	6	7	8	9
Cardinals	0	0	0	0	0	0	0	0	3
Browns	0	0	0	0	0	0	0	0	5

Errors—Snyder, Austin, Pratt. Two-base hits—Agnew, Austin, Pratt, Evans. Three-base hit—Mauer. Home runs—Hauser, Oakes. Double plays—Hamilton and Pratt; Austin, Wares and Pratt. Stolen bases—Shotton (2), Pratt, Williams. Left on bases—Cardinals, 6; Browns, 7. Bases on balls—Off Hamilton, 2; off Doak, 4; off Trekell, 1; off Griner, 1. Struck out—By Hamilton, 1; by Doak, 2; by Griner, 1; by Mitchell, 3. Pitching record—Off Hamilton, 4 hits, 3 runs in 4 innings; off Doak, 4 hits, 2 runs in 1 inning; off Trekell, 3 hits, 2 runs in 1 inning. Left on bases—Cardinals, 4; Browns, 10. Time of game—2h. 15m. Umpires—Hildebrand and Brennan.

SECOND GAME.

CARDINALS.	AB.	R.	H.	O.	A.	E.
Hug's 2b	3	0	0	1	1	0
Hauser, 1b	3	0	1	7	1	0
Mow'y 3b	3	0	0	1	2	0
Evans rf	3	0	0	1	0	0
Oakes cf	3	0	0	2	0	0
Koner 1b	1	1	1	11	0	0
Whitted lf	3	0	0	1	0	0
O'Farr ss	3	0	0	1	3	0
Wingo c	3	0	0	4	0	0
Harmon p	2	0	0	0	2	0
Totals	29	1	2	27	9	0

BROWNS.	AB.	R.	H.	O.	A.	E.
Shot'n cf	3	0	1	1	0	0
Austin ss	3	0	0	1	2	0
Pratt, 1b	3	0	1	9	0	0
Wms rf	3	0	0	1	0	0
Ryland ss	0	0	0	0	0	0
Wares 2b	3	0	0	2	3	0
Agnew c	3	0	0	5	0	0
Taylor p	2	0	0	0	2	0
Totals	25	0	2	18	7	0

*Batted for Taylor in 6th.

Innings	1	2	3	4	5	6	7	8	9
Cardinals	0	0	0	0	0	0	0	0	2
Browns	0	0	0	0	0	0	0	0	2

Summary: Two-base hits—Harmon (2), Mauer and Oakes. Three-base hits—Koner. Home runs—Koner, Agnew. Stolen bases—Koner, Whitted, Austin, Pratt, Williams. Sacrifice hits—Hauser, Mowry, Evans, Oakes, Koner, Whitted, Ryan, Wingo, Harmon, Austin, Wares, Agnew, Taylor. Double plays—Austin, Wares and Pratt; Ryan, Hug and Koner. Left on bases—Cardinals, 6; Browns, 4. Bases on balls—Off Harmon, 1; off Taylor, 1. Struck out—By Harmon, 3; by Taylor, 2. Hit by pitcher—By Harmon, Agnew. Passed ball—Wingo. Time of game—1h. 45m. Umpires—Brennan and Hildebrand.

Athletics' Stars Show Better in Big Series Than During Season

THOSE youthful men of Mack—mere college kids—are what gamblers term "money players." They tighten up in the pinch. McGraw's rough-shod regiment has a habit of playing loose ball in "crooc'al" games.

In the five games just played in the big series, involving the world's championship, four of Connie Mack's stars—Baker, Collins, Schang and Barry—attained a better batting average than they had in the regular National League championship season.

McInnis, Strunk and Murphy, playing in their first world's series were the only Mackmen who failed to maintain their season's pace as batters. They showed the lack of experience in the blue ribbon battles. Murphy, however, came to in the last game and drilled out two hits off Matty, virtually winning the game and fattening his average.

Another big item: Of the 15 extra-base hits made in the series, 10 were credited to the Mackmen. Home runs by Baker and Schang, two triples by Collins, a brace of doubles by Barry and a three-bagger by Oldring constituted the long hitting of the winners.

The Giants, sadly humiliated for the third time, have only two men who deserve the slightest commendation. One is Old Ironsides Mathewson, dean of them all. The other is a player found unfit for service on the Cardinal club, one Jerry McLean. McLean vied with Mathewson for the honors in McGraw's cohort, batting .500, combing six hits out of twelve times up.

The Giants batted .205, against .264 for the Mackmen. The figures:

ATHLETICS.

PLAYERS.	G.	AB.	R.	H.	SB.	Pct. Bat.
Baker 3b	5	20	2	9	1	.450
Collins 2b	5	19	5	8	3	.421
Schang c	4	13	2	5	0	.385
Barry ss	5	20	3	6	0	.300
Oldring lf	5	22	3	6	1	.273
Murphy rf	5	22	3	6	1	.273
Lapp c	1	4	0	1	0	.250
Bush p	1	4	0	1	0	.250
Plank p	1	4	0	1	0	.250
Strunk cf	5	17	3	2	0	.120
McInnis 1b	5	17	1	2	0	.120
Bender p	2	8	0	0	0	.000
Totals		176	24	46	5	.264

GIANTS.

PLAYERS.	G.	AB.	R.	H.	SB.	Pct. Bat.
Mathewson p	2	8	1	3	0	.600
McLean c	5	17	0	6	0	.500
McCormick	1	2	0	1	0	.500
Snodgrass cf	5	17	1	4	0	.235
Fletcher ss	5	18	5	4	0	.222
Merkle 1b	5	18	3	4	0	.222
Murray rf	5	19	3	4	0	.211
Burns lf	5	19	3	4	0	.211
Doyle 2b	5	18	3	3	2	.167
Shafer 2b	5	18	3	3	2	.167
Herzog 2b	1	3	0	0	0	.000
Marquard p	2	6	0	1	0	.167
Crandall p	1	3	0	0	0	.000
Tesreau p	2	6	0	1	0	.167
Grant	1	1	0	0	0	.000
Wilson 1b	1	1	0	0	0	.000
Demaree p	2	0	0	0	0	.000
Totals		191	25	41	4	.215

Evidently Mr. Mack's Plank Is Not the Sort That Creaks When Stepp

FIERCE STRUGGLE GIVES C. B. C. TIE WITH MINER TEAM

Stubborn Defense by Coach Kelly's Men Prevents Rolla From Scoring Oftener.

FOOTBALL RESULTS
At St. Louis.

Rose Polytechnic, 14; St. Louis U., 7.
Soldan High, 54; East St. Louis, 7.
Smith, 39; Ranken School, 7.

Elsewhere.

Kansas, 55; Washington U., 7.
C. B. C., 7; Missouri S. M., 7.
Yale, 27; Lafayette, 0.
Michigan, 14; Union, 0.
Navy, 23; Georgetown, 0.
Pennsylvania, 20; Swarthmore, 0.
Carlisle, 7; Cornell, 0.
Brown, 6; Ursinus, 0.
Nebraska, 24; Kansas Aggies, 6.
Harvard, 23; Williams, 3.
Penn State, 16; Gettysburg, 0.
Princeton, 22; Bucknell, 6.
Army, 29; Rutgers, 0.
Wisconsin, 12; Marquette, 0.
Dartmouth, 35; Vermont, 7.
Purdue, 34; Northwestern, 0.
Iowa, 76; Cornell (Ia.), 0.
Drake, 78; Grinnell, 0.
Illinois, 24; Missouri, 7.

ROLLA, Mo., Oct. 11.—In perhaps the hardest game of football ever played on Jackling Field, the Christian Brothers' College eleven of St. Louis and the Rolla Miners played to no-decision, the score resulting 7 to 7.

The two teams were evenly matched with the Miners carrying the ball for a higher total of gains in yards. They were penalized in the neighborhood of 160 yards, while the Christian Brothers' College's penalties were but 35 yards. The game was one of the fiercest early-season games that was ever witnessed by the lovers of football, with three-fourths of the playing being in C. B. C. territory.

The Miners lost a touchdown in the first half when on C. B. C.'s yard line due to a bad pass. They were also within scoring distance a half dozen times. C. B. C., on the other hand, was only dangerous once besides the play in which they scored the touchdown, Collins making this by a 40-yard run through a broken field, and the touchdown being scored near the middle of the last quarter, putting C. B. C. ahead 7 to 0.

With about eight minutes to play, the Miners came back a determined and fighting team, and scored a touchdown from the kick-off of four minutes, with Stoliker and Freeman doing most of the work.

Mountjoy of the Miners injured his shoulder early in the game, and had to retire. A few minutes later Gallagher of C. B. C. fractured his collar bone.

Both teams resorted to the new style football, and many forward passes were attempted with but few being completed. C. B. C. outweighed the Miners, and the stars of their team were Ratican and Collins. For the Miners E. A. Miller, Stoliker, Freeman, Lodwick and Houston were the stars. The whole team showed up in good form.

The line-up:

Miners.	Positions.	C. B. C.
Mountjoy, Handy		
Argo	Left end	Quinn
Lodwick	Left tackle	Freeman
Wilson, Caher	Left guard	C. Eastman
F. C. Miller		
Van Cole	Center	Mangen
Cunliffe	Right guard	Gallmeyer
Houston	Right tackle	Spanhold
		Kaufman
Hubbard	Right end	McGinnis
Kinkaddon	Quarter	Collins
Stoliker	Left half	Gallagher, Shea
E. A. Miller		
Cole	Right half	Ratican
Freeman	Fullback	Geotzman
Jones—Walker, Krause, Head		
Freeman—Wm. Schaumberg (W. U.). Touchdowns—Collins, C. B. C.; Freeman, Miners. Referee—Kinkaddon and Ratican. Time of quarters—15m.		

INDIANS BEAT CORNELL BY STONE WALL DEFENSE

ITHACA, N. Y., Oct. 11.—Carlisle struck a Tartar in Cornell today and barely won by a score of 7 to 0. Three times Cornell had the ball on the Indians' five-yard line, but lacked the necessary punch to carry it over.

The red and white outplayed the redskins continuously except in the first period, when the visitors made their only score, Owens securing the Indians after Calac and Larvie worked their way into Cornell's territory by brilliant line smashes.

OTHER FOOTBALL SCORES

At Cleveland—Case 12, Hiram 0.
At Akron—Buchtel 6, Allegheny 0.
At Wooster—Ohio Wesleyan 6, Wooster 0.
At Oberlin—Oberlin 48, Miami U. 7.
At Beloit—Beloit 6, Monmouth 0.
At Charlottesville—Virginia 50, Hampden-Sidney 0.
At Lexington—Washington and Lee 19, St. Johns 0.
At Greensboro—North Carolina 7, Davidson College 0.
At Amherst—Springfield 19, Amherst 6.
At Cincinnati—Cincinnati U. 20, Ohio U. 0.
At Baldwin—Wardell 20, Baker U. 0.
At Lexington—Michigan Aggies 57, Alma 0.
At Columbus—Western Reserve 6, Ohio State 0.
At New York—Fordham 7, Rensselaer Poly 0.
At Hamilton—Hamilton 12, New York U. 0.
At Rochester—Syracuse 6, Rochester 6.
At Middlebury—Tufts 13, Norwich 0.
At Burlington—Vermont U. 0, Dartmouth 0.
At Amherst—Massachusetts Agricultural College 0, Union 50.
At Princeton—Princeton 22, Bucknell 6.
At Annapolis—Navy 23, Georgetown 0.
At Swarthmore—Pennsylvania 20, Swarthmore 0.
At Lexington—Kentucky U. 0, Transylvania 0.
At Nashville—Vanderbilt 0, Sewanee 0.
At Atlanta—Georgia Tech 0, Auburn 0.
At Columbia—South Carolina 0, Wofford 0.
At Richmond—Richmond College 7, Wake Forest College 7.
At Lexington—Kentucky U. 0, Transylvania 0.
At Nashville—Vanderbilt 0, Sewanee 0.
At Atlanta—Georgia Tech 0, Auburn 0.
At Columbia—South Carolina 0, Wofford 0.
At Richmond—Richmond College 7, Wake Forest College 7.
At Knoxville—Tennessee 0, Kentucky 0.
At Chattanooga—Chattanooga 0, Tennessee 0.
At Nashville—Vanderbilt 0, Sewanee 0.
At Atlanta—Georgia Tech 0, Auburn 0.
At Columbia—South Carolina 0, Wofford 0.
At Richmond—Richmond College 7, Wake Forest College 7.
At Knoxville—Tennessee 0, Kentucky 0.
At Chattanooga—Chattanooga 0, Tennessee 0.
At Springfield, O.—Kenyon 14, Wittenberg 0.
At Salt Lake, Utah—University of Utah 20, Montana 0.
At Akron—Williams 2, Rhurtleff 2.
At Akron—Central High 11, Champion High 0.

Athletics' Defense Gives Giants No Chance to Win

But for Baker's Eagerness to Field Murray's Pop Fly in Fifth Inning, Which Caused Plank to Drop the Ball, New York Could Not Have Scored.

Continued from Page One.

Mathewson by a 3 to 0 score, although his club threw away an excellent chance for victory in the ninth inning of that battle by poor base-line coaching.

Both veterans were steady, having both control and speed, and but one batter from each team received a pass to first at their expense. The play was confined chiefly to the infield, each first baseman getting 14 putouts. The Athletics' outfielders made eight putouts and the Giants' six.

It was also a day of triumph for Manager Connie Mack and the American League. The Athletics' victory over the Giants in the 1913 world's series marked Mack's third elevation to the title of manager of a universal championship team and the fourth consecutive victory of an American League team over the standard bearers of the National League.

Including the present series, the junior League has won six out of the 10 championship contests with the senior organization, which began in 1903.

The Athletics' victory was also pleasing to Connie Mack and his players, since it gave them the rubber win over McGraw and the Giants in the third meeting of the two teams. In 1905 the Giants won four games to one. In 1911 the Athletics took four out of six and repeated with four out of five this season.

Both Teams Cheered.

Immediately after the close of today's game, thousands of fans swarmed down from bleachers and stands and rushed to the Athletics' bench, where John McGraw was already congratulating Connie Mack.

Despite the fact that the great majority were Giant adherents, they bestowed plenty of praise upon the Mack men. Player after player was patted and assured that the best team won. It was with difficulty that they finally broke their way through the throngs and reached the clubhouse.

The Giants, too, came in for hearty cheers as they raced across the field, assuring them that although defeated, they had by no means lost the support of their followers.

THE GAME, PLAY BY PLAY

Christy Mathewson, the Giants' hope to stop the onrushing Athletics, was wildly cheered as he strode slowly to the pitching box. "Hold them Matty," yelled the fans.

Eddie Murphy, who failed to get a hit off the veteran pitcher in the ten-inning battle in Philadelphia on Wednesday, connected with the first ball pitched and drove it to the right of Fletcher, who made a gallant effort to stab it, but succeeded in only batting it down. Murphy crossed first base before the shortstop could get the sphere. Oldring attempted to sacrifice, laying a bunt down in front of Mathewson, who threw Murphy out at second, Fletcher taking the throw. Mathewson's first offering to Collins was a ball and the next served was driven to right field for a single, Oldring sprinting to third.

Despite this inauspicious opening for the Giants the great crowd gave Mathewson an encouraging cheer. Things looked bad with "Home-Run" Baker up and mighty hard did he try to make trouble for New York.

Finally there was a resounding crack of the bat and the hearts of the Giants' rooters stopped for an instant. Instead of the ball coursing its way toward Baker's right field stand, it shot into left field for a long sacrifice fly to Burns. Oldring racing to the plate as soon as the out was made. Burns made a mighty heave to the home base to get Oldring and threw the ball over Catcher McLean's head. Collins went down to second on the error, amid much excitement.

The inning ended here as McInnis sent a grounder to Herzog, who blocked off Collins and threw to Doyle, who touched out the Athletics' second baseman on the line, between second and third.

Many Athletics' Rooters.

The Athletics' rooters in the stands, and there was a considerable number of them, cheered the Philadelphia team as they took the field behind the veteran Plank. Herzog, the first man up for New York, let two bad balls pass and then Plank got two strikes on him. Herzog went out on a long fly to Murphy. Doyle was an easy out, Barry to McInnis, on a fast fielding play. Fletcher started the New York fans cheering as he belted the ball for what looked like extra bases, but it fell into the hands of Oldring in deep left field.

Strunk opened the American League champions' second inning with a drive at Doyle and was thrown out. Barry sent up a high fly to Murray.

Then Schang, the young and agile catcher, facing the great Mathewson for the first time, shot a single at the pitcher so hot that the New Yorker could not field it, and the ball rolled toward Fletcher, Schang reaching first safely. He was left there as Plank filed out to Herzog.

McGraw's Protest Not Upheld.

As the Giants came to bat in the second inning, Manager McGraw called Umpire Klem's attention to the way Plank lifted his foot in pitching, and the arbitrator went out to the pitching box and watched Plank throw four balls to Schang. Klem was evidently satisfied that Plank was pitching legally, as the matter ended there.

Burns, the first batter up, grounded to Baker and was out at first. Shafer raised a high foul to McInnis, who made a great catch close to the grandstand. Murray hit a slow grounder to Plank and was retired.

The Athletics made the runs that gave them the world's championship in the third inning. Murphy opened hostilities by slamming the ball to left field for his second single. Oldring hit a fast grounder at Doyle, who in his apparent eagerness to complete a double play, fumbled the ball, and both runners were safe.

Murphy and Oldring moved along on Collins' sacrifice, Merkle fielding the ball and touching him out on the line.

Mathewson then faced another ticklish situation. With runners on third and second, he did not waver. Baker, however, got to him and smashed the ball down the right field line to Merkle. The latter feinted to throw to the plate to catch Murphy coming in, but when the latter slowed up and started to go back, Merkle turned to get Baker, but the heavy hitter was too close to first for Merkle to get him, and when the first baseman again turned Murphy was legging for the plate and slid into the home base, under Merkle's throw to McLean, with the Athletics' second run.

Baker was given credit for a Cincinnati base hit, the only one of the kind made in the series. Oldring moved to third base on the play and scored the Athletics last run on a long sacrifice fly by McInnis to Burns. Strunk ended the inning by grounding out, Doyle to Merkle.

The three-run lead, with Plank pitching almost unhittable ball, looked big to the Giant rooters, but they again cheered their team as the players came to the bench. Their stay at home, however, was very brief.

McLean walloped a long fly to Oldring. Merkle shot a liner directly into Collins' waiting hands and Mathewson was given a warm hand by the crowd as he came to bat, but grounded out, Barry to McInnis.

Athletics' Scoring Stopped.

The Athletics' scoring machine stopped running with the beginning of the fourth inning. Barry was quickly put out, Fletcher to Merkle. Schang picked out one of Mathewson's good ones and lifted it out to Murray. Fletcher took care of Plank's little fly in short center field.

For New York in the fourth inning, Herzog could not see Plank's cross-fire ball sizzle across the plate and was out on three strikes in a row. Doyle managed to connect with the ball, but it bounded out to McInnis, who retired the Giants' second baseman, unassisted. Fletcher filed to Strunk.

In the fifth inning Murphy went out, Doyle to Merkle, and Oldring grounded out the same way, Collins lifted a fly to Shafer.

The National League champions' only activity in the game was in the fifth inning, when they got their first hit and only run through an excusable error by Plank. Burns sent a hot liner into the hands of McInnis, where it stayed.

Plank had difficulty in getting the ball over the plate for Shafer, and as a result the Giants' center-fielder was the first of the New York team to see first base, getting a pass. Murray lifted a high fly to the infield. Barry and Baker each ran in to get it, but Barry stopped to let Baker make the catch. Plank barely moved from the box and was set for the catch as Baker dashed into him, also endeavoring to get the ball.

As a result of the mix-up, Plank dropped the ball and Murray was safe on first and Shafer on second. Had either Baker or Plank held the ball, a double-play would have been completed, ending the inning, as Shafer was speeding past second when the error was made.

McLean's Single Scores Shafer.

With one out and two on bases, things began to look dangerous for the Athletics, as Larry McLean came to the bat. The tall catcher had been hitting consistently and the crowd went into a frenzy when he lashed a screeching single to left field, scoring Shafer. Murray went to second.

Merkle, who helped put the Giants into the game again in Philadelphia on Friday, by his home run drive, hit into a double play, forcing McLean at second, Collins to Barry, and being thrown out at first by the Philadelphia shortstop.

Baker opened the Athletics' sixth inning with a smoking single to right field. He moved to second on young McInnis' sacrifice, McLean to Doyle. Baker went to third on Strunk's out, Doyle to Merkle, and Barry ended the inning by sending a grounder down to Fletcher, who had to make a long throw to first.

Mathewson in the sixth singled to right and the rooters looked for a batting rally. It was the only time in the game that Plank failed to get the first man up. He changed his style of delivering the ball, and took his time in shooting it up. Herzog smashed a grounder at Barry, who threw to Collins, forcing Mathewson, and Herzog was doubled up at first. It was a fast double play. Doyle filed out to Murphy.

Schang struck out in the Athletics' seventh inning. Plank sent a grounder to Doyle, and as the latter fielded the ball cleanly, did not waste his energy running to first. Murphy drew a base on balls, the only pass that Mathewson gave, but was left at first as Oldring sent up a high foul that McLean gathered in near the New York players' bench.

Quick work was made of the Giants when they came up. Fletcher drove a fly to Strunk. Burns went out, Barry to McInnis, and Shafer did the same thing.

In the eighth, Collins was an easy victim, Doyle to Merkle. Baker chopped a grounder at Mathewson, who threw him out. McInnis drove a grounder at Fletcher, who had to play deep to get it, and the runner went out at first.

Plank continued to pitch unbeatable ball, backed up superbly by his teammates. Murray went out on a grounder, Baker to McInnis. McLean raised a fly to Oldring and Merkle was thrown out by Barry.

In the ninth inning, Strunk drove a high fly to Shafer. Barry hit a grounder at Herzog and was thrown out, and Schang, the last Athletic batter to step to the plate in the world's series, struck out.

Manager McGraw sent Crandall in to bat for Mathewson in the Giants' half of the inning. The crowd evidently thought it of no use, as the vast throng began to move out of the grounds.

Crandall went out, Collins to McInnis. Herzog filed to Barry. Plank pitched carefully to Capt. Doyle, who lifted a fly to Murphy, and with the out another world's championship went to the Philadelphia Athletics.

Plank's Great Victory as Told in Figures

ATHLETICS.

	AB.	R.	H.	PO.	A.	E.
E. Murphy rf	3	1	2	3	0	0
Oldring lf	4	0	1	2	0	0
Collins 2b	4	0	1	2	3	0
Baker 3b	3	0	0	3	2	0
McInnis 1b	4	0	0	14	0	0
Strunk cf	3	0	0	2	0	0
Barry ss	4	0	0	1	7	0
Schang c	3	0	0	7	1	0
Plank p	3	0	0	0	1	1
Totals	30	1	4	27	13	1

NEW YORK.

	AB.	R.	H.	PO.	A.	E.
Herzog 2b	4	0	0	1	2	0
Doyle 2b	3	0	0	2	1	0
Fletcher ss	3	0	0	2	3	0
Burns lf	3	0	0	2	0	0
Shafer cf	3	0	0	2	0	0
Murray rf	3	0	0	2	0	0
McLean c	3	0	1	4	1	0
Merkle 1b	3	0	1	14	1	0
Mathewson p	3	0	1	0	2	0
*Crandall	1	0	0	0	0	0
Totals	28	1	2	27	15	2

*Batted for Mathewson in the ninth.

Innings—	1	2	3	4	5	6	7	8	9	
Athletics	0	0	3	0	0	0	0	0	0	—3
Giants	0	0	0	0	1	0	0	0	0	—1

Summary: Sacrifice hits—Collins, McInnis. Sacrifice flies—Baker, McInnis. Double plays—Collins, Barry, McInnis; Barry, Collins, McInnis. Left on base—Philadelphia 5, New York 1. First base on balls—Off Plank 1, off Mathewson 1. First base on errors—Philadelphia 1, New York 1. Struck out—By Plank 1, by Mathewson 2. Time—1h. 50m. Umpires—At the plate, Klem; on bases, Egan; left field, Rigler; right field, Connolly.

SPORT SALAD



by L. C. DAVIS.

THE SEASONS.

THERE are five seasons—Spring, Summer, Autumn, the World's Series and Winter.

Of all the seasons the World's Series is the most trying. Everyone becomes mentally unbalanced. Houses are divided, brother against brother and father against son. Everybody is nutty and it is the open season for the squirrels.

Men go to their offices, but not to work. The ticker ticks merrily, as of yore, but babbles not of stocks and bonds, but of base hits, bingles and batteries. The man at the blackboard yells "Consolidated steals second! Battery for New York Central, Philadelphia & Reading! Collins out, Tennessee Copper to Union Bag!" The preacher in the pulpit exhorts his congregation to place trust in Chief Bender and, with the aid of divine providence and Christy Mathewson's good right arm, they will win to that heavenly bourne which is the just reward of the faithful fan.

The World's Series season lasts a week. Glory be!

* * *

NEXT!

THE football guys,
With college cries,
Now occupy the stage;
The splint and crutch,
The lint and such,
Will shortly be the rage.

We Had Best Pitching Ever Seen in a World's Series—Connie Mack

PHILADELPHIA, Oct. 11.—Fans by the thousands were assembled at the station to greet the Athletics on their home-coming from New York tonight. On his arrival Manager Mack said:

"I said at the beginning of the series that we would have the better of the pitching. The outcome proves that I did not wrongly size up the caliber of the men that I was able to send into the games.

"I had it figured out that Bender must win two, Plank one and one of the youngsters one game in order to give us our four. That is identically what they did, but they could have delivered that and a lot more than that had it been required. Bender was ready to go back, so was Bush. In fact, we had the best pitching ever seen in a world's series. And we did not show two of our pitchers, either, Brown and Shawkey, either one of whom I am sure would have been there to win a game.

"Schang established his class as the greatest of young catchers and Lapp was perfect behind Plank in the game of Wednesday. Our infield worked up to its flawless perfection, and Oldring, Eddie Murphy and Strunk proved themselves an outfield worthy to rank with our infield, which is about the highest praise that I can think of.

"There was timely hitting from all our men, Murphy, Oldring, Collins, McInnis, Strunk, Barry and Schang. The teamwork left not a thing to be desired and the swiftness of mental operation kept apace with the mechanical perfection of the team. I never relieved a man. We played only nine men in each game.

"I don't know whether any other baseball honors are reserved for me. In fact I have had more than my share, but I am frank to say that never in my 30 years on the diamond as player and manager have I felt so happy as tonight."

Amateur Soccerites to Organize.

At a meeting of the Amateur Football League, at Christian Brothers' College, Monday evening, the 1913-1914 organization will be formed. Teams seeking membership are requested to communicate with Brother William, care Christian Brothers' College.

LUCKY TOUCHDOWN SAVES W. U. TEAM FROM A SHUTOUT

Kansas Jayhawkers Have No Trouble in Winning, 55—7, Against Pikeway Eleven.

LAWRENCE, Kan., Oct. 11.—With only two remaining minutes of play, Halfback Coleman of Washington University's football team recovered a fumble and ran 90 yards for a touchdown. It marked the lone score made by the Pikeway team against the University of Kansas eleven, the final score of the game being 55 to 7 in favor of the Jayhawkers.

The Jayhawkers outclassed the St. Louisans in every department of the game. From the first whistle it was merely a matter of how great the score would be. The Jayhawkers' weight, which proved a handicap in the mud a week ago, was of much advantage today. On the defense the Kansas line could not be pierced, while the great bulk of the men made big holes for the backs. The Kansas backs piled up a total of eight touchdowns.

It did not take the Washington players long to learn that it was next to impossible to gain ground through the Kansas line. Early in the opening quarter, Fullback Lewis attempted a drop kick from the 40-yard line, but his kick fell short.

At the end of the first half, the Kansas team had scored 28 points. At the end of the third quarter this lead had been increased to 55 points.

Brilliant Play Helps Illini Win Over Missouri U.

Kemper of Tigers, Makes First Touchdown of Game After a Run of 55 Yards.

CHAMPAIGN Ill., Oct. 11.—Through a series of sensational plays, well-executed forward passes, and well-timed punts, the Illinois U. eleven today, defeated the Missouri football team 24 to 7, on Illinois field.

This was the last non-conference game for Illinois this season. Illinois played a strong offense and the work of the Tigers was steady. Sensational and brilliant plays won the game for the Illini.

In the first quarter, after scrimmages that kept the ball in Missouri's territory, the Tigers took a brace and got back into the Illinois territory. Kemper got the ball on the Missouri 45-yard line and carried it across the Illinois line for a 55-yard run. McWilliams kicked goal. The ball was on Illinois 20-yard line and the score 7 to 0 in Missouri's favor at the end of the first quarter.

The ball was kept in Illinois' territory in the first part of the second quarter. Then the ball reverted to the territory of the Tigers. Herndon of Missouri passed the ball to Wilson, who made 30 yards. When the ball was on the one-yard line, Rowe fumbled and Missouri regained the ball. Players took the oval back 30 yards. Rue made five yards and Pogue of Illinois made a 20-yard run for a touchdown. Rowe kicked goal. The second quarter ended with the score 7 to 7.

Illini Gets Quick Score.

Illinois players made their first goal of the third quarter within the first nine minutes to play. Sheppard started with heavy advances, but the headway the Missourians made was lost in four penalties laid for being off side and for holding. Missourians were out of bounds twice in this period. Moore was injured and Lake was substituted. Sheppard intercepted Chapman's forward pass after 40 yards had been made.

In the last quarter Silkman lost the ball on the Missouri two-yard line on a fumble. Rowe place-kicked from the 30-yard line, making three points for Illinois. Landsche was out, badly hurt. Davis took his place. Final, 24 to 7, favor Illinois.

Athletic Park's Soccer Campaign to Start Today

The curtain in the Athletic Park Soccer League will be rung up this afternoon when a majority of the stars of the local kicking world will be seen in action. The Ban Millers, under the management of Pete Ratican, will meet the Rock Church eleven in the opening game. The champion St. Leos will take on the new Columbian Athletic Club team in the second game.

BUCKNELL FORWARD PASS SCORES AGAINST TIGERS

PRINCETON, N. J., Oct. 11.—Using a mass of forward passes, which in most cases were unsuccessful, but which in one instance proved good for 40 yards and a touchdown, Bucknell crossed the Princeton goal line this afternoon, the Tigers' first humiliation this season. Totham failed to kick the goal. The final score was: Princeton, 22; Bucknell, 6.

Princeton had no difficulty in plowing through the visitors' line for three touchdowns, to which Strait added another on a 50-yard run. H. A. H. Baker kicking four goals from the touchdowns.

The substitution of line formations by the Tigers with Strait carrying the ball most of the time was the feature of the game, while the defensive playing of the Orange and Black was also good.

FRENCHMAN CARPENTIER DEFEATS AN AMERICAN

PARIS, Oct. 11.—Georges Carpentier, the French champion, tonight defeated the American middleweight, Jeff Smith, on points in a 20-round fight.

90-Yards Dash by Deming Downs Dennie's Men, 14-7

Billikens, Playing Improved Game, Forced to Yield to Rose Poly on Muddy Field, After Plucky Fight.

By Ralph Bryan.

ON a muddy field which more than once handicapped the home team, St. Louis University, in its second game of the season met defeat yesterday afternoon at the hands of the eleven from Rose Polytechnic Institute of Terre Haute, Indiana. The score was 14 to 7.

St. L. U.'s lone touchdown came in the third quarter, when, after the ball had been well advanced towards Rose Poly's goal by the line-plunging of Gassoway and Thomas, Carroll was able to get around left end for a short quarter-back run and a touchdown. The little quarterback also kicked goal after a hard kickout, tying the score.

The condition of the field made open play impracticable and fumbling frequent, coming often at the most critical points. This resulted in the game turning into a kicking duel, soon after the intial kickoff, Thomas for St. L. U. vieing with Carter of Rose Poly.

Fumbles Are Costly.

Five times during the course of the game St. L. U. was within their opponent's five-yard line, only to lose the ball through fumbles, penalties or being held for downs. Except for occasional spurts, neither team was able to make much headway on straight football, resorting instead to a kicking game, in hopes that lucky fumbles would turn up at the proper time, which they often did.

The forward pass was tried but once by the visiting team, at the close of the last quarter, and in that instance proved successful enough to give them their winning touchdown. It was a perfect pass of 20 yards, Baxter to Sheldon, the only successful attempt at the open game made during the afternoon. Coach Dennie's squad had scant luck in that way, failing sadly in every one of their six trials, largely, however, as the result of the poor footing.

Deming Runs 90 Yards.

Rose Poly's first score came eight minutes after the opening kick-off, when St. L. U. fumbled on Rose's five-yard mark, Deming scooping up the ball and sprinting 90 yards across the line. Stoms kicked goal, making the score 7—0, where it stayed until St. L. U.'s tally in the third period.

In the middle of the second quarter, Dennie's team had a piece of hard luck which cost them a probable touchdown. Vaught broke through the line and captured the ball, fumbled by the Rose backs, and raced to within 20 yards of the goal line, where he was tripped by a Rose tackler and downed. Connett, however, had blown his whistle, and declared the ball dead just previous to this, so, instead of awarding St. Louis a 15-yard penalty, which would have practically meant a touchdown, the ball was brought back and given to the visitors.

Billikens Are Improved.

In spite of the poor field conditions which were undoubtedly a big detriment to their work, the local eleven showed a great improvement over their exhibition of a week ago, putting up a good stiff scrappy game throughout. Much credit is due Gassoway, Capt. Klatner, Carroll and Thomas for their consistent work. The Carter brothers, Baxter and Deming, proved responsible in a large measure for the surprisingly good showing of the team from Terre Haute. The line-up:

Rose Poly (14).	Positions.	St. Louis U. (7)
Smith	Left end	Klatner (Capt.)
Moore	Left tackle	Starr-Wright
Dutton	Left guard	Stanislaw
		Washburn
Sommers	Center	Smith
W. Carter (Capt.)	Right guard	Mackey
		Vaught-Goetter
Davis	Right tackle	Hermann
Sheldon	Right end	Gross
Baxter	Quarterback	Carroll
J. Carter	Left halfback	Thomas
Deming-Hansen	Right halfback	Gassoway-Murphy
Stoms	Fullback	Harrison-Kane

Touchdowns—Deming 1, Sheldon 1, Carroll 1. Goals from touchdowns—Stoms 2, Carroll 1. Time of quarters—20m. Referee—Connett (Virginia). Umpire—Walker (Kans). Head linesman—Green (Denison).

Williams Scores by Drop Kick on Harvard Eleven

CAMBRIDGE, Mass., Oct. 11.—Harvard's football team was played to a standstill for three periods today by an eleven from Williams, but in the closing moments of the play the Crimson scoring machine got into action and made three touchdowns. The final score was: Harvard, 23; Williams, 3.

Frickley scored three Harvard points in the second period on an easy field goal from the 18-yard line and Walker of Williams evened matters up in the third period with a placement goal from the 25-yard mark. Like Williams' field goal of last year, the score was made possible by three brilliantly executed forward passes.

With the count three to three at the opening of the fourth period, Coach Haughton called leading Crimson players back into the game from the side lines and Bricklay and Rollins scored touchdowns in succession. The last touchdown resulted from a fumble by Williams, recovered by Gilman of Harvard.

St. Charles Cadets Win.

The St. Charles Military Academy team defeated the Webster Groves High School eleven yesterday, 6—0. The lone touchdown was made in the last 30 seconds of play when Marcham recovered a fumbled kick and crossed the line.

Ferguson Beats Western M. A.

The Ferguson A. C. team of St. Louis defeated the Western Military Academy eleven at Upper Alton yesterday, 14—7.

Yale Produces a New Star in Role of Quarter

NEW HAVEN, Conn., Oct. 11.—The Yale eleven struck what the coaches call its real gait this afternoon and defeated Lafayette, 27 to 0. The game was played in a drizzling rain. A fumble and a penalty, each time when the ball was on the visitors' one-yard line, prevented Yale from making two more touchdowns.

Today's game showed the Blue eleven strong at quarterback. Besides running the team well Cornish starred individually with long runs through broken fields.

Lafayette had two chances to score, once in the second period on a drop kick from the 23-yard line, which missed its mark by inches, and once on a drop kick from the 40-yard line. The latter play was smothered. Line rushes failed for Lafayette, but forward passes were successful, netting them a total of 70 yards.

The Yale "wing shift" herculaneo crude in its execution, was good for long gains today. The Blue team tried the forward pass once.

The Post-Dispatch is the only evening newspaper in St. Louis that receives or publishes news gathered by the Associated Press.





PLAYE... RICKE... WITH E...



...'s largest body builders. w... to make a price with ... passenger body of ... no means a Packard ... similar to that being m... ular moderate-priced c...

Browns Vote New Boss at ... in Club ...

Members of the Br... believes.

legiance to Branch R... manager of the team... of the players immedia... terday's double-heade... Cardinals. The session ... the club house and ba... from the different new... invited to attend.

The recent utterances ... and the uniform-taking ... sulted in the mass meeti... athletes. Roy Mitchell, Der... and Jimmy Austin took tur... holding Rickey.

The concensus of opinion ... players was that Rickey ha... unfairly treated since taking ... the club; that every member ... squad was loyal to him and th... stories that some of the men ... not playing their hardest becau... friendship for Stovall were wit... foundation.

Say Stovall Is Wrong.

The players also feel that Stoval... is not doing right in making a loud protest about his uniform being removed from his locker. They contend that it was within Manager Rickey's rights to take the apparel if he saw fit in an effort to keep Stovall off the field, a thing that the players believe is for the better of the club.

"We want the public to feel that we are for Rickey; that he is the best manager we have ever had; that we are playing better ball than ever before under him and that each and everyone of us is trying our level best to make the club a success," said one of the Browns to the Post-Dispatch.

Although Stovall has taken no part in the series and will not be permitted to play, he will get a Browns' share of the receipts of the series with the Cardinals. This matter was agreed to a month ago. Recent happenings will not alter the players' decision to let him share in the spoils, according to the Browns.

CATARRH ... Breathe and ...

SOX, CICOTTE UP, DEFEAT CUBS AND TIE SERIES

CHICAGO, Oct. 11.—Eddie Cicotte pitched himself into a lot of holes, pitched himself out of most of them and then pitched and batted the White Sox to a tie in the city championship series this afternoon. Mainly through his good all-round work and timely doubles by Weaver, the Cubs were downed in the fourth game, 4 to 2.

NATIONALS.	AB.	R.	H.	O.	A.
Lean, cf	4	0	0	2	0
Evers, 2b	4	0	0	1	3
Schulte, rf	4	0	0	2	0
Zimmerman, 3b	4	0	1	1	2
Saier, 1b	4	0	0	9	1
Good, lf	4	0	0	1	0
Hyatt, ss	4	0	0	2	3
Archer, c	4	0	0	5	0
Pierce, p	1	0	0	0	0
Smith, p	0	0	0	0	0
Williams	1	0	0	0	0
Totals	35	0	1	23	9

AMERICANS.	AB.	R.	H.	O.	A.
Weaver, ss	4	1	2	1	4
Gandil, 1b	4	0	0	11	0
Jones, lf	3	0	1	1	0
Felsch, cf	4	0	0	4	0
Collins, rf	4	0	0	1	0
Fournier, 2b	4	0	0	2	3
Schalk, c	4	0	0	5	0
Cicotte, p	3	0	1	0	3
Totals	34	1	4	25	10

Batted for Lavender in eighth.

Innings—	1	2	3	4	5	6	7	8	9	
Nationals	0	0	0	0	0	0	0	0	0	—0
Americans	0	0	0	1	0	0	0	0	1	—2

Errors—Lavender, Hyatt, Weaver and Archer. Two-base hits—Zimmerman, Schalk. Weaver (2). Three-base hit—Felsch. Hits—Off Pierce, 2 in 3 innings (none out in seventh); off Lavender, 2 in 4⅔ innings; off Smith, 1 in one inning (none out); off Cicotte, 4 in 9 innings (none out in eighth). Left on bases—Nationals, 10; Americans, 6. First base on balls—Off Cicotte (1). First base on errors—Chicago A., 2. Struck out—By Pierce, 1; by Cicotte, 3. Umpires—O'Loughlin, Orth, Rhariman, O'Day.

Pinch Hits

THE powder that comes acroos with a hit.

HERCULES BRAND
"INFALLIBLE"
Smokeless Shotgun Powder

"Infallible" always shoots with the same tremendous force—moisture or weather extremes do not weaken it—soaking it in water does not hurt it. "Infallible" is waterproof and weatherproof.

Light recoil, no smoke, good patterns. Remember this when you buy your ammunition, and demand shells loaded with "Infallible."

If you want more powder facts write now, for "Infallible" booklet, and picture, in colors, "The Game Bird of the Future"—suitable for framing. Address Dept. X.

HERCULES POWDER CO.
Wilmington, Delaware



—Money to Salaried People—
On a note. No Commission.
To be repaid $1.00 a week for 50 weeks for each $50.00 borrowed.
"POORMAN'S BANK," 720 Chestnut.

Evidently Mr. Mack's Plank Is Not the Sort That Creaks When Stepp

FIERCE STRUGGLE GIVES C. B. C. TIE WITH MINER TEAM

Stubborn Defense by Coach Kelly's Men Prevents Rolla From Scoring Oftener.

FOOTBALL RESULTS
At St. Louis.

Rose Polytechnic, 14; St. Louis U., 7.
Soldan High, 94; East St. Louis, 7.
Smith, 39; Ranken School, 7.

Elsewhere.

Kansas, 55; Washington U., 7.
C. B. C., 7; Missouri S. M., 7.
Yale, 27; Lafayette, 0.
Michigan, 14; Union, 0.
Navy, 23; Georgetown, 0.
Pennsylvania, 20; Swarthmore, 0.
Carlisle, 7; Cornell, 0.
Brown, 6; Ursinus, 0.
Nebraska, 24; Kansas Aggies, 6.
Harvard, 22; Williams, 3.
Penn State, 16; Gettysburg, 0.
Princeton, 28; Bucknell, 6.
Army, 20; Rutgers, 0.
Wisconsin, 13; Marquette, 0.
Dartmouth, 33; Vermont, 7.
Purdue, 34; Northwestern, 0.
Iowa, 78; Cornell (Ia.), 0.
Drake, 76; Grinnell, 0.
Illinois, 24; Missouri, 7.

ROLLA, Mo., Oct. 11.—In perhaps the hardest game of football ever played on Jackling Field, the Christian Brothers' College eleven of St. Louis and the Rolla Miners played to no-decision, the score resulting 7 to 7.

The two teams were evenly matched with the Miners carrying the ball for a higher total of gains in yards. They were penalized in the neighborhood of 150 yards, while the Christian Brothers' College's penalties were but 35 yards. The game was one of the fiercest early-season games that was ever witnessed by the lovers of football, with three-fourths of the playing being in C. B. C. territory.

The Miners lost a touchdown in the first half when on C. B. C.'s yard line due to a bad pass. They were also within scoring distance a half dozen times. C. B. C., on the other hand, was only dangerous once besides the play in which they scored the touchdown, Collins making this by a 40-yard run through a broken field, and the touchdown being scored near the middle of the last quarter, putting C. B. C. ahead 7 to 0.

With about eight minutes to play, the Miners came back a determined and fighting team, and scored a touchdown from the kick-off of four minutes, with Stoliker and Freeman doing most of the work.

Mountjoy of the Miners injured his shoulder early in the game, and had to retire. A few minutes later Gallagher of C. B. C. fractured his collar bone.

Both teams resorted to the new style football, and many forward passes were attempted with but few being completed. C. B. C. outweighed the Miners, and the stars of their team were Ratican and Collins. For the Miners E. A. Miller, Stoliker, Freeman, Lodwick and Houston were the stars. The whole team showed up in good form.

The line-up:

Miners.	Positions.	C. B. C.
Mountjoy, Sandy		
Agee	Left end	Quinn
Lodwick	Left tackle	W. Keenan
Houston, Baker	Left guard	C. Keenan
J. Miller		
John Cole	Center	Mangen
Cunningham	Right guard	Chmeyer
Houston	Right tackle	Spanhold.
Hubbard	Right end	Kaufman
Richardson	Quarter	McGinnis
Stoliker	Left half	Collins
E. Miller		Gallagher, Shea
B. Cole	Right half	Ratican
E. Freeman	Fullback	Geotzman

Touchdowns—Collins, C. B. C.; Freeman, Miners. Goals from touchdowns—Wm. Schaumberg (W. U.), Totals. Referee—Collins, C. B. C.; Freeman, Miners. Umpire—Hicket—Richardson and Ratican. Time of quarters—15m.

INDIANS BEAT CORNELL BY STONE WALL DEFENSE

ITHACA, N. Y., Oct. 1.—Carlisle struck a Tartar in Cornell today and barely won by a score of 7 to 6. Three times Cornell had the ball on the Indians' five-yard line, but lacked the necessary punch to carry it over.

The red and white outplayed the redskins continuously except in the first period, and Carlisle's lone touchdown came after Dugan scored for the Indians after Calac and Leavitt worked their way into Cornell's territory by brilliant line smashes.

OTHER FOOTBALL SCORES

At Cleveland—Case 12, Hiram 0.
At Akron—Buchtel 6, Allegheny 0.
At Wooster—Ohio Wesleyan 6, Wooster 0.
At Oberlin—Oberlin 46, Miami U. 7.
At Beloit—Beloit 52, Monmouth 0.
At Charlottesville—Virginia 50, Hampden-Sidney 0.
At Lexington—Washington and Lee 19, St. John's 0.
At Chapel Hill—North Carolina 7, Davidson College 0.
At Amherst—Springfield 13, Amherst 6.
At Cincinnati—Cincinnati U. 20, Ohio U. 0.
At Baldwin—Wardell 20, Baker U. 0.
At Canton—Michigan Aggies 57, Alma 0.
At Granville—Denison Reserves 4, Ohio State Reserves 0.
At New York—Fordham 7, Rensselaer 0.
At Hamilton—Hamilton 12, New York U. 0.
At Worcester—Syracuse 6, Rochester 0.
At Middletown—Wesleyan 14, Worcester 0.
At Providence—Brown 6, Ursinus 0.
At Amherst—Massachusetts Agricultural College 20, Union 0.
At Annapolis—Harvard 4, Navy 0.
At Princeton—Princeton 28, Bucknell 6.
At Swarthmore—Swarthmore 4, Pennsylvania 0.
At Carlisle—Carlisle 7, Cornell 0.
At Lafayette—Lafayette 27, Yale 0.
At Williamstown—Williams 22, Harvard 0.
At Lewisburg—Bucknell 6, Princeton 28.
At Gettysburg—Penn State 16, Gettysburg 0.
At Lancaster—Franklin and Marshall 27, Washington 22.
At Easton—Lafayette 27, Yale 0.
At Swarthmore—Swarthmore 4, Pennsylvania 0.
At Carlisle—Carlisle 7, Cornell 0.
At Providence—Brown 6, Ursinus 0.
At Worcester—Worcester Tech 14, Williams 0.
At Salt Lake, Utah—University of Utah 20, Colorado College 0.
At Akron—Mullens 14, Shortliff 0.
At Boston—Boston College 13, Champion A. C. 0.

Athletics' Defense Gives Giants No Chance to Win

But for Baker's Eagerness to Field Murray's Pop Fly in Fifth Inning, Which Caused Plank to Drop the Ball, New York Could Not Have Scored.

Continued from Page One.

Mathewson by a 3 to 0 score, although his club threw away an excellent chance for victory in the ninth inning of that battle by poor base-line coaching.

Both veterans were steady, having both control and speed, and but one batter from each team received a pass to first at their expense. The play was confined chiefly to the infield, each first baseman getting 14 putouts. The Athletics' outfielders made eight putouts and the Giants' six.

It was also a day of triumph for Manager Connie Mack and the American League. The Athletics' victory over the Giants in the 1913 world's series marked Mack's third elevation to the title of manager of a universal championship team and the fourth consecutive victory of an American League team over the standard bearers of the National League.

Including the present series, the junior League has won six out of the 10 championship contests with the senior organization, which began in 1903.

The Athletics' victory was also pleasing to Connie Mack and his players, since it gave them the rubber win over McGraw and the Giants in the third meeting of the two teams. In 1905 the Giants won four games to one. In 1911 the Athletics took four out of six and repeated with four out of five this season.

Both Teams Cheered.

Immediately after the close of today's game, thousands of fans swarmed down from bleachers and stands and rushed to the Athletics' bench, where John McGraw was already congratulating Connie Mack.

Despite the fact that the great majority were Giant adherents, they bestowed plenty of praise upon the Mack men. Player after player was patted and assured that the best team won. It was with difficulty that they finally broke their way through the throngs and reached the clubhouse.

The Giants, too, came in for hearty cheers as they raced across the field, assuring them that although defeated, they had by no means lost the support of their followers.

THE GAME, PLAY BY PLAY

Christy Mathewson, the Giants' hope to stop the onrushing Athletics, was wildly cheered as he strode slowly to the pitching box. "Hold them Matty," yelled the fans.

Eddie Murphy, who failed to get a hit off the veteran pitcher in the ten-inning battle in Philadelphia on Wednesday, connected with the first ball pitched and drove it to the right of Fletcher, who made a gallant effort to stab it, but succeeded in only batting it down. Murphy crossed first base before the shortstop could get the sphere. Oldring attempted to sacrifice, laying a bunt down in front of Mathewson, who threw Murphy out at second, Fletcher taking the throw. Mathewson's first offering to Collins was a ball and the next served was driven to right field for a single, Oldring sprinting to third.

Despite this inauspicious opening for the Giants the great crowd gave Mathewson an encouraging cheer. Things looked bad with "Home-Run" Baker up and mighty hard did he try to make trouble for New York.

Finally there was a resounding crack of the bat and the hearts of the Giants' rooters stopped for an instant. Instead of the ball coursing its way toward Baker's right field stand, it shot into left field for a long sacrifice fly to Burns. Oldring racing to the plate as soon as the out was made. Burns made a mighty heave to the home base to get Oldring and threw the ball over Catcher McLean's head. Collins went down to second on the error, amid much excitement.

The inning ended here as McInnis sent a grounder to Herzog, who blocked off Collins and threw to Doyle, who touched out the Athletics' second baseman on the line, between second and third.

Many Athletics' Rooters.

The Athletics' rooters in the stands, and there was a considerable number of them, cheered the Philadelphia team as they took the field behind the veteran Plank. Herzog, the first man up for New York, let two bad balls pass and then Plank got two strikes on him. Herzog went out on a long fly to Murphy. Doyle was an easy out. Barry to McInnis, on a fast fielding play. Fletcher started the New York fans cheering as he belted the ball for what looked like extra bases, but it fell into the hands of Oldring in deep left field.

Strunk opened the American League champions' second inning with a drive at Doyle and was thrown out. Barry sent up a high fly to Murray.

Then Schang, the young and agile catcher, facing the great Mathewson for the first time, shot a single at the pitcher so hot that the New Yorker could not field it, and the ball rolled toward Fletcher. Schang reaching first safely. He was left there as Plank filed out to Herzog.

McGraw's Protest Not Upheld.

As the Giants came to bat in the second inning, Manager McGraw called Umpire Klem's attention to the way Plank lifted his foot in pitching, and the arbitrator went out to the pitching box and watched Plank throw four balls to Schang. Klem was evidently satisfied that Plank was pitching legally, as the matter ended there.

Burns, the first batter up, grounded to Baker and was out at first. Shafer raised a high foul to McInnis, who made a great catch close to the grandstand. Murray hit a slow grounder to Plank and was retired.

The Athletics made the runs that gave them the world's championship in the third inning. Murphy opened hostilities by slamming the ball to left field for his second single. Oldring hit a fast grounder at Doyle, who in his apparent eagerness to complete a double play, fumbled the ball, and both runners were safe.

Murphy and Oldring moved along on Collins' sacrifice, Merkle fielding the ball and touching him out on the line.

Mathewson then faced another ticklish situation. With runners on third and second, he did not waver. Baker, however, got to him and smashed the ball down the right field line to Merkle. The latter feinted to throw to the plate to catch Murphy coming in, but when the latter slowed up and started to go back, Merkle turned to get Baker, but the heavy hitter was too close to first for Merkle to get him, and when the first baseman again turned Murphy was legging for the plate and slid into the home base, under Merkle's throw to McLean, with the Athletics' second run.

Baker was given credit for a Cincinnati base hit, the only one of the kind made in the series. Oldring moved to third base on the play and scored the Athletics last run on a long sacrifice fly by McInnis to Burns. Strunk ended the inning by grounding out, Doyle to Merkle.

The three-run lead, with Plank pitching almost unhittable ball, looked big to the Giant rooters, but they again cheered their team as the players came to the bench. Their stay at home, however, was very brief.

McLean walloped a long fly to Oldring. Merkle shot a liner directly into Collins' waiting hands and Mathewson was given a warm hand by the crowd as he came to bat, but grounded out, Barry to McInnis.

Athletics' Scoring Stopped.

The Athletics' scoring machine stopped running with the beginning of the fourth inning. Barry was quickly put out, Fletcher to Merkle. Schang picked out one of Mathewson's good ones and lifted it out to Murray. Fletcher took care of Plank's little fly in short center field.

For New York in the fourth inning, Herzog could not see Plank's crossfire ball sizzle across the plate and was out on three strikes in a row. Doyle managed to connect with the ball, but it bounded out to McInnis, who retired the Giants' second baseman, unassisted. Fletcher filed to Strunk.

In the fifth inning Murphy went out, Doyle to Merkle, and Oldring grounded out the same way. Collins lifted a fly to Shafer.

The National League champions' only activity in the game was in the fifth inning, when they got their first hit and only run through an excusable error by Plank. Burns sent a hot liner into the hands of McInnis, where it stayed.

Plank had difficulty in getting the ball over the plate for Shafer, and as a result the Giants' center-fielder was the first of the New York team to see first base, getting a pass. Murray lifted a high fly to the infield. Barry and Baker each ran in to get it, but Barry stopped to let Baker make the catch. Plank barely moved from the box and was set for the catch as Baker dashed into him, also endeavoring to get the ball.

As a result of the mix-up, Plank dropped the ball and Murray was safe on first and Shafer on second. Had either Baker or Plank held the ball, a double-play would have been completed, ending the inning, as Shafer was speeding past second when the error was made.

McLean's Single Scores Shafer.

With one out and two on bases, things began to look dangerous for the Athletics, as Larry McLean came to the bat. The tall catcher had been hitting consistently and the crowd went into a frenzy when he lashed a screeching single to left field, scoring Shafer. Murray went to second.

Merkle, who helped put the Giants into the game again in Philadelphia on Friday, by his home run drive, hit into a double play, forcing McLean at second, Collins to Barry, and being thrown out at first by the Philadelphia shortstop.

Baker opened the Athletics' sixth inning with a smoking single to right field. He moved to second on young McInnis' sacrifice, McLean to Doyle. Baker went to third on Strunk's out, Doyle to Merkle, and Barry ended the inning by sending a grounder down to Fletcher, who had to make a long throw to first.

Mathewson in the sixth singled to right and the rooters looked for a batting rally. It was the only time in the game that Plank failed to get the first man up. He changed his style of delivering the ball, and took his time in shooting it up. Herzog smashed a grounder at Barry, who threw to Collins, forcing Mathewson, and Herzog was doubled up at first. It was a fast double play. Doyle filed out to Murphy.

Schang struck out in the Athletics' seventh inning. Plank sent a grounder to Doyle, and as the latter fielded the ball cleanly, did not waste his energy running to first. Murphy drew a base on balls, the only pass that Mathewson gave, but was left at first as Oldring sent up a high foul that McLean gathered in near the New York players' bench.

Quick work was made of the Giants when they came up. Fletcher drove a fly to Strunk. Burns went out, Barry to McInnis, and Shafer did the same thing.

In the eighth, Collins was an easy victim, Doyle to Merkle. Baker chopped a grounder at Mathewson, who threw him out. McInnis drove a grounder at Fletcher, who had to play deep to get it, and the runner went out at first.

Plank continued to pitch unbeatable ball, backed up superbly by his teammates. Murray went out on a grounder, Baker to McInnis. McLean raised a fly to Oldring and Merkle was thrown out by Barry.

In the ninth inning, Strunk drove a high fly to Shafer. Barry hit a grounder at Herzog and was thrown out, and Schang, the last Athletic batter to step to the plate in the world's series, struck out.

Manager McGraw sent Crandall in to bat for Mathewson in the Giants' half of the inning. The crowd evidently thought it of no use, as the vast throng began to move out of the grounds.

Crandall went out, Collins to McInnis. Herzog filed to Barry. Plank pitched carefully to Capt. Doyle, who lifted a fly to Murphy, and with the out another world's championship went to the Philadelphia Athletics.

Plank's Great Victory as Told in Figures

ATHLETICS.

	AB.	R.	H.	PO.	A.	E.
E. Murphy rf	4	1	2	3	0	0
Oldring lf	4	0	0	3	0	0
Collins 2b	3	0	1	2	2	0
Baker 3b	3	0	1	1	2	0
McInnis 1b	3	0	0	14	0	0
Strunk cf	4	0	0	2	0	0
Barry ss	4	0	0	2	4	0
Schang c	4	0	1	1	0	0
Plank p	3	0	0	0	1	0
Totals	30	1	5	27	13	1

NEW YORK.

	AB.	R.	H.	PO.	A.	E.
Herzog 3b	4	0	0	1	2	0
Doyle 2b	4	0	0	1	7	1
Fletcher ss	3	0	1	1	3	0
Burns lf	3	0	0	2	0	0
Shafer cf	2	0	0	2	0	0
Murray rf	3	0	1	2	0	0
McLean c	3	0	1	5	1	0
Merkle 1b	3	0	0	14	2	0
Mathewson p	2	0	0	0	2	0
*Crandall	1	0	0	0	0	0
Totals	28	0	2	27	15	2

*Batted for Mathewson in the ninth.

Innings—	1	2	3	4	5	6	7	8	9	
Athletics	0	2	0	0	0	0	0	0	0	—3
Giants	0	0	0	0	1	0	0	0	0	—1

Summary: Sacrifice hits—Collins, McInnis. Sacrifice flies—Baker, McInnis. Double plays—Collins, Barry, McInnis; Barry, Collins, McInnis. Left on base—Philadelphia 5, New York 1. First base on balls—Off Plank 1, off Mathewson 1. First base on errors—Philadelphia 1, New York 1. Struck out—By Plank 1, by Mathewson 2. Time—1h. 39m. Umpires—At the plate, Klem; on bases, Egan; left field, Rigler; right field, Connolly.

SPORT SALAD



by L. C. DAVIS.

THE SEASONS.

THERE are five seasons—Spring, Summer, Autumn, the World's Series and Winter.

Of all the seasons the World's Series is the most trying. Everyone becomes mentally unbalanced. Houses are divided, brother against brother and father against son. Everybody is nutty and it is the open season for the squirrels.

Men go to their offices, but not to work. The ticker ticks merrily, as of yore, but babbles not of stocks and bonds, but of base hits, bingles and batteries. The man at the blackboard yells "Consolidated steals second! Battery for New York Central, Philadelphia & Reading! Collins out, Tennessee Copper to Union Bag!" The preacher in the pulpit exhorts his congregation to place trust in Chief Bender and, with the aid of divine providence and Christy Mathewson's good right arm, they will win to that heavenly bourne which is the just reward of the faithful fan.

The World's Series season lasts a week. Glory be!

• • •

NEXT!

THE football guys,
With college cries,
Now occupy the stage:
The splint and crutch,
The lint and such,
Will shortly be the rage.

We Had Best Pitching Ever Seen in a World's Series—Connie Mack

PHILADELPHIA, Oct. 11.—Fans by the thousands were assembled at the station to greet the Athletics on their home-coming from New York tonight. On his arrival Manager Mack said:

"I said at the beginning of the series that we would have the better of the pitching. The outcome proves that I did not wrongly size up the caliber of the men that I was able to send into the games.

"I had it figured out that Bender must win two, Plank one and one of the youngsters one game in order to give us our four. That is identically what they did, but they could have delivered that and a lot more than that had it been required. Bender was ready to go back, so was Bush. In fact, we had the best pitching ever seen in a world's series. And we did not show two of our pitchers, either, Brown and Shawkey, either one of whom I am sure would have been there to win a game.

"Schang established his class as the greatest of young catchers and Lapp was perfect behind Plank in the game of Wednesday. Our infield worked up to its flawless perfection, and Oldring, Eddie Murphy and Strunk proved themselves an outfield worthy to rank with our infield, which is about the highest praise that I can think of.

"There was timely hitting from all our men, Murphy, Oldring, Collins, McInnis, Strunk, Barry and Schang. The teamwork left not a thing to be desired and the swiftness of mental operation kept apace with the mechanical perfection of the team. I never relieved a man. We played only nine men in each game.

"I don't know whether any other baseball honors are reserved for me. In fact I have had more than my share, but I am frank to say that never in my 30 years on the diamond as player and manager have I felt so happy as tonight."

Amateur Soccerites to Organize.

At a meeting of the Amateur Football League, at Christian Brothers' College, Monday evening, the 1913-1914 organization will be formed. Teams seeking membership are requested to communicate with Brother William, care Christian Brothers' College.

LUCKY TOUCHDOWN SAVES W. U. TEAM FROM A SHUTOUT

Kansas Jayhawkers Have No Trouble in Winning, 55—7, Against Pikeway Eleven.

LAWRENCE, Kan., Oct. 11.—With only two remaining minutes of play, Halfback Coleman of Washington University's football team recovered a fumble and ran 90 yards for a touchdown. It marked the lone score made by the Pikeway team against the University of Kansas eleven, the final score of the game being 55 to 7 in favor of the Jayhawkers.

The Jayhawkers outclassed the St. Louisans in every department of the game. From the first whistle it was merely a matter of how great the score would be. The Jayhawkers' weight, which proved a handicap in the mud a week ago, was of much advantage today. On the defense the Kansas line could not be pierced, while the great bulk of the men made big holes for the backs. The Kansas backs piled up a total of eight touchdowns.

It did not take the Washington players long to learn that it was next to impossible to gain ground through the Kansas line. Early in the opening quarter, Fullback Lewis attempted a drop kick from the 40-yard line, but his kick fell short.

At the end of the first half, the Kansas team had scored 28 points. At the end of the third quarter this lead had been increased to 35 points.

Brilliant Play Helps Illini Win Over Missouri U.

Kemper of Tigers, Makes First Touchdown of Game After a Run of 55 Yards.

CHAMPAIGN Ill., Oct. 11.—Through a series of sensational plays, well-executed forward passes, and well-timed punts, the Illinois U. eleven today, defeated the Missouri football team 24 to 7, on Illinois field.

This was the last non-conference game for Illinois this season. Illinois played a strong offense and the work of the Tigers was steady. Sensational and brilliant plays won the game for the Illini.

In the first quarter, after scrimmages that kept the ball in Missouri's territory, the Tigers took a brace and got back into the Illinois territory. Kemper got the ball on the Missouri 45-yard line and carried it across the Illinois line for a 55-yard run. McWilliams kicked goal. The ball was on Illinois 20-yard line and the score 7 to 0 in Missouri's favor at the end of the first quarter.

The ball was kept in Illinois' territory in the first part of the second quarter. Then the ball reverted to the territory of the Tigers. Herndon of Missouri passed the ball to Wilson, who made 20 yards. When the ball was on the one-yard line, Rowe fumbled and Missouri regained the ball. Players took the oval back 30 yards. Rue made five yards and Pogue of Illinois made a 20-yard run for a touchdown. Rowe kicked goal. The second quarter ended with the score 7 to 7.

Illini Gets Quick Score.

Illinois players made their first goal of the third quarter within the first nine minutes to play. Sheppard started with heavy advances, but the headway the Missourians made was lost in four penalties laid for being off side and for holding. Missourians were out of bounds twice in this period. Moore was injured and Lake was substituted. Sheppard intercepted Chapman's forward pass after 40 yards had been made.

In the last quarter Silkman lost the ball on the Missouri two-yard line on a fumble. Rowe place-kicked from the 20-yard line, making three points for Illinois. Landsche was out, badly hurt. Davis took his place. Final, 24 to 7, favor Illinois.

Athletic Park's Soccer Campaign to Start Today

The curtain in the Athletic Park Soccer League will be rung up this afternoon when a majority of the stars of the local kicking world will be seen in action. The Ben Millers, under the management of Pete Ratican, will meet the Rock Church eleven in the opening game. The champion St. Leos will take on the new Columbian Athletic Club team in the second game.

BUCKNELL FORWARD PASS SCORES AGAINST TIGERS

PRINCETON, N. J., Oct. 11.—Using a mass of forward passes, which in most cases were unsuccessful, but which in one instance proved good for 40 yards and a touchdown, Bucknell crossed the Princeton goal line this afternoon, the Tigers' first humiliation this season. Topham failed to kick the goal. The final score was: Princeton, 28; Bucknell, 6.

Princeton had no difficulty in plowing through the visitors' line for three touchdowns, to which Strait added another on a 40-yard run. H. A. H. Baker kicking four goals from the touchdowns.

The continuation of line formations by the Tigers with Strait carrying the ball most of the time was the feature of the game, while the defensive playing of the Orange and Black was also good.

FRENCHMAN CARPENTIER DEFEATS AN AMERICAN

PARIS, Oct. 11.—Georges Carpentier, the French champion, tonight defeated the American middleweight, Jeff Smith, on points in a 20-round fight.

90-Yards Dash by Deming Downs Dennie's Men, 14-7

Billikens, Playing Improved Game, Forced to Yield to Rose Poly on Muddy Field, After Plucky Fight.

By Ralph Bryan.

ON a muddy field which more than once handicapped the home team, St. Louis University, in its second game of the season met defeat yesterday afternoon at the hands of the eleven from Rose Polytechnic Institute of Terre Haute, Indiana. The score was 14 to 7.

St. L. U.'s lone touchdown came in the third quarter, when, after the ball had been well advanced towards Rose Poly's goal by the line-plunging of Gassoway and Thomas, Carroll was able to get around left end for a short quarterback run and a touchdown. The little quarterback also kicked goal after a hard kickout, tying the score.

The condition of the field made open play impracticable and fumbling frequent, coming often at the most critical points. This resulted in the game turning into a kicking duel, soon after the initial kickoff, Thomas for St. L. U. vieing with Carter of Rose Poly.

Fumbles Are Costly.

Five times during the course of the game St. L. U. was within their opponent's five-yard line, only to lose the ball through fumbles, penalties or being held for downs. Except for occasional spurts, neither team was able to make much headway on straight football, resorting instead to a kicking game, in hopes that lucky fumbles would turn up at the proper time, which they often did.

The forward pass was tried but once by the visiting team, at the close of the last quarter, and in that instance proved successful enough to give them their winning touchdown. It was a perfect pass of 20 yards, Baxter to Sheldon, the only successful attempt at the open game made during the afternoon. Coach Dennie's squad had scant luck in that way, failing sadly in every one of their six trials, largely, however, as the result of the poor footing.

Deming Runs 90 Yards.

Rose Poly's first score came eight minutes after the opening kick-off, when St. L. U. fumbled on Rose's five-yard mark, Deming scooping up the ball and sprinting 90 yards across the line. Stoms kicked goal, making the score 7—0, where it stayed until St. L. U.'s tally in the third period.

In the middle of the second quarter, Dennie's team had a piece of hard luck which cost them a probable touchdown. Vaught broke through the line and captured the ball, fumbled by the Rose backs, and raced to within 20 yards of the goal line, where he was tripped by a Rose tackler and downed. Connett, however, had blown his whistle, and declared the ball dead just previous to this, so, instead of awarding St. Louis a 15-yard penalty, which would have practically meant a touchdown, the ball was brought back and given to the visitors.

Billikens Are Improved.

In spite of the poor field conditions which were undoubtedly a big detriment to their work, the local eleven showed a great improvement over their exhibition of a week ago, putting up a good stiff scrappy game throughout. Much credit is due Gassoway, Capt. Klatner, Carroll and Thomas for their consistent work. The Carter brothers, Baxter and Deming, proved responsible in a large measure for the surprisingly good showing of the team from Terre Haute. The line-up:

Rose Poly (14).	Positions.	St. Louis U. (7)
Smith	Left end	Klatner (Capt.)
Moore	Left tackle	Starr-Wyquist
Dutton	Left guard	Stanislaw
		Washburn
Sommers	Center	Smith
W. Carter (Capt.)	Right guard	Mickey
		Vaught-Goeltzer
Davis	Right tackle	Hermann
Sheldon	Right end	Groen
Baxter	Quarterback	Thomas
J. Carter	Left halfback	Carroll
Deming-Hansen	Right halfback	Gassoway-Murphy
Stoms	Fullback	Harrison-Kane

Touchdowns—Deming 1, Sheldon 1. Carroll. Goals from touchdowns—Stoms 2. Carroll 1. Time of quarters—15m. Referee—Connett (Virginia). Umpire—Walker (Kans). Head linesman—Green (Denison).

Williams Scores by Drop Kick on Harvard Eleven

CAMBRIDGE, Mass., Oct. 11.—Harvard's football team was played to a standstill for three periods today by an eleven from Williams, but in the closing moments of the play the Crimson scoring machine got into action and made three touchdowns. The final score was: Harvard, 22; Williams, 3.

Frickley scored three Harvard points in the second period on an easy field goal from the 18-yard line and Walker of Williams evened matters up in the third period with a placement goal from the 35-yard mark. Like Williams' field goal of last year, the score was made possible by three brilliantly executed forward passes.

With the count three to three at the opening of the fourth period, Coach Haughton called leading Crimson players back into the game from the side lines and Brickley and Rollins scored touchdowns in succession. The last touchdown resulted from a fumble by Williams, recovered by Gilman of Harvard.

St. Charles Cadets Win.

The St. Charles Military Academy team defeated the Webster Groves High School eleven yesterday, 6—0. The lone touchdown was made in the last 30 seconds of play when Marcham recovered a fumbled kick and crossed the line.

Ferguson Beats Western M. A.

The Ferguson A. C. team of St. Louis defeated the Western Military Academy eleven at Upper Alton yesterday, 14—7.

Yale Produces a New Star in Role of Quarter

NEW HAVEN, Conn., Oct. 11.—The Yale eleven struck what the coaches call its real gait this afternoon and defeated Lafayette, 27 to 0. The game was played in a drizzling rain. A fumble and a penalty, each time when the ball was on the visitors' one-yard line, prevented Yale from making two more touchdowns.

Today's game showed the Blue eleven strong at quarterback. Besides running the team well Cornish starred individually with long runs through broken fields.

Lafayette had two chances to score, once in the second period on a drop kick from the 22-yard line, which missed its mark by inches, and once on a drop kick from the 40-yard line. The latter play was smothered. Line rushes failed for Lafayette, but forward passes were successful, netting them a total of 70 yards.

The Yale "wing shift" herebefore crude in its execution, was good for long gains today. The Blue team tried the forward pass once.

The Post-Dispatch is the only evening newspaper in St. Louis that receives or publishes news gathered by the Associated Press.





PLAYE... RICKE... WITH E...

...'s largest body builders, w... to make a price with ... passenger body of same... no means a Packard ... similar to that being m... ular moderate-priced c...

Browns Vote New Boss at ... in Club rome...

CATARRH ... Breathe and ...

Members of the Br... believes.
legiance to Branch Ri... to suffer from
manager of the team, up head, husky
of the players immediables of the brea
terday's double-neade... here is an absol
Cardinals. The session... remedy at h
the club house and ba... remedy.
from the different new... and an
invited to attend. ...ch you
The recent utterances ...haler. Bre
Stovall, deposed manager ... through the
and the uniform-taking ... this ger
sulted in the mass meeti... rhal disch
athletes. Roy Mitchell, Der... watery ey
and Jimmy Austin took tur... ts in th
holding Rickey. ... by this
The concensus of opinion ... it, or m
players was that Rickey h...
unfairly treated since taking ... stiff, con
the club; that every member ... bber po
squad was loyal to him and th... lyomei
stories that some of the men ... not
playing their hardest becau... les, if a
friendship for Stovall were wi... 50
foundation. ... there
Say Stovall Is Wrong.
The players also feel that Stova...
is not doing right in making a loud
protest about his uniform being re-
moved from his locker. They contend that it was within Manager Rickey's rights to take the apparel if he saw fit in an effort to keep Stovall off the field, a thing that the players believe is for the better of the club.

"We want the public to feel that we are for Rickey; that he is the best manager we have ever had; that we are starting better ball than ever before under him and that each and everyone of us is trying our level best to make the club a success," said one of the Browns to the Post-Dispatch.

Although Stovall has taken no part in the series and will not be permitted to play, he will get a Browns' share of the receipts of the series with the Cardinals. This matter was agreed to a month ago. Recent happenings will not alter the players' decision to let him share in the spoils, according to the Browns.

SOX, CICOTTE UP, DEFEAT CUBS AND TIE SERIES

CHICAGO, Oct. 11.—Eddie Cicotte pitched himself into a lot of holes, pitched himself out of most of them and then pitched and batted the White Sox to a tie in the city championship series this afternoon. Mainly through his good all-round work and timely doubles by Weaver, the Cubs were downed in the fourth game, 5 to 3.

NATIONALS.	AB.	R.	H.	O.	A.
Leach cf	4	0	0	2	0
Evers 2b	4	0	0	1	3
Schulte lf	4	0	0	2	0
Zimmerman 3b	4	0	1	1	2
Saier 1b	3	0	0	10	1
Good rf	3	0	0	0	0
Archer c	3	0	0	5	0
Archer c	0	0	0	0	0
Pierce p	1	0	0	0	1
Hyatt p	0	0	0	0	0
Schmidt p	0	0	0	0	0
Williams	3	0	1	0	0
Totals	33	0	2	21	7

AMERICANS.	AB.	R.	H.	O.	A.
Weaver ss	4	1	2	1	3
Gedeon rf	4	0	0	1	0
Collins cf	4	0	0	2	0
Felsch lf	3	0	0	2	0
Jackson lf	0	0	0	0	0
Murphy rf	0	0	0	0	0
Mostil rf	0	0	0	0	0
Gandil 1b	4	0	1	9	1
Risberg ss	3	0	0	1	3
Schalk c	3	0	0	4	0
Cicotte p	3	0	0	0	3
Williams	3	0	1	0	0
Totals	35	1	4	21	10

Batted for Leverette in eighth.
Batted for Pierce in ninth.

Innings—	1	2	3	4	5	6	7	8	9	
Nationals	0	0	0	0	0	0	0	0	0	—0
Americans	0	0	0	0	0	0	0	1	0	—1

Runs—Leverette, Risberg. Weaver and Leach. Two-base hits—Zimmerman, Gandil 2, Weaver 2. Three-base hit—Felsch. Sacrifice flies—Schalk, Collins. Left on bases—Nationals 10, Americans 10. First base on balls—Off Cicotte 2, off Pierce 1, off Hyatt 1, off Cicotte 1. Struck out—By Cicotte 4, by Pierce 1, by Hyatt 1. Time—2h. 30m. Umpires—O'Loughlin, Orth, Sheridan, O'Day.

Pinch Hits

THE powder that comes across with a hit.

HERCULES BRAND

"INFALLIBLE"

Smokeless Shotgun Powder

"Infallible" always shoots with the same tremendous force—moisture or weather extremes do not weaken it—soaking it in water does not hurt it. "Infallible" is waterproof and weatherproof.

Light recoil, no smoke, good patterns. Remember this when you buy your ammunition, and demand shells loaded with "Infallible."

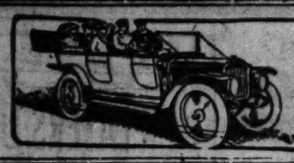
If you want more powder facts write now for "Infallible" booklet and pictures, in colors, "The Game Bird of the Future"—suitable for framing. Address Dept. X.

HERCULES POWDER CO.
Wilmington, Delaware

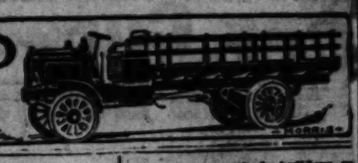


—Money to Salaried People—

6% a year. No Commission. To be repaid $1.00 a week for 50 wee



AUTOMOBILE NEWS.



MOTOR CAR SALES AT THE AUTO SHOW EXCEED $750,000

Brilliant Exhibit of Automobiles Closed Saturday Night With a Total Attendance for Week of 51,241 Visitors.

One of the greatest and most comprehensive exhibitions of automobiles ever held in this country closed at Forest Park Highlands last night amid a merry blowing of automobile horns and exhaust whistles. In point of setting, the floral decorations and the general ensemble of the setting, the St. Louis show was pronounced the most beautiful ever held by the half hundred men who attended it as representatives of the various factories whose St. Louis agents made displays there.

The cars were unquestionably the most beautiful ever seen. The 1914 models only were shown, and for the first time in the United States, and to that model the manufacturers have given more thought and attention to beauty lines and finish and to luxurious fittings than in past years.

Attendance Increased 30 Per Cent.

The attendance was 30 per cent greater than at any previous St. Louis show and of a cosmopolitan character. An unusual and unexpected number of farmers and dwellers in the smaller towns in the St. Louis trade territory came to St Louis for the Auto Show and they came with fixed intentions and money in their pockets so that they swelled the number of sales made greatly.

The total attendance for the week was 51,241. Monday night, heretofore always the largest night in point of attendance, there were 10,241 people at the show. Saturday night, however, eclipsed the Monday night attendance by more than 500, all cash admissions.

There were exhibited at the show 239 pleasure cars, gasoline and electric, and 44 trucks and lighter delivery wagons. In the accessory department interesting displays were made of the newest and most novel attachments for automobiles and lines of fabric, limousine and coupe bodies and a picturesque line of brilliant colored Indian blanket automobile coats, the newest fad for winter driving.

Sales Exceed $750,000 in Value.

It was not possible to accurately arrive at the number of cars sold during the week, by the 73 exhibitors, but a conservative estimate made by the Show Committee would indicate that the value of the sales made will exceed $750,000.

Great credit is accorded to the members of the Show Committee for the smooth running of the big motor exhibit. There was not a hitch during the entire week. The Show Committee was W. C. Anderson of the Ford Motor Co., chairman; H. B. Krenning of the Dorris Motor Car Co.; Samuel Breaden of the Western Automobile Co.; John H. Phillips of the Hudson-Phillips Automobile Co.; T. L. Hausmann of the Overland Automobile Co., and H. F. Fahrenkrog of the Kardell Motor Car Co. Robert E. Lee of the Auto Review was general manager.

A member of the Show Committee said: "We desire it fully understood that all of the shows of the St. Louis Automobile Manufacturers and Dealers' Association are held in the fall and at Forest Park Highlands. A publication in a morning newspaper to the effect that our next exhibit may be held at the Coliseum is a mistake. We cannot use the Coliseum because we require more than 90,000 square feet of space to make our exhibit, while the Coliseum floor space is only about 15,000 square feet."

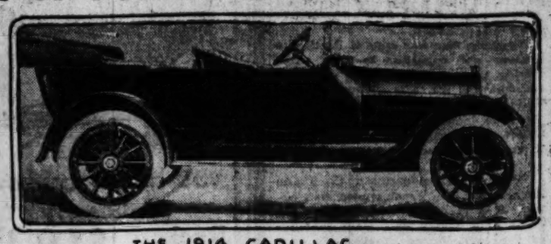
NEW TIRE MANAGER.

E. L. Austin, who for many years was connected with the tire industry in St. Louis, and one of the best-known tire men in local circles, has returned to St. Louis after several years' absence in New York. He is to be in charge of the tire and tire service department of the Fred Campbell Motor Accessory house, which is moving into its new four-story home on Locust street. He will also have charge of the G. & J. tire service and sales.

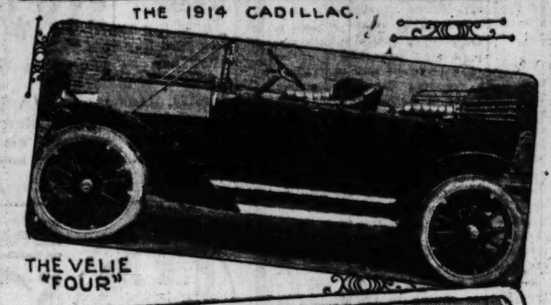
FIRST SHAFT-DRIVE ELECTRIC EVER CONSTRUCTED; NEW MODELS OF FOUR CYLINDER GAS CARS



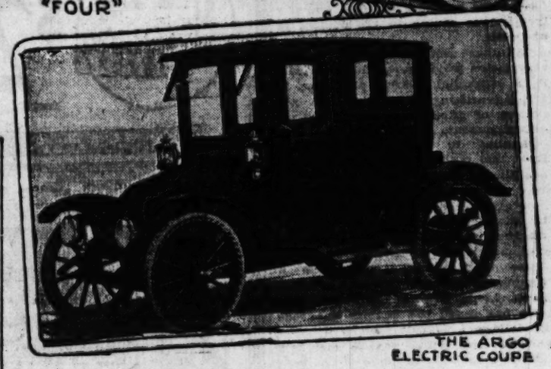
WOODS ELECTRIC 1904 MODEL.
FIRST SHAFT DRIVEN ELECTRIC CAR.



THE 1914 CADILLAC.



THE VELIE "FOUR"



THE ARGO ELECTRIC COUPE

TRANSCONTINENTAL COLE VISITS AUTO SHOW

On the last leg of its 10,000-mile test trip, the transcontinental Cole arrived in St. Louis last night in charge of C. S. Crawford, chief engineer of the Cole Co. The car was immediately placed in the Cole pavilion at the auto show, where hundreds of visitors attentively listened to the story of the trip and examined the car. One extra passenger returned with this car in the person of a cub bear, which they brought back from the West and is now the official mascot. The big blue car did not have the appearance of having passed through the grueling trip claimed. Nothing was smashed about the body, the lamps were all burning, wheels true and the motor running smoothly.

The log of the trip shows every conceivable road condition and some not "in any book." This car left Indianapolis ten days after the Indiana autoists started on their transcontinental tour and at Denver, the Cole was only one day behind the party. "It was a wonderful trip," says Crawford, "and a wonderful performing car."

STUDEBAKER AGENTS MEET, DINE AND TALK

There was an enthusiastic gathering at the American Hotel Saturday night in the private dining room, of Studebaker agents from all of the surrounding territory, some coming from Kentucky and Tennessee and even as far away as Texas, to attend the banquet. The banquet was tendered to them by the Studebaker Corporation and Carl J. Simon, manager of the local Studebaker distributing depot, was chairman and toastmaster.

There were 40 agents in attendance and each of them was called upon for a brief talk, which usually proved to be no more than a song of praise for the Studebaker line. After the dinner and talks, the entire party adjourned to the automobile show at Forest Park Highlands.

NEW CHASE AGENTS

A local agent has been appointed for the Chase line of motor trucks and delivery wagons, the account having been taken by the M. W. Bond Automobile Co., 4121 Olive street. This company has been given a wide distributing territory, which is inclusive of parts of Missouri and Illinois, Kentucky, Tennessee and Arkansas.

M. W. Bond is president of the M. W. Bond Auto Co. and George A. Root, another widely known motor car salesman, is salesmanager.

CADILLAC WINS FIRST BY TOSS OF COIN

A flip of a coin decided the tie in the touring class of the sixth annual reliability tour of the Automobile Club of St. Louis, which took place Saturday, Oct. 4. Three of the contestants—Alvin H. Zucker, driving a Cadillac; Clarence King, driving a Cadillac, and Louis Manne, driving a Franklin, each finished with scores of 998 out of a possible 1000.

The Tie Committee, composed of James Hagermann Jr., referee; George J. Tansey, Edward M. Flesh, Samuel Plant and Roy F. Britton, left the method of deciding the tie to the contestants. They agreed to decide the contest by flipping the coin. The cup was to be cut in half and the second trophy, a gold club emblem watch fob, was to go to the third contestant. Mr. Zucker won the first half of the cup—that is, he had choice of the halves—and Mr. King the second half. This gave the Cadillac cars the first place. Mr. Manne won the watch fob.

The cup will be cut in half and each half mounted on an ebony placque. The presentation will be made at a smoker in the near future.

Edward A. Limberg won the cup in the roadster class, making a record of 994 points with a Locomobile. Bart S. Adams won the second trophy, a gold club emblem watch fob, making a record of 992 points with a Stutz.

Euchre to Be Held at Altenheim.

The Ladies' Society of the St. Louis Altenheim will hold a euchre, lotto and guessing contest next Saturday afternoon at the institution. Mrs. Gustav Cramer is president of the Entertainment Committee.

A Post-Dispatch lost ad will find the lost article if it can be found.

FALL SHOW LOGICAL

"St. Louis dealers are to be congratulated on their initiative in breaking away from set lines and having their show so early in the season," says T. O. Jones, advertising manager of the Marion, who was here all the week. "Years ago, winter or early spring was the time for the automobile show, but then new models were always announced about that time. Now, new types are made public during the summer.

"Take the new Marion line for instance. Our cars are distinctly new this season, a splendid 'six' being added to the line, so that on two classes we have nine separate body types ranging from a racing roadster to a five-passenger sedan. We welcome the chance to exhibit these cars to let them make their formal debut early in the season, and from the interest shown in them by the show visitors, and business done, it is evident that the motorists or prospective motorists are partial to the new models."

AUTO SHOWS EDUCATE

"The St. Louis Automobile Show which closed at Forest Park Highlands last night, is the most wonderful school of mechanical knowledge that has ever been conducted in St. Louis," declared Stewart McDonald, vice-president of the Moon Motor Car Co.

"The 1914 models probably show a more decided mechanical development than have the models of any previous years. They show the electric starter and electric lights as features of permanence; they introduce a new six-cylinder engine with all the power and smooth running qualities of the heavier six, but without the heavy fuel and tire expense that formerly accompanied the six; they introduce new types of bodies that are pleasing to the eye and add to the luxury of automobiling; they introduce such reliefs to the automobile driver as the automatic spark control and so simplify driving.

"And visitors have all these features pointed out and explained to them with more persistence and more effect than they could or would be shown in any school. And they grasp the details better because they do not realize that they are learning something. They are simply having a good time seeing the show.

"I believe that St. Louis people are very fortunate in having an automobile show so early in the season when the new models are really new and can see them at a time when interest in the new models is the keenest."

PACKARD PRICES REDUCED

"Our new '2-38' Packard model at $3850 is certainly attracting attention, and is going to be immensely popular," says R. L. McCrea of the Halsey Automobile Co. "When the Packard factory announced a new '38' at a reduction of price that meant a saving of $500 to $600 on open cars, and $300 to $400 on limousines, over the same model car of other high grade makes, the general public were skeptical. One look at the car, however, will convince them that the 'Packard' standard that has stood for highest quality in the 14 years of motor car building, is in evidence throughout the car. Nothing has been cheapened, but the splendid Packard workmanship has put the highest obtainable grade of material in a car that embodies refinements and innovations that make every part a feature. It's every inch a Packard. Through arrangements with the country's largest body builders, we have been able to make a price with a special six-passenger body of such this is by no means a Packard body, it is similar to that being on the popular moderate-priced c

AVOID CATARRH

Breathe Hyomei—It Medicates the Air You Breathe and Instantly Relieves.

Why continue to suffer from tarrh, stopped up head, husky and other troubles of the breathing organs, when there is an absolutely certain, scientific remedy at hand.

Hyomei is the remedy. It's pleasant, harmless and antiseptic medication which you breathe through a small inhaler. Breathe a few times daily through the inhaler charges the air with this germ-killing antiseptic. Catarrhal discharge, sniffles, foul breath, watery eyes, the formation of crusts in the nose are promptly relieved by this medicated air.

It is guaranteed to do it, or money back.

A complete Hyomei outfit, consisting of a strong, hard rubber pocket inhaler and a bottle of Hyomei, costs only $1.00, and extra bottles, if afterwards needed, are only 50c each. Druggists everywhere sell Hyomei.

Use Hyomei for bronchitis, coughs and cold in the head, husky voice, croup of infants, and any infectious disease of the breathing organs. —ADV.

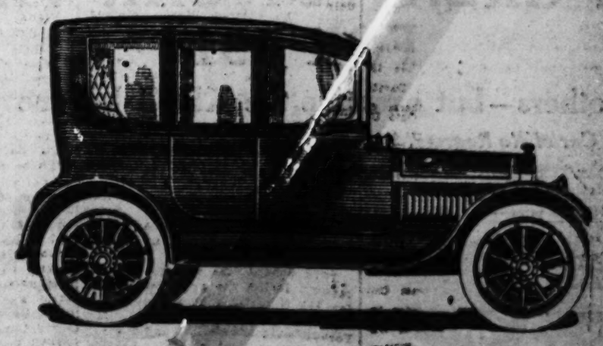
The legitimate PAID circulation of the Post-Dispatch in St. Louis and its suburbs is greater than that of any other English Dailies COMBINED.

Cadillac
Standard of the World

The consensus of opinion is that the most beautiful and attractive car at the Automobile Show was the

Cadillac Inside Drive Limousine

The incomparable lines, the convenient seating arrangement, the careful attention to details and appointments, make this an ideal car for the owner who likes to drive his own Limousine.



Price, F. O. B. St. Louis, $2830

Cadillac Automobile Company of St. Louis
Lindell 1240 4129 OLIVE ST. Delmar 733

PACKARD TWO-THIRTY-EIGHT

The new model is here. It is the embodiment of Packard quality. You are invited to see this latest six cylinder Packard and inspect these attractive features

WORM BEVEL DRIVING GEARS
Unequaled as a silent drive when installed in rear axle transmission. A new departure in mechanical development.

ONE MAN TOP
Can be raised or lowered by one man from a position in the car or on the ground.

ELECTRIC SELF-STARTER
An independent motor unit for cranking only. Spins the engine at one hundred revolutions per minute.

ELECTRIC LIGHTING GENERATOR
Independent dynamo with self-contained regulator, insuring at all times a properly charged battery.

SEPARATE MAGNETO IGNITION
Magneto for starting and running, with battery system in reserve. Greatest possible insurance against electrical trouble.

CENTRALIZED CONTROL
Every switch and operating adjustment on control board just beneath the steering wheel.

LEFT DRIVE
Avoids stepping into the street. Safest in traffic.

LEFT HAND GEAR SHIFT
Adds to the convenience of driving and avoids obstructing the front compartment of the body.

SHORT TURNING RADIUS
Car turns in a circle forty-four feet in diameter.

HYDRAULIC GOVERNOR
Helps to prevent racing or stalling the motor. Steadies the car in rough going.

FORCE FEED OILING
All engine bearings, including cam shaft, floated on a film of oil under pressure. Direct leads to cylinder walls feed oil to piston thrust surface when engine is working hard.

SEVEN BEARING CRANK SHAFT
Two and one-eighth inches in diameter. Held in seven bearings in heavily ribbed crank case. Contributes to smooth running.

DRY PLATE CLUTCH
Practically indestructible. Made of hardened steel discs and asbestos lining. Does not grab nor slip. Fitted with clutch brake of uniform resistance.

TRANSMISSION
Three speeds progressive on rear axle, permitting of the lightest and most flexible chassis.

WINDSHIELD
Packard folding design with rain vision. The most rigid and enduring windshield ever built.

STEERING
Worm and nut mounted on roller bearings. Easy and safe.

RADIATOR SPLASHER
Keeps radiator clean in muddy going. The motor is mud tight. Enclosed wiring, valves and oil passages make clean design.

GASOLINE TANK
Outside of the body on rear of frame. Not necessary to disturb a single passenger when taking on supplies. Tank is sealed tightly, avoiding odor or waste by evaporation.

REAR TIRE CARRIER
Removal of tires from running board permits access to the front compartment from either side.

FRAME
Six inches deep to give maximum service. The bridge builder's factor of safety embodied in every detail of Packard construction

ACCESSIBILITY
Every important unit of motor, clutch, transmission, brakes and steering, readily accessible for cleaning, oiling and adjustments.

THE PACKARD "2-38" CHASSIS, WITH STANDARD 7-PASSENGER BODY BUILT IN PACKARD SHOPS, $3,850. SAME CHASSIS, WITH SPECIAL 6-PASSENGER BODY BUILT ELSEWHERE, $3,350. NINETEEN STYLES OF OPEN AND ENCLOSED CARRIAGES.

THE PACKARD WILL RUN MORE MILES WITH LESS MECHANICAL ATTENTION THAN ANY OTHER MOTOR CAR MADE. ANY KIND OF DEMONSTRATION OVER ANY KIND OF ROAD

Halsey Automobile Company
3910 Olive Street St. Louis, Missouri

PACKARD MAXIMUM SERVICE QUALITIES ARE EMBODIED ALSO IN PACKARD TRUCKS

LINCOLN HIGHWAY CONTRIBUTOR

Ford
THE CONSERVATIVE CAR

After the harvest the wise man buys a Ford. He provides himself both pleasure and an efficient and economical servant for the seasons to come. Viewed from any angle, he knows the Ford is his best "buy" of the year.

Five hundred dollars is the new price of the Ford runabout; the touring car is five fifty; the town car seven fifty—all f. o. b. Detroit, complete with accessories. Get catalog and particulars from Ford Motor Company, 3657 Olive Street, St. Louis.

Eyes Cured—
Sample Bottle Free



Above Show for Themselves What a Few Weeks Use of Schlegel's Magic Eye Lotion Has Done

...ful Patients tell of almost ...ulous cures of Cataracts, Granu... Lids, Wild Hairs, Ulcers, Weak, ... Eyes and all Eye Diseases— ...y have thrown away their glass... ...ing this magic remedy one ... Send your name and address ...full description of your trouble ... H. T. Schlegel Co., 7260 Home ... Bldg., Peoria, Ill., or fill out ...upon below, and you will re... by return mail, prepaid, a trial ...of this magic remedy, that has ...ed many almost blind to sight.

Free Bottle Coupon

This coupon is good for one trial bottle of Schlegel's Magic Eye Remedy, sent to you prepaid, with testimonials from thousands of cured patients. Simply fill in your name and address on dotted lines below and mail to the H. T. Schlegel Co., 7260 Home Bank Bldg., Peoria, Ill.

Name .....

Street .....

City.....State.....

CAN NOW SUPPLY TIRES

About the most welcome news that has reached motorists of St. Louis lately came in a recent announcement from Akron, to E. W. Staley, local manager for the Diamond Rubber Co.

During the present season motorists throughout the country have been bewailing the fact that the demand for Diamond tires has far exceeded the production of these popular tires. The situation has been such that dealers have been unable to supply the tremendous demand, and motorists throughout the country in many cases were compelled to accept substitutes until their dealers could be supplied.

The announcement carried the good news that the production of Diamond tires has reached a point where motorists can now be supplied in all popular sizes.

"It has taken a mighty effort on the part of our production department to catch up with the unprecedented demand," said Mr. Staley.

"When we put our new tire on the market this season, with its more mileage features of vitalized rubber, three-point rim contact, and the no-pinch safety flap, our production department was well provided for the usual season's increase in business. But we were not prepared for the unprecedented demand which followed the announcement of this new tire. While we were confident our tires would be popular among motorists this season, we hardly expected the avalanche of orders that has poured in upon us.

TRADE PAPER PRAISES ST. LOUIS ASSOCIATION

One of the editorial staff of the Automobile Trade Journal attended a recent meeting of the St. Louis Motor Accessory Trade Association. This is his view of the meeting as printed in his magazine:

"How St. Louis automobile accessory dealers have solved the difficult problem of credits, through their trade association, called the Motor Accessories Trade Association, was interestingly described at their annual meeting in June, at which an Automobile Trade Journal representative was a guest.

"Organization has done it. Until the dealers got together in this association there was no source of credit reformation for this trade. Every dealer took his own chances and pocketed his losses, while the dishonest individual transferred his patronage to another dealer and began running up a 'bad debt' with him.

"With the organization of the Trade Association, the development was begun of a credit system under the name of a 'watch list.' Each member of the association furnishes each month to Secretary Robert E. Lee a list of customers whose accounts are more than 60 days' past due.

"When the name of any individual has been reported for this list by two members, a bulletin is at once sent to each member, warning them to add this name to their 'watch list.' As a result there is always at hand in each dealer's office a dependable list of the 'poor pay' automobile owners of St. Louis. And in this way the chronic deadbeats are headed off from extending their practices indefinitely through the trade, as they used to do. Secretary Lee told the members that his office averaged five credit inquiries per day, and the tremendous saving to the dealers is apparent.

"Another useful function of the association which saves the members, it is estimated, $20,000 per year, is the Advertising Committee. All solicitors of advertising for programs, entertainments, catalogues, etc., are compelled to secure indorsements from this committee before members are allowed to buy their space. Needless to say, this indorsement is seldom given, and the dealers are thereby saved from 'charity advertising.' Another accomplishment of the association is the elimination of chauffeurs' commissions, at one time a common and rather general practice in St. Louis, as it is elsewhere. This also has saved the dealers hundreds of dollars.

"The association has 75 members and is a splendid example of the benefits which are to be had in any city by co-operation on the fundamentals which affect each dealer equally.

"Officers for the coming year were elected as follows: John F. Shuford, president; J. Park Patterson, vice-president; William K. Norris, treasurer, and Robert E. Lee, secretary. Directors, Fred Campbell, Denmark Donnelly, George M. Hoffman, A. N. Stanley and August C. Bauer."

MIXED FUEL USED WITH SUCCESS BY OMNIBUSES

London Concerns Experiment With Gasoline and Kerosene Mixture.

At least two of the omnibus companies in London are operating cars with mixed fuel. The British Motor Cab Co. is using a mixture of 40 per cent kerosene and 60 per cent gasoline, while the London General Omnibus Co. utilizes a mixture of benzol and kerosene. The former concern says that the only alterations to the carburetor found to be necessary are a slight increase in the size of the jet and an enlargment of the air inlet somewhat. An auxiliary attachment on the dash permits of using gasoline for starting.

Southern Automobiles, Ltd., Blackheath, London, has been testing a mixture of one-third benzol and two-thirds kerosene with very satisfactory results, says The Automobile Journal, as indicated by the following report:

"The only difficulty we have experienced is in starting, and we have found that when the car has been left standing overnight the benzol appeared to separate somewhat from the kerosene. We found we could get over the difficulty by fitting a tap so arranged as to draw a small quantity of benzol from the top of the tank for starting purposes, and after the car has been running, to change the supply over to draw from the lower portion of the tank, as the vibration of running is sufficient to keep the fuel mixed.

"With regard to carbon deposits we have never experienced any difficulty in this direction, either with benzol only or the mixture of benzol and kerosene, except in cases where the carburetor was obviously at fault. The normal amount of deposit has proved to be not more than when gasoline has been used.

"We have during the last few days been experimenting with a still cruder fuel in the shape of a by-product obtained in the production of napthaline; this we find mixes with benzol in equal proportions and works quite satisfactorily."

A DISTINCTIVE EXHIBIT

One of the most interesting exhibits at the St. Louis Automobile Show was that of the Southern Motor Car Co. of this city, who had the Haynes model 23, four-cylinder, five-passenger car.

These models are equipped with the Vulcan Electric Gear Shift, a device which abolishes entirely the use of the hand gear shift lever.

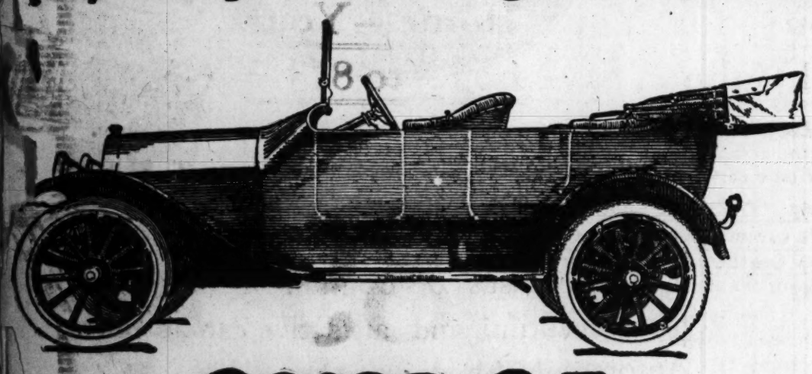
Tonie Ludewick of the Service Department says: "Never did he see so many people interested in any automobile feature. If I shifted the gears once, I shifted them 10,000 times during the show for the benefit of interested crowds who continually invaded our booth."

J. D. Barth, manager of the Southern Motor Car Co., is very enthusiastic, and says he secured a large number of very desirable prospects at the show.

"I am very favorably impressed with the Haynes organization," said Mr. Barth. Not only have they adopted the Electric Gear Shifting device, and doubled their capacity, but they have equally big plans in mind for the 1914 season. Already at work perfecting it,

$975 Complete

Including Full Electric Equipment *for* Starting *and* Lighting



PAIGE 25

The Paige has gone *still another* step ahead. ...wo years the Paige has led the way for all ...ate price cars. It has offered values *un...* ...d. And now comes the New Series Paige ... The first car at a price so low that offers ...c starting and lighting equipment as a part ... *regular* equipment, without added charge. ... There is no other car of even *similar* value ...lling at within a hundred dollars of it.

And remember this. The Paige "25" is a ...ven car. It's the model that laid the founda...on of the present high reputation of Paige Cars. ...he New Series "25" is the refined develop...ent of the model that in one season sent Paige ...s from *800 to 3,500* cars.

Just think of a car for $975 with such un...ual equipment as electric starting and lighting system, including generator, starting motor, storage battery and full lamp equipment; rain vision and ventilating windshield; silk mohair top, top boot; quickly adjustable inside curtains; 5 demountable rims; Goodyear, Goodrich or Diamond tires with non-skid in rear; Bosch magneto; speedometer; linoleum covered, aluminum bound floor and running boards; foot rail; robe rail; horn, jack, tools, pump, tire repair outfit, etc., complete.

Come and see the New Series Paige "25." Come drive it. We want you to know and appreciate the genuine worth of this remarkably priced car. We want you to see how quickly and quietly the electric service starts the motor. We want you to feel the comfort of its roomy seats and deep cushions. *Come for your demonstration now.*

LINDSAY MOTOR CAR CO., 3327 Locust St.,

BOMONT 1008 CENTRAL 1008

PAIGE-DETROIT MOTOR CAR COMPANY, Detroit, Michigan

THE GREATEST CAR VALUE FOR 1914

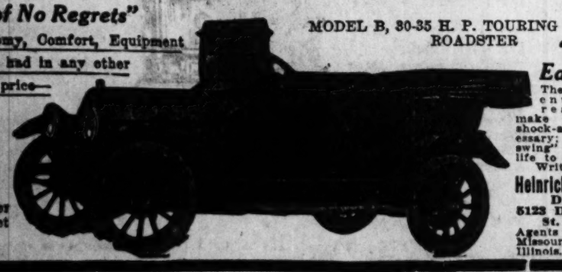
...ee all others—but examine the KING before you buy

"The Car of No Regrets"

...ORE Service, Economy, Comfort, Equipment ...d Style than can be had in any other ...r near the KING'S price—

$1095

...TER EQUIPMENT ...d Leonard Starter ... Generator, $100 net ...ional



MODEL B, 30-35 H. P. TOURING CAR AND ROADSTER

"None So Easy Riding"

The KING'S patent cantilever rear springs make all auxiliary shock-absorbers unnecessary; prevent "side-swing" and assure long life to car and tires.

Write for catalog

Heinrich Automobile Co.
Distributers
5123 Delmar Avenue,
St. Louis, Mo.
Agents wanted—Eastern Missouri and Southern Illinois.

KING



$30 Hand-Rubbed Mahogany Rocker, $18.35

There are few Rockers like this that can be bought in St. Louis. It must be seen to realize. Hand-rubbed mahogany finish, richly upholstered in genuine leather; claw feet; steel springs; now, $18.35.

The Reliable

COMPLETE HOME FURNISHERS

S-E COR. 8TH & FRANKLIN AVE.

The Answer Is—

Low Expenses

That's why Reliable can sell to you at a clear saving of 30% to 50%. Low rent, small overhead expenses, great buying power that keep our big warehouses crowded. Come tomorrow—see for yourself.



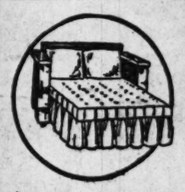
See It Demonstrated



$3 Leather Seat Oak Dining Chair for $1.55

A value so well known that anyone who needs Dining Chairs immediately thinks of Reliable. You buy these Chairs direct at practically a wholesale price. Of genuine quartered oak, golden or Early English finish, full box seat; leather upholstered, $3.00 value, $1.55.

Easy-to-Open Compact $35 Davenette



$23.80

Of all Davenettes ever put on the market, this, made exclusively for Reliable, has unquestionably shown its superiority. You may select either a genuine oak or rich mahogany finish, with pillow cushion effect upholstery. It is just as illustrated. Easily opens from a small, compact settee into a roomy, comfortable double bed. See it tomorrow at this exclusive price, $23.80.

$23.80

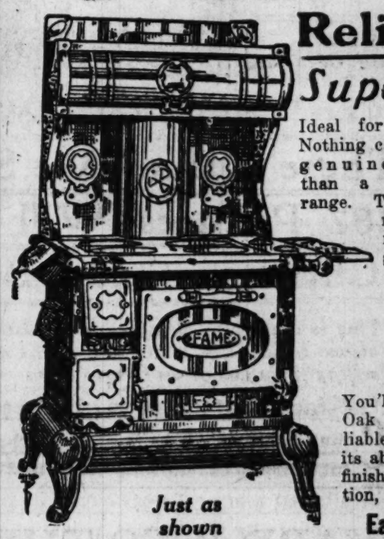


Reliable Ranges

Superb $35 Value

Ideal for any home. Nothing can give more genuine satisfaction than a really good range. The Fame is made just for Reliable, has all the new improvements and thoroughly guaranteed. Price now $22.60.

$22.60



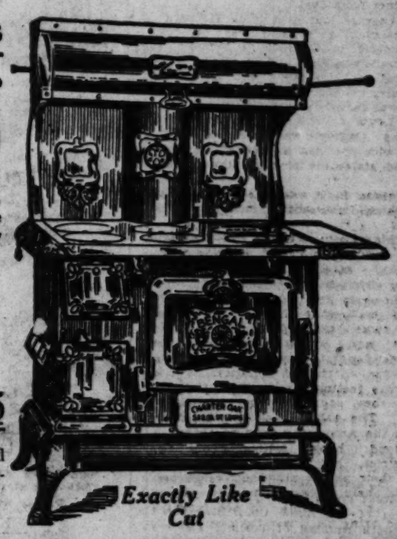
Just as shown

Charter Oak Ranges

An Actual $45 Value

You'll find the Charter Oak Bengal only at Reliable, selected because of its ability to give service; 6 holes, nickel finish, warming closet, sanitary construction, asbestos lined, $29.75.

$29.75



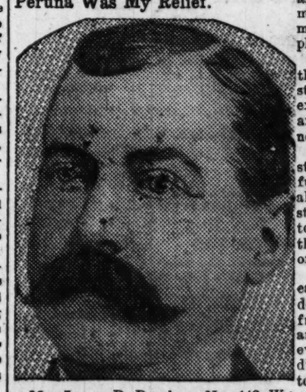
Exactly Like Cut

Eagle Stamps—Cash or Credit

APPETITE WAS POOR

Peruna was advised. Was completely restored

Suffered Nearly Twelve Years, Peruna Was My Relief.



Mr. James P. Bracken, No. 442 W. 43rd St., New York City, N. Y., writes: "For nearly a dozen years catarrh has bothered me in one form or another. I was troubled with nasal catarrh that had affected my stomach, which troubled me most in the morning. My appetite was poor, and I did not seem to relish my food. Indigestion bothered me at times, also.

"I was advised to take Peruna, and I took it as prescribed for a month, when my cure was almost complete. Today there is not a trace of catarrh in my system, and I can say without hesitation that Peruna cured me."

November Brings Dyspepsia.

November is very liable to bring dyspepsia. People eat too much in November. This is perfectly natural. During the hot weather little food has been required.

Food has two purposes, tissue building and repairing and heat making. The heat making properties of food are not needed so much during the hot weather, hence less food is required. November brings cold weather again and more food is required for heat making purposes. The appetite craves more food, and the result is most people over indulge.

This may bring on a condition of the stomach known as dyspepsia. The stomach is suddenly surprised with extra work in digesting unusual amounts of food. In some cases it is not equal to the emergency.

Peruna is an excellent stomachic. It stimulates the stomach in its natural functions. It acts as a gentle laxative also, and in this way enables the stomach and digestive organs to rise to the emergency of the extra work thrown upon them during the month of November.

A few doses of Peruna during the early days of November would undoubtedly save a great many people from the horrors of dyspepsia. It is an excellent remedy. It should be in every home, in order to enable the digestive organs to adjust themselves to the differences of diet between summer and winter.

Catarrh of Head and Stomach.

Mr. Frank Richter, 309 East Second St., Winona, Minn., writes: "As a remedy for catarrh I take pleasure in recommending Peruna for catarrh of the stomach.

"My catarrh was principally located in my head and stomach. I tried many remedies without success. I tried several doctors but they were unable to cure me. I read of Peruna in the papers and five bottles cured me."

System in Bad Condition.

Mr. Michael Rooney, 26 Fifth St., Watervliet, N. Y., writes:

"If I had known of Peruna years ago I should have been saved much suffering. Under carelessness and exposure in my younger years my system got into a very bad condition before I was aware of it.

"My friends advised me to try Peruna, for which I am very thankful, as it has cured me in two months."—ADV.

GOOD SUGGESTIONS TO ST. LOUIS PEOPLE

It is surprising the amount of old, foul matter the simple mixture of buckthorn bark, glycerine, etc., known as Adler-i-ka, drains from the system. This remedy became famous by curing appendicitis and acts on BOTH the upper and lower bowel so thoroughly that ONE DOSE relieves sour stomach, gas on the stomach and constipation almost IMMEDIATELY. Wolff-Wilson Drug Co., corner Sixth and Washington.—ADVERTISEMENT.

Wisdom is in both Seeing and Doing.....

Many who only SEE Want Ads are benefited—but the wise also USE them.

Phone Your Want to the **POST-DISPATCH**

Olive 6800 Central

KEEP LOOKING YOUNG

It's Easy—If You Know Dr. Edwards' Olive Tablets

The secret of keeping young—is to feel young—to do this you must watch your liver and bowels, there's no need of having a sallow complexion—dark rings under your eyes—pimples—a bilious look in your face—dull eyes with no sparkle.

Your doctor will tell you ninety per cent of all sickness comes from inactive bowels and liver. Dr. Edwards, a well-known physician in Ohio, perfected a vegetable compound mixed with olive oil to act on the liver and bowels, which he gave to his patients for years.

Dr. Edwards' Olive Tablets, the substitute for calomel, are gentle, yet always effective. They bring about that exuberance of spirit, that natural buoyancy which should be enjoyed by everyone, by toning up the liver and clearing the system of impurities. You will know Dr. Edwards' Olive Tablets by their olive color. 10c and 35c per box. The Olive Tablet Company, Columbus, Ohio.

Nerves Control Body

The action and vitality of every muscle and organ are directly responsible to the nerves. They are the life of the body and must be kept up to the mark. If you're listless, sleepless, have neuralgia and headaches, it is a sign of some nervous ailment which can be corrected by taking the genuine nerve feeder,

Warner's Safe Nervine

It acts directly on the nerve centers, allays irritability, and produces restful, healthful sleep. It's a natural nerve strengthener and tonic of approved efficiency whenever the powers of the nervous system are debilitated.

"I was troubled with nervous dyspepsia and dizzy spells; used one bottle of Warner's Safe Nervine and received relief at once."—Mrs. W. Weston, Sioux City, Ia.

Warner's Safe Remedies

Each for a purpose sold by all Druggists

1—Kidney and Liver Remedy
2—Rheumatic Remedy
3—Diabetes Remedy
4—Asthma Remedy
5—Nervine
6—Pills (Constipation Biliousness)

Write for a free sample giving the number of remedy desired to Warner's Safe Remedies Co. Dept. 245 Rochester, N. Y.

Rheumatic Blood is Whole Story

Sciatica, Lumbago, and Dreaded Articular Rheumatism Cured.



You Will Feel Like an Athlete After Using S. S. S.

There is a host of pills, powders, tablets and what-not for rheumatism, but they all lack the first essential to being a natural medicine. To begin with, rheumatism is simply a name given to designate a variety of pains, and can only be reached by irrigating the entire blood supply with a naturally assimilative antidote. True, the pains may be eased with narcotics or the acids may be neutralized for the time being. But such methods merely temporize and do not even lead to a cure. There is but one standard rheumatism remedy, and is sold in all drug stores under the name of S. S. S. Attempts are often made to sell something claimed to be "just as good." Insist positively you will have nothing but S. S. S.

It contains only pure vegetable elements and is absolutely free of mercury, iodide of potash or arsenic.

The recoveries of all types of rheumatism by the use of S. S. S. is a fine tribute to the natural efficacy of this remarkable medicine, for it is assimilated just as naturally, just as specifically, and just as well ordained as the most acceptable, most palatable, and most readily digested food. Do not fail to get a bottle of S. S. S. to-day. You will be astonished at the results. If your rheumatism is of such a nature that you would like to consult a specialist, write to the medical department, The Swift Specific Co., 230 Swift Bldg., Atlanta, Ga.

SCHOOLS AND COLLEGES.

BERLITZ ALL LANGUAGES. Superior native teachers. Terms reasonable. Trial lesson free. The Best Method Day and Evening Sessions. Classes and private. Send for Catalogue. **SCHOOL** Lindell Boulevard and Grand Avenue. Telephone Bell Lindell 4550. NEW CLASSES CONSTANTLY FORMING. Do not lose time or money with inferior methods.

CURLY HAIR STRAIGHTENED If you would like to make the hair curl or wave, or straighten it, or remove dandruff, or grow hair on bald heads, call at our parlors, or write for booklet telling how. Shampooing, facial massage and other toilet specialties. MARINELLO SYSTEM, 1004 Chestnut St. Address KOKOFF LABORATORY, 1004 Broadway, 2302 Sarah.

CANCER FREE TREATISE The Leach Sanatorium, Indianapolis, Ind., has published a booklet which gives interesting facts about the cause of Cancer, also tells what to do for pain, bleeding, odor, etc. Write for it today, mentioning this paper.—ADV.

Call upon Post-Dispatch Wants to provide those who are capable, painstaking and energetic to be your employes.

CARNEGIE URGED TO ENDOW FRIENDSHIP FUND IN AMERICAS

Minister From Peru Desires People of Two Countries to Be More Closely Related.

IDEA PLEASES IRON KING

Publication of Two Magazines, One Perhaps in St. Louis, Embodied in Suggestions.

By Wire From the Washington Bureau of the Post-Dispatch.

WASHINGTON, Oct. 11.—Frederico Alfonso Pezet, Minister from Peru to America, has asked Andrew Carnegie to endow with a fund a foundation to help bring the people of the United States and the South American countries closer together, for a better understanding and for closer business relations.

Minister Pezet would have Carnegie make the fund large enough to provide for the writing and printing of books on South America and for the circulation of them in the public and parochial schools of this country, and for the establishment of two magazines, one in a central South American city and the other in a central United States city, perhaps St. Louis.

In addition, Minister Pezet would have an exchange of scholarships and professorships between United States and South American universities, on the same basis as that at present existing between Harvard and German universities.

This endowment is not to be part of the peace endowment, but separate and distinct from that.

Answer Expected This Month.

The plan of Minister Pezet has been submitted to Carnegie in writing at Carnegie's request, and an answer is expected on Carnegie's arrival in this country the last of this month. The matter was taken up with Carnegie first at St. Louis at the pasco congress last spring. Carnegie was impressed favorably with the idea and asked for a detailed statement covering the proposition.

Minister Pezet was asked by the Post-Dispatch correspondent today about his plan.

"This country and the South American countries should be closer together," said Pezet. "The way to bring about better feeling and better relations is by having the people know each other better. Our boys, who come here and atttend the colleges and universities, play the games, dance the turkey trot and enjoy the sports of America, have a friendly feeling for the United States that they could not get any other way. The same is true with Peru, with the Americans who go there.

"Good books, telling about our countries, their past and their present, their people and their resources, would help. Magazines and papers and an exchange of scholarships would bring us closer together. South America is a great country. The United States should cultivate the closest ties.

Did Not Specify Amount.

"Did you fix $2,000,000 or more as the sum that Carnegie should put into a foundation fund?" Pezet was asked.

"No, I did not suggest any amount. I put my suggestion in writing and Mr. Carnegie was to think it over. I hope to have a favorable answer from him when he returns to this country. Nothing is definite about the matter and will not be until Mr. Carnegie renders his opinion. We have not thought of trustees or any other details."

It has been suggested that William J. Bryan, John Barrett, Miss Mabel Boardman of this city, and Representative Richard Bartholdt of Missouri might be trustees of such a fund. Pezet said that he would not discuss details with anybody until Carnegie gives his answer. He may ask Secretary Bryan to go with him to see Carnegie.

BREAKS ENGAGEMENT TO ELOPE, IS ARRESTED

Young Woman Charges John Schell Pawned a Diamond Ring She Loaned Him.

John Schell, 18 years old, agrees with his mother that he is too young to marry. His decision was reached after he was locked up at police headquarters Friday night at the instance of Miss Mary Bridge, also 18, of 5016 Minerva avenue. Schell says he was to have eloped with Miss Bridge last Tuesday. He was arrested because the girl told Associate Prosecuting Attorney Thomas Staunton that he had appropriated a diamond ring which she permitted him to wear.

Schell says he has known the girl nine years. About six weeks ago, he told the police, Miss Bridge was wearing a ring too large for her finger. She asked him if he would like to wear it, he said, and he put it on his finger. Without making the fact known to their families, the youth said he and Miss Bridge determined to be married. After he had worn the ring two weeks he pawned it for $25 for the wedding expenses. He sold the ticket for $4, thus raising $29. The ticket has been recovered by the police.

They would have been married last Tuesday, the youth said, but for the fact that his grandfather, John Dennis, was buried Monday. He says he told his mother then that he was about to elope and she advised him against marriage because of his youth.

World Walker Held to Jail.

LONDON, Oct. 11.—Lancelot Percival Malpagne, aged 30, an American, who says he is walking round the world for a wager, was remanded at Rotherham on a charge of stealing an overcoat.

SEWER DISTRICT TO EMBRACE PART OF COUNTY URGED

The City Plan Commission has invited Sewer Commissioner Moreno and City Counselor Baird to a conference on the subject of the establishment of a sewer district to embrace those portions of St. Louis and St. Louis County that have the same natural drainage conditions.

The conference was urged by President Lazarus of the City Council, President Kinsey of the Board of Public Improvements and Park Commissioner Davis. An act providing for such a district was passed by the Legislature five years ago.

The commission has under consideration a report made by the Sanitary Committee, of which Thomas P. Barnett is chairman. The report was made as a result of a pedestrian study of the River des Peres valley, made by George E. Kessler and other members of the commission.

Residents along the Des Peres, inside and outside the city limits, recently have addressed letters to the commission, asking that the matter be taken up without delay. They say that the question of the disposition of sewage is becoming a serious one to University City, Clayton, Webster, Maplewood and other St. Louis County localities. They assert the time has arrived when there should be a comprehensive study made of the entire watershed of the Des Peres, both within and without the city, and that the question of the adoption of a general plan should be submitted to the residents within the proposed district.

The report points out that sections of St. Louis County, including over 57,000 acres, are within the watershed of St. Louis city. Their natural drainage is toward the Mississippi River and through North and South St. Louis, which are the most thickly populated in the city and in which the increase of population is most rapid.

BOY, 14, FINDS MOTHER UNCONSCIOUS FROM GAS

Note Written by Invalid Woman Says Suffering Caused Attempt to End Life.

When Milton Dinan, 14 years old, of 4018 Leland avenue, awoke yesterday morning his invalid mother was not in her bed or her room. He found her huddled on the floor of the kitchen, apparently lifeless, wrapped in blankets. The cocks of the gas range were turned on. She was not dead, but was unconscious. She was taken to the city hospital, where it was said that she probably would die.

Milton found a note beside his mother. He read it and tried to tear it up. The police pieced it together and read this:

"Boys: Please forgive me for what I have done. I could not help it. The pains was such that they drove me to this. My money you will find in the bank. Take my body to Delor street. They will take care of the money. Everybody please forgive me. Goodby. Jean."

Mrs. Anne Marks of 4533 Delor street is the mother of Mrs. Dinan. There are two sons besides Milton, but they live at other places.

EXPERT DENTIST



Reproducing lost teeth structure. Specialist on Porcelain Crown Work. Porcelain Inlay Fillings. Porcelain Bridge Work. Porcelain Plate Work. Painless Operations on teeth. I do all my own work.

DR. L. C. MANDEL, Dentist

Hours, 9 to 5. Sunday by appointment.

606 Jaccard Bldg.

Phone Olive 4377. Call or Write.

Window Shades MADE TO ORDER

ST. LOUIS SHADE CO.

609-11 N. 13th St.

Between Washington and Lucas.

Manufacturers of Shades, all colors and grades, on Rollers guaranteed rollers.

30c and Up

Telephone, Olive 1388.

Prompt attention to Mail Orders.

TWO SOLID CAR LOADS OF BEAUTIFUL FRAMES AND PICTURES



DIRECT FROM THE MFRS.—ALL SIZES—ALL SUBJECTS AND VALUES—PICTURES THAT WOULD SELL REGULARLY FROM $2.50 TO $7.50—THEY GO ON SALE—COMMENCING TOMORROW MORNING AT 8:30 — TAKE YOUR PICK FOR 89¢ EACH



Home Lovers! Art Connoisseurs! Young Couples! Everybody—Everywhere! These Values Are Sensational!—Astounding—Heart Gladdening These 4287 Pictures Will Go Swiftly. Buy for Your Home—Your Friends—Christmas Gifts. Buy at 1/8 to 1/3 Actual Value. Save 66⅔% to 87½%

This is the most colossal merchandising coup ever effected by a St. Louis retail concern. Imagine 2 immense carloads of pictures bought from the manufacturer at less than the actual cost of the frames. We're selling them just as we bought them—no profit for us—only for YOU. Come early, before the best are gone.

89¢ SEE WINDOWS

Scenes of battlefields, to quiet meadows with running brooks—portraits of every character—beautiful landscapes, showing earth and sky and sea in all their glory—water colors—oil painted effects—etchings by the famous artists of the present day and many exquisite reproductions of world-famed old masters. Each framed beautifully, tastefully and appropriately. The entire collection beggars description. We can only say—they're wonderful—extraordinary. See them. Suitable for any room in your home, from the dining room to the den—from the parlor to the nursery. Buy now for the future—for birthdays, wedding gifts—for any occasion. An opportunity like this has never occurred before and perhaps never will again. Act quickly.

89¢ SEE WINDOWS

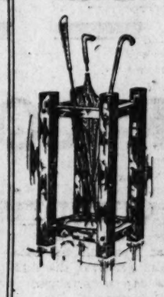


$18 LIBRARY ROCKER $9.75

Without a doubt the most comfortable Chair ever made.

THIS superb Rocker is handsomely upholstered with genuine Spanish fabricoid leather, over deep ever-wearing spiral coiled springs. Note the high cushioned seat — the broad arms and deeply tufted back; $18 value, $9.75.

SPECIAL FOR MONDAY ONLY



Actual $1.25 Umbrella Rack 65c

While 238 last. For Monday.

$48 Rich Colonial Buffet $32.50

Made of Solid Oak in Golden or Early English Finish.

JUST what you need to complete the appearance of your dining room. This superb buffet measures 24 by 52 inches across the top. The large French bevel plate mirror is 10 inches by 40 inches, $32.50.



Just as illustrated

The following items here advertised are those for which we have sole agencies. Unobtainable elsewhere in St. Louis.

In the Complete Rug and Drapery Dept.

Are many items interesting to you; all of which are radically reduced as follows:

$18 Tapestry Brussels Rugs, 9x12	$10.95
$22 Wilton Velvet Rugs, 9x12	$13.95
$3.50 Axminster Rugs, 27x54, now	$1.75
$10 Rope and Leather Portieres	$8.25
$9 Rope and Leather Portieres	$6.75

LINOLEUMS

Remnants of 2 to 15 yard lengths, up to 75c values, yd. 25c

$35 Genuine McDougall KITCHEN CABINET $29.75



In our Easy Club terms, each week $1.00.

SAVE time—save money—save work. Have everything in the kitchen where you want it, when you want it. See the McDougall's many patented features. Sanitary—durable—easy to clean.

Headquarters for Ranges and Heaters

179 *Stove and Range samples on our floor. More than any two furniture stores in St. Louis combined—hence these prices:*

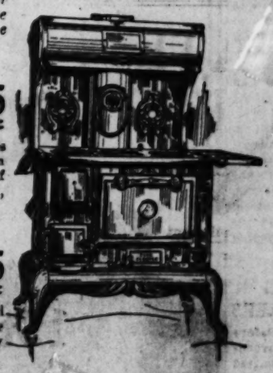


$15 Hot Blast Heater . . . $8.95

ONE of the best fuel-saving, heat-producing Heaters made. Is equipped with cast down-draft in center of top, insuring against waste of fuel. $15 value, but during this week, priced at $8.95.

$35 Eureka Steel Range . . . $23.75

DO you want a Range for service? One that will last and give perfect satisfaction for years. The Eureka fulfills requirements. Substantially constructed and guaranteed, $23.75.



We give and redeem the new Arrow Trading Stamps. They have greater value. Worth $2.50 in cash or $3 merchandise for a bookful. Start saving them now—during this sale. They bring their own reward.

IF you don't care to pay cash, tell the salesman to charge it and we'll gladly arrange your terms.

SEE THE POINT

HOME FURNISHERS — DIGNIFIED CREDIT

Buettner's

SEVENTH AND WASHINGTON

WE SAVE YOU MONEY

OUT-of-town patrons! We will gladly fill mail orders on pictures or other items advertised, if sent at once.

CLARK RULES SELF OUT OF $7000 AUTO WITHOUT A TREMOR

Refuses to Recognize Amendment to Deficiency Appropriation Bill.

MARSHALL LOSES CAR, TOO

House Votes to Abolish Commerce Court, but Saves Judges' Jobs.

WASHINGTON, Oct. 11.—The United States Commerce Court, created in 1910 to have exclusive jurisdiction over appeals from decisions of the Interstate Commerce Commission, will go out of existence Dec. 31, if President Wilson signs the deficiency appropriation bill as it repassed the House today. The position of its judges, however, were finally saved when the House accepted the Senate's amendment continuing the present Judges as additional Circuit Judges of the United States.

The fight against the Commerce Court, which has raged for two years, ended with the agreement of the House to Continue the extra Judges in office until they resign or retire. Previously, the House had voted the Judges out of office, as well as having abolished the court. The Senate's amendment was accepted today because of the belief that the deficiency bill would be indefinitely held up by the Senate if the House insisted on legislating the present Commerce Court Judges out of office.

Clark Loses $7000 Auto.

Speaker Champ Clark, during debate on the measure, ruled himself out of a $7000 automobile without a visible tremor. James R. Mann, Republican leader, proposed to tack on the automobile appropriation as an amendment similar to the provision the Senate had made for Vice-President Marshall. The Speaker would not recognize the propriety of the amendment, however, and in the end Vice-President Marshall also lost his new machine.

Democrats were primed for the fight on the proposal to give the Vice-President a new car, but Mann got the floor first, with his motion to increase the $7000 appropriation by $14,000 and include the Speaker as one of the beneficiaries.

"I make a point of order against that amendment," said Chairman Fitzgerald.

"The Chair sustains the point of order," said Speaker Clark without hesitation, and the House voted out the Vice-Presidential perquisite.

House Makes $400,000 Appropriation.

The House accepted some of the amendments of the Senate, but rejected others from which the Senate will have to recede. Under the leadership of Majority Leader Underwood and Representative Gillette, Republican, the House agreed to the proposed $400,000 appropriation, to be used as part payment for a $700,000 Red Cross building in Washington to be known as a memorial to Northern and Southern women of the Civil War.

RESTAURANT MAN DIES WHILE SEATED IN CHAIR

Wife Who Had Begun Divorce Suit Takes Charge and Will Arrange for Funeral.

Joseph Ehrman, proprietor of the Woodland Cafe in the Pierce Building, died yesterday while seated at his desk in the restaurant establishment. Ehrman, who had opened the Pierce Building restaurant a week ago, arrived at the establishment at 8 a. m., apparently in good health. A few minutes later he was noticed by employes he was bent over the desk, but they supposed him taking a nap, and no one attempted to disturb him until about 9:30, when he was wanted on business. Then he was found unconscious. Dr. Couchon, house physician at the Planters Hotel, was summoned, and said Ehrman had been dead some time.

Ehrman's wife, Mrs. Margaret J. Ehrman, who had sued for divorce, was notified, and she went to the restaurant and took charge of the body. She will arrange for the funeral. Mrs. Ehrman's suit was filed Sept. 10. The case is in Judge Grimm's court. The plaintiff's lawyer, George H. Mix, yesterday said he will appear in court Monday and withdraw the petition. Ehrman had engaged counsel to represent him, and on Friday his wife withdrew a motion for temporary alimony she had filed. They separated July 24, after a married life of 12 years ago.

For years Ehrman and his wife had been engaged in the restaurant business together. They had the restaurant privileges at Forest Park Highlands until recently, and also conducted a restaurant on Olive street, near Grand avenue, together. Several months ago Ehrmans wife and his brother, Carl Ehrman, acquired his interest in the Olive street place, and since Mrs. Ehrman and her brother-in-law have been conducting this restaurant.

160,000 ARKANSAS ACRES TO BE OPEN TO SETTLERS

LITTLE ROCK, Ark., Oct. 11.—Before [illegible] settlers on 160,000 acres of Government land in Arkansas will be permitted to homestead the tracts which they have now have held without title or will be compelled to vacate and permit some one person to homestead it.

This land is what is known as "bunk [illegible] lake lands," in the northeastern part of the State. It was announced several years ago that because of surveying errors in that part of the State no title had been given to several townships.

Settlers' plats have been made of the land and have been approved and the Department of Interior at Washington will send them to the local land office. Persons who have lived on the land will be given first opportunity to purchase if they are eligible.

MOTORMAN OF CAR WHICH KILLED MAN HELD BY CORONER

Charge of Criminal Carelessness Made Against Creve Coeur Line Employe.

William H. Noe, motorman of the Creve Coeur Lake car that jumped the track at Dead Man's Curve, near Delmar Garden Wednesday morning, resulting in injuries to George Gregg of Vinita Park, from which he died, was held by Coroner Padberg for criminal carelessness yesterday.

A transcript of the evidence taken at the Gregg inquest will be forwarded to Prosecuting Attorney Lashley at Clayton for such action as he may care to take. Gregg died Friday at the Missouri Baptist Sanitarium, making it necessary to hold the inquest in St. Louis.

E. C. Davis, conductor of the car, testified that Noe was a new man on the line, having made but one previous trip. He said that Noe slowed down as he approached the curve, but not enough to prevent the accident. William F. Paden and James T. Veatch testified that the car was going at a speed of 30 miles an hour as it took the curve.

Noe has been a motorman for six months, according to the testimony at the inquest. He worked under Supt. John Miers of the Creve Coeur Lake and Delmar divisions. Miers is the owner of numerous saloons at Creve Coeur Lake and devotes much of his time to running them.

SPENCER TELLS OF FIRING FLATS WHEN REFUSED QUARTERS

Janitor Was Killed and 128 Families Were Made Homeless by Slayer's Work.

By Associated Press.

CHICAGO, Oct. 11.—Harry Spencer, slayer of Mrs. Mildred Allison-Rexroat, whose confession last Sunday that he had committed 19 other murders, failed to convince the police today. He said he set fire to the Ingram flats, at Sixtieth and Washington, last February, when 128 families were made homeless, and "old Dad" Benham, janitor of the building, lost his life.

Spencer said he started the blaze in the elevator shaft because he was angry at being unable to rent a flat in the building.

Spencer's confession to the murder of an old man in Jackson Park two months ago and throwing his body into the lake received confirmation in part at the Jackson Park life-saving station. Members of the crew recovered a body from the lake at that time. The skull had been crushed.

Asked if he killed the Peterson children in Des Moines in 1902, Spencer said he had been in that city, but didn't recollect whether he had killed anyone.

A Post-Dispatch want ad will sell it—anything, from a trunk to a tenement—from a range to a ranch.

JANITORS CHARGED WITH THEFT OF $225,000 IN GEMS

Men Arrested on Detectives' Affidavit Charged With Rumsey-Harriman Thefts.

NEW YORK, Oct. 11.—With the arraignment of two men here today, the police asserted that they had solved the theft of $225,000 worth of jewels last July from the homes of Mrs. Charles Carey Rumsey, a daughter of the late E. H. Harriman, and Mrs. John H. Hanan, at Narragansett Pier, R. I.

James Stewart and Wiley Mason, janitors, each with a police record, were held in $5000 bail each on charges that they were implicated in the theft. They pleaded not guilty.

Detectives making the charge base their allegations upon a story given to them, they allege, by Herbert R. Tinkham, one-time counsel for Mason. According to the detectives' affidavit, Tinkham asserts that Mason showed him a box of jewels which Mason claimed were stolen from the Rumsey and Hanan homes and were worth $250,000. Tinkham is quoted as saying that Mason endeavored to induce him to go to Seattle to dispose of the jewels.

Stewart is charged with having committed the actual thefts by crawling in windows.

Don't Persecute your Bowels

Cut out cathartics and aperients. They are bowel irritants. Try

CARTER'S LITTLE LIVER PILLS

Purely vegetable. Act quickly on the liver. Relieve the bowels of that Coated Tongue, Sick Headache and Indigestion, so millions know.



Small Pill, Small Dose, Small Price

Genuine must bear Signature

Brent Good

Thousands Are Enjoying the Popular Bottled Beer

Why Not You?

Griesedieck

LIGHT LAGER BEER

GET IT FROM YOUR DEALER

IT MUST BE PURE, and more than that—It's an ultra dainty light beer of surpassing quality—It tones and invigorates the human system and helps to supply the energy for a pleasant day's work.

8 Coupons to Each Case

SAVE YOUR COUPONS

for valuable articles comprising our profit-sharing list.

Your dealer will supply you with the popular beer and with coupons—if not

Call up

GRIESEDIECK BROS. BREWERY CO.

19th and Shenandoah Av.

PHONES:
Bell, Sidney 398
Kinloch, Victor 390

NEW TARIFF WILL CUT LIVING COST, MERCHANTS SAY

Material Reduction in Many Lines Will Not Be Felt Until Next Year.

CLOTHES TO BE CHEAPER

Shoe Prices Won't Be Changed —Diamonds and Other Gems More Expensive.

Wholesale merchants in St. Louis, discussing the probable effect of the new tariff law, told Post-Dispatch reporters yesterday that the retail prices in many lines will be materially reduced, but that the full effect of the reduction will not be felt until next year.

Most of the imports for the winter season have been purchased and delivered, they said, and the advantage of the reduced duties will begin with deliveries for next spring and summer seasons.

Woolen materials and the finer grades of cotton fabrics in dry goods lines will be reduced about 10 to 15 per cent, in their opinion, but ginghams, calicos, muslins and the cheaper grades of cotton goods will show little reduction. The price of hosiery and knit goods is expected to remain about the same.

The retail price of dolls and Christmas toys will remain about the same, dealers assert, but in a few lines in which the tariff has been reduced 5 per cent, an added touch in the decoration or in the quality of the article will cause the price to remain the same.

Shoes and men's hats will show little change in price, because the American market is able to compete with the world in these lines and hold the prices steady.

Diamond Prices to Increase.

Diamonds and precious stones will increase in price 10 per cent, according to jewelers, because the tariff on these luxuries was raised 10 per cent. The price of other jewelry will remain about the same, because labor is the largest item of cost, and the schedule of prices is fixed according to the workmanship and design, which are not affected by the tariff duties.

The effect of the new tariff on millinery goods is problematical, dealers say, because of the provision in the new law prohibiting the importation of some of the finest feathers used in the millinery trade. Not much reduction in general prices is looked for by the wholesale merchants.

The new law prohibits dealers from importing paradise, numidi, ghoura and aigrette feathers and the plumes of all wild birds. There is a slight reduction in several lines of the finery used in women's toilets, according to the dealers, but this reduction is expected to be offset by the larger demand for these articles because of the lack of the popular plumes, which are prohibited. This is expected to keep the price steady. A sufficient supply of the prohibited feathers is on hand to supply the trade until next winter, dealers say, and then the test of popular substitute trimmings and reduced prices will come.

The price of jewelry novelties will remain about the same, notwithstanding the reduced tariff, according to Oscar F. Uhl, president of the Furstenwarth-Uhl Jewelry Co., excepting in celluloid articles, which are known to the trade as Parisian ivory. These mirrors, combs and handy articles with celluloid trimmings will be reduced in price about 15 per cent by next winter, in his opinion. Most of this line is imported from France.

There will be hardly any reduction in the price of men's hats, according to Sidney Rothschild, president of Rothschild Bros. Hat Co. About 85 per cent of the hats worn in this country are made in the United States, he said, and the slight reduction of the tariff on articles used in hat making is not sufficient to stimulate competition from foreign makes to any large extent.

"Dolls and Christmas toys will not be reduced in price" said E. R. Schwerdtmann, president of the Schwerdtmann Toy Co. No change was made in the tariff duty on dolls and toys, he asserted, and the reduction of 5 per cent on certain lines of playthings will hardly stimulate enough competition to reduce the retail price.

Little Reduction in Silks.

American manufacturers of silk goods can compete with foreign factories, and there will likely be little reductions in the silk used in millinery supplies, according to Leo Levis, president of the Levis-Zukoski Mercantile Co., wholesale dealers in millinery. Most of the articles of women's dress are made here, and the labor and expense account will be the same, regardless of the tariff duties on the goods used, he said.

The tariff reductions in this line will be offset, in his opinion, by the increased demand for trimmings to take the place of the important feathers prohibited from importation.

Woolen materials in the dry goods lines will be reduced in price from 10 to 17 per cent, and the finer grades of cotton fabrics will be decreased about 10 per cent, because of the new tariff rates, in the opinion of Forrest Ferguson, president of the Ferguson-McKinney Dry Goods Co. The reduction will not be felt to any large extent until next spring, he said, as the imported supplies for the winter season have been purchased and delivered.

Hosiery Already Increased Abroad.

The lowering of the tariff on hosiery and knit goods already has had a peculiar effect on those lines, Ferguson asserted, by causing the leading manufacturers in Germany to advance their prices to almost absorb the tariff reduction. The reason for this, he said, is that the reduction in the tariff created a new field for the foreign factories, and the sudden orders from the United States for goods which they are unable to make and deliver at once has caused an unexpected demand which justified them in raising prices.

He said he expects this advance to be temporary only, and in about two years, when the factories have caught up with the demand, the prices will be reduced automatically to conform to the lower tariff rates.

The foreign mills have no large stocks to dump into the United States market, Ferguson said, but on the contrary are sold in advance. Most of the ginghams, calico, percales and domestics are made in America, according to Ferguson, and competition will not reduce prices on these cheaper fabrics.

Ready-made clothing will remain at about the same price, but better fabrics will be used, giving the purchaser better values for the money, according to S. H. Curlee, president of the Curlee Clothing Co. The material in a suit is only a small part of the cost of the finished article, he said. A reduction in the price of the fabrics does not reduce the price of the labor necessary to manufacture the suit.

The man who usually pays $25 for a suit cannot figure that a reduction in the tariff of 10 per cent will mean that he can buy his suit $2.50 cheaper, because of the decrease, he said. The material in the suit may cost only $10, the balance being for labor and other expenses. The reduction due to the tariff must be figured only on the decrease in the cost of the material, which in this case would be perhaps $1.

Better Quality of Goods.

Instead of causing this $1 reduction, he expects the result to be that a better grade of fabrics will be used, giving the wearer a better value for the same money he has been paying, he said. This change, in his opinion, will not take place before next spring.

The price of shoes will show little change, according to Alanson C. Brown, president of the Hamilton-Brown Shoe Co. Hides have been on the free list for some time, and the reductions in the minor articles used in making shoes will not be sufficient to reduce the price, in his opinion.

The price of perfect diamonds and other precious stones will increase 10 per cent in about three months, according to F. W. Drosten, president of the F. W. Drosten Jewelry Co. The increase will be felt, he says, as soon as the present stock on hand in this country is depleted.

The shoe market is open to the world, and the competition of all other markets would not have the effect of reducing the price of shoes, according to Jackson Johnson, president of the International Shoe Co. America is a larger exporter than importer of shoes, he said, and with hides coming into the country free of tariff duty, no foreign market can compete here with American made goods.

The tariff on precious stones was increased 10 per cent in the new bill on the ground that the jewels are luxuries and that the duty will be paid by the wealthy. This is a fallacy, Drosten asserted, because about 80 per cent of the diamonds sold now adays are purchased by salaried persons and those in the so-called middle class. Not more than 20 per cent of precious stones sold are bought by the wealthy class, he said. The additional duty, in his opinion, will result in a larger amount of smuggling of diamonds into this country.

Importers Feared Smuggling.

Importers urged the members of Congress not to increase the duty on precious stones on the ground that the increase would furnish an additional incentive to smuggling, according to George J. Hess, president of the Hess & Culbertson Jewelry Co. This was refused by the leaders, he said, who told the importers that the Democratic party stands for cheap necessities and expensive luxuries, and that it was up to the Customs Department to collect the duties and punish smugglers.

Not more than 15 per cent of the diamonds now sold are bought by the wealthy class, he asserted. The very wealthy buy few diamonds, according to Hess, except when their wives and daughters are about to make a "sludge" in society.

Goodman King, president of the Mermod, Jaccard & King Jewelry Co., is of the opinion that jewelry, outside of diamonds and other precious stones, will show little fluctuation in price because of the tariff.

EIGHT NATIONS IN BALLOON RACE STARTING TODAY

H. E. Honeywell and R. H. Upson U. S. Representatives in Big Paris Event.

By Associated Press.

PARIS, Oct. 11.—Rarely has such an assembly of seasoned and expert balloonists been seen as is formed by the 13 pilots who start tomorrow from the Tuileries Gardens in the race for the International Aeronautic cup. Eight nations are represented, the competitors being:

The United States, Capt. H. E. Honeywell and Ralph H. Upson.

France, Alfred Leblanc, Maurice Bienaime and Rene Rumpelmeier.

Great Britain, John Dunville and J. Defrancia.

Italy, Signor Agostini and Signor Pastine.

Belgium, L. Gerard and E. de Muyter.

Austria, Herr Sigmund and Herr Lenhart.

Germany, Hans Kaulon, Lieut. Von Pahl and H. Berliner.

Switzerland, V. de Beauclaire, N. Armbruster and M. Palmarin.

The conditions today were favorable for a close race. The wind was blowing from the most favorable quarter, the south-southwest, and the Weather Bureau promised that it would continue from that point. Most of the competitors hope to get far into Russia and they are taking provisions for 15 days with them.

The United States is represented by only two contestants as Capt. Watts of Kansas City withdrew.

Watts withdrew because of the inability of the Kansas City Aero Club to obtain a suitable balloon. Watts was one of the three Americans who won the right to enter the race. The balloon he had been using, the Kansas City II, is not suited to a long race, and the Kansas City Aero Club was unable to get anything better than a French cotton balloon.

News and Features of the POULTRY WORLD

EDITED BY T. W. ORCUTT

Former Secretary St. Louis Poultry Association.

PREVENTION FAR BETTER THAN CURE FOR POULTRY ILLS

Cleanliness Comes First, Then Exercise, Quality of Food and Sunlight.

It is more important to the beginner in poultry raising to know how to prevent diseases than to know how to cure them. Most of the diseases of poultry can be prevented by good care and management and the exercise of common sense.

At this time of the year the poultryman's trouble with roup and kindred ailments begins and only those who take proper care of their premises and flocks will go through the fall season without a loss from sickness.

The best way to avoid a loss from illness is to remove the cause.

This can be done by correcting your management and inspecting your houses, your feed, etc. Clean up the premises, whitewash and disinfect the houses and yards and scald the drinking fountains. This will greatly assist in keeping the birds in good health. If any bird becomes seriously sick, unless it is very valuable, the best remedy is to kill the bird and burn the carcass.

There is one rule that should be adopted by all poultry keepers: Never allow a bird to die on your premises. Kill it and burn the carcass before it reaches that stage.

It is a mistake to keep too many chickens in one flock or in a small house. It does not pay to crowd them, young or old. Dampness and drouths should never be permitted in a poultry house. Never allow your birds to eat decaying meats. Filthy drinking vessels are the cause of serious ailments. They should be scalded every few days. The fight must be constant against vermin and do not under any circumstances let lice and mites get a start.

Keep Them From Breeding Pens.

Any fowl that has had a serious sickness never should be placed in the breeding pen, even though the specimen may appear to have fully recovered. Do not inbreed your birds.

Mismanagement, neglect, impure water, bad feed, lack of exercise, poorly ventilated houses, foul yards, etc., all tend to cause the worst diseases of poultry.

The use of inferior and immature breeding stock often gives opportunity for disease to gain a foothold in the flock. Ordinarily, if birds become seriously ill, it is because of inexperience or neglect.

Some poultrymen who pay little or no attention to the cleanliness of their houses, brooders, yards, etc., succeed for a time but in almost every case their prosperity is short. Everything on a poultry farm should be thoroughly cleaned and disinfected at least twice a year and the dropping boards should be cleaned not less than three times a week.

The nests, roosts and other appliances in the poultry house should be arranegd so that they can be removed and thoroughly cleaned and disinfected. Nature's own remedy and preventive, sunlight and fresh air, should be made use of by every poultryman. The importance and value of sunlight and fresh air is recognized by all health authorities. Disease germs cannot survive long where these two exist.

Fowls should be given plenty of exercise. The best way to do this is to cover the feeding floor with clean, dry litter and to throw the grain food in this. The straw, or whatever kind of litter is used, should not be damp, dirty or moulded.

Most of the complaints of diseases among fowls come from damp houses. The poultry house should be located on a well drained site and should have sufficient foundation to raise the floor higher than the ground.

Be Careful About Feeds.

Feeding has much to do with the health. The feed should be clean and wholesome. Avoid decayed vegetables, tainted meat, musty or moldy grain. Do not overfeed the breeding stock and provide plenty of green feed. Make sure the fowls have all the fresh, clean drinking water they desire. Colds and kindred diseases can be avoided by using potassium permanganate in the drinking water.

Health of poultry is greatly improved by forcing impurities from their systems. Half teaspoon of epsom salts to each bird in the mash once every two weeks is helpful.

A cured chicken is a menace to any flock and its weakness is sure to appear in the offspring. One of the greatest troubles among poultrymen is their inability to detect disease. Anyone can tell that something is wrong when a bird is unable to walk or its eyes are closed. The real poultryman will have discovered these troubles and checked them long before the birds reach this unfortunate condition and will have removed the birds from the flock before they have had an opportunity to spread the illness.

It is significant that nearly all breeders who rear large numbers of birds have come to the conclusion that, except in special cases with valuable birds, the most economical treatment of serious diseases occurring in a yard is execution.

A field of corn possesses a maximum of feeding value for either ensilage or shock corn when the lower leaves have begun to turn and when husks here and there show the yellow color, but with the stalk still green—that is, under normal ripening conditions. The ears should be dent and a majority of them hard.

POULTRY PROBLEMS SOLVED

Chicken Pox.

Kindly let me know what to do for my chickens? Small sores have appeared on their combs. Jno. W., St. Louis. Your birds have the chicken pox. Remove the affected birds from the others and give them a dose of epsom salts, one ounce of salts to a quart of drinking water. Disinfect the premises, bathe the heads of the sick birds two or three times a day with diexogen and anoint the affected parts of the head with carbolated oil.

Round Worms.

Will you kindly give me a remedy for round worms that is easy to give? G. L. A., St. Louis.

Dissolve in the drinking water two grains of santanine for each bird. Mix a small amount of mash and add one-half teaspoon of caster oil for each bird. Diseased birds should always be isolated and confined.

Liver Diseases.

Will you kindly tell me what to do for a cockerel whose comb has become discolored? He seems well otherwise. Have given him red pepper several times, but he gets no better. Is quinine good for birds with colds? F. E. L.

Your cockerel has liver trouble. Stop feeding him all heavy, fattening feed. Give him a tablespoonful of castor oil, then feed him all the green feed he will eat, letting him get all the exercise possible. Quinine is often given for colds and, in mild cases, with good results. Any of the advertised roup remedies, given as directed, will rid your birds of the roup.

Control of Sexes.

I keep chickens for the eggs and would like to know if it is possible to mate my breeding pens to produce more females than males. I raised more males than females, and I have heard that properly mated pens will produce a larger per cent of males or females as desired. D. R. G., Memphis, Tenn.

The experiment stations have found that a strong active cockerel mated to hens that are from 3 to 5 years of age, using 25 or 30 females to the male, will produce from 75 to 90 per cent of cockerels. To raise nearly all pullets, use an old male bird mated to 25 or 30 pullets. You will not have a good average of fertility by using so many females with one male, but the chicks hatched will be of the sex desired. You will get the best results from pens so mated if the birds are allowed to have free range.

Egg Eating.

I notice some of my hens have the habit of eating the eggs in the nests and very often I see one of them running through the yard with part of an egg in her mouth, with the others following her. How can I prevent this?—H. T. F., Maplewood.

Place a few china eggs in the nests and on the floor of the chicken house and yard. The hens will pick at these and it will discourage them from attempting to eat the eggs in the nests. Keep your nests away from the light. Hens are not so likely to eat the eggs if the nest is dark. Nests also should be above the floor. Supply the hens with plenty of oyster shell and some meat food. If they persist in this bad habit, trim the points of their beaks until they bleed. Keep the hens as busy as possible and avoid broken eggs in their quarters, as this is usually the start of egg-eating trouble.

Chicken Pox.

I have a White Leghorn cockerel whose ear lobes have hard, scabby lumps and blisters on them. I have been using sing ointment, but it does not seem to do any good. Will you please advise me? E. B. S.

Your bird evidently has the chicken pox. See answer to John W.

Poultry Show Calendar

Coliseum Poultry Show, St. Louis, Nov. 25 to Dec. 1, 1913. Henry Steinmesch, secretary, 220 Market street, St. Louis.

Missouri State Poultry Show—Kansas City, Mo., Dec. 11 to 16, 1913. T. E. Quissenberry, secretary, Mountain Grove, Mo.

St. Louis Poultry Show, 1015-1019 Washington avenue—St. Louis Poultry, Pigeon and Pet Stock Association, St. Louis, Nov. 24 to 29. James J. Long, secretary, 4115 Louisiana avenue, St. Louis.

River Valley Poultry Show—Trenton, Mo., Dec. 7 to 20, 1913. For information address V. O. Hobbs, Trenton, Mo.

The Fort Worth Poultry and Pigeon Association—Fort Worth Tex., Nov. 22 to 29, 1913. Emmet Curran, secretary, Fort Worth, Tex.

Granite City Poultry Association—Granite City, Ill., Nov. 18 to 21, 1913. J. W. Costley, secretary, Granite City, Ill.

The Centralia Poultry, Pigeon and Pet Stock Association—Centralia, Ill. Nov. 11 to 15, 1913. H. M. Baker, secretary, Centralia, Ill.

La Belle Poultry Show—La Belle, Mo., Dec. 10 to Dec. 13, 1913. L. G. Lamt, secretary, La Belle, Mo.

Progression Poultry Association—Mount Olive, Ill., Dec. 2 to Dec. 5, 1913. J. A. Schroeder, secretary, Mount Olive, Ill.

Girard Poultry Show—Girard, Ill., Dec. 16 to Dec. 19, 1913. H. C. Rathgeber, secretary, Girard, Ill.

Pike County Fair Association—Troy Ala., Nov. 3 to Nov. 8, 1913. J. A. Henderson, secretary, Troy, Ala.

Alton Poultry Association—Alton, Ill., Dec. 10 to Dec. 13, 1913. A. F. Cousley, secretary, Alton, Ill.

Secretaries desiring their shows listed in this calendar kindly address Poultry Editor, Post-Dispatch, St. Louis, Mo.

It is surprising how rapidly young chicks will develop if properly cared for. In an incredibly short time they will be flying about on stock racks and fences. This indicates a vigorous constitution and perfect health. It also indicates a hardy ancestry, which is a very strong feature in poultry rearing. Yet, no matter how hardy the ancestry, if the surroundings of the progeny be unfavorable to the strongest development, they will not grow and thrive as they should.

LIGHT EXHIBIT IN POULTRY CLASSES AT STATE FAIR

The poultry exhibit at the Missouri State Fair at Sedalia had a very light entry in almost all classes. The exhibit of turkeys was fairly good both in numbers and quality.

In the American class the barred Plymouth Rocks were few in number and showed little quality, except in the first and second cockerels, exhibited by Mrs. P. A. Tombs of Bowling Green, Mo.

The White Plymouth Rocks showed exceptional quality. Every first prize offered was won by Dr. Le Gear of Kirkwood.

There was a fairly good class of Rhode Island Reds. The entry of Virgil Blakemore of Fayette, Mo., won most of the prizes in this class. The classes in all other varieties were small and in most of them there was no competition.

The poultry was judged by C. A. Emery of Carthage, Mo.

The Missouri Experiment Station exhibited the results of the work at Mountain Grove, Mo., and had an interesting display of poultry appliances and graded eggs. Secretary Quisenberry and his assistants were busy throughout the week explaining the methods used at the station to the many visitors who were attracted by the exhibit.

If you are planning to enter a pen in one of the laying contests this fall it is a good time now to make preparations for it and to select promising specimens from which the contest flock will be chosen.

Some men will feed five grains of corn to six hens and then wonder why they don't lay at least one egg every day.

INDIANS TO BE HIRED TO PICK COTTON IN ARIZONA

First Experiment to Be Made With 500 From Papago Reservation.

MESA, Ariz., Oct. 11.—An interesting experiment with Indians that have become accustomed to the pursuits of agriculture in Arizona is to be made here this fall when 500 Papago Indians are employed to pick cotton in the Mesa district. Since Indians have never tried their hands at a pursuit of this kind, there is a serious question among cotton growers as to whether the redskins will be willing to do this kind of labor.

Camps are being arranged for the Indians near the cotton farms and they will be given entertainment in keeping with their desires and the camps will be properly policed.

Other pickers are being imported here from Oklahoma and Texas. Until recently little cotton was gathered because of excessive heat. Picking, however, is now well under way and the yield promises to be good.

Hindoo Dies for French Girl.

PARIS, Oct. 11.—A young Hindoo, Amares Chakravarti, of Calcutta, committed suicide at Bagnoles, Normandy, by throwing himself from a cliff. He proposed marriage on Friday to a young French girl staying at Bagnoles, but was refused.

MOVIES AT POULTRY SHOW

Pictures of Chickens to Be Displayed at Webster Groves.

Webster Groves is to have a poultry show in connection with the Village Fair to be held next Friday and Saturday. Separate tents will house the hens and roosters, and about 400 are expected to be on exhibition. T. E. Quisenberry, secretary of the State Poultry Board, will be judge. There will be a variety of prizes.

Quisenberry will have the State Experiment Station exhibit of models and pictures, and will give demonstrations to suburbanites who prefer home-grown eggs and fried chicken. On Saturday night he will deliver an illustrated lecture on the poultry industry all over the United States and in Missouri [illegible] using the two reels of motion pictures recently made for the State Poultry Board.

Conkey Says—

ARE YOUR HENS OVER THE MOLT?



A good tonic and invigorater will put them in condition for you. Don't let them loaf [illegible] long, for if cold weather strikes before they get back to laying, like as not they will be poor layers all winter, when eggs mean money, to you. Improve the appetite and digestion by putting a little of Conkey's Laying Tonic in the mash once a day. Watch the improvement. Try this on Conkey's guarantee—your fowls will look better, act better, fly better in every way; 25c, 50c and $1 pkgs.; pails, $1.60 and $2. Health means profit.

LOOK OUT FOR ROUP. Better have Conkey's Roup Remedy on hand now; like 50c and $1 sizes. Use it at the first symptom. Better still, put a little in the drinking water occasionally as a preventive. MONEY-BACK guarantee.

Blank Mfg. & Supply Co., 214 Washington. St. Louis Poultry Supply Co., 709 N. 4th st. St. Louis Seed Co., 415 N. 3rd. Lemay Grain Co., 2710 N. 4th st. Whistler Grain Co., 710 N. 4th st. Acorn Feed, Seed & Coal Co., 3183 Easton. A. C. Blum, 3136 Park av.

PIKE COUNTY FAIR AND POULTRY ASS'N

TROY, ALA., NOV. 3 to 8, 1913

SPRATT'S Cooping and Feeding.

LIBERAL PRIZES.

Space for over two thousand birds. Write for catalog.

J. A. HENDERSON, Supt.

Everything for the Poultryman

PETALUMA, MANDY LEE, QUEEN AND BUCKEYE INCUBATORS AND BROODERS

Over twenty styles and sizes of Incubators and Brooders set up ready for operation at our store.

Bone Mills, Grist Mills, Drinking Fountains, Feed Hoppers, Sprayers, Automatic Feeders, Leg Bands, Chick Markers, Trapnests, Etc.

Will Remove to Our New Store, 411-413 Washington Av., About Nov. 1.

"FEED-A-GUD" POULTRY FEED, $2.25 PER 100 POUNDS AND GUARANTEED REMEDIES

ST. LOUIS SEED COMPANY

ST. LOUIS, MO., U. S. A.

Where to Sell or Buy Poultry and Birds

WANTED

PIGEONS Wtd.—Squabs, common and homers; highest prices paid. H. Timmerberg, Jefferson and Market. (c)

POULTRY Wtd.—1 dozen young hens, 2½ to 4 lbs. Write or phone Monday. Delmar 2177.

FOR SALE

BIRDS—For sale; red Carneaux; young; 30c to 75c. Hy Maneke, Edgar and Elm, Maplewood, Mo. 1069

BIRDS—For sale; canaries, parrots and other birds. Bartlett's Bird Store, 1705 South Broadway.

CANARY BIRDS—For sale; males and females. 2308 Hickory st.

CANARY BIRDS—For sale; guaranteed; singers; different raising. 3106 Lafayette.

CANARIES—For sale; male and female. 3215 Meramec.

CHICKENS—For sale; silver lace wyandottes; cheap. 4080 St. Ferdinand.

CHICKS—For sale, white rocks, brown leghorns and r. i. reds. 4406A Delmar. (1)

CHICKENS—For sale, black minorcas, buff orpingtons. 3831 N. 11th.

CHICKENS—For sale; Japanese silkies; few of 12 thoroughbred; have no room. 4832 Fountain. (c)

CHICKS and hen feed, all kinds of poultry supplies. A. W. Schisler Grain Co., 709-710 N. 4th st. (c30)

CHICKENS—For sale or exchange; black orpingtons; pure stock; phonograph preferred. 1569 Lewis av., Wellston.

CHICKENS—For sale; bantams, Buff Cochins; cheap. 216 Virginia; 9060 S. Broadway. F. E. Douglas.

CHICKENS—For sale; Leghorns, 50c; Black Langshans, 85c. Corner Michelberger and Gravois.

CHICKENS—For sale, 12 white rock hens and rooster; fine stock; 1½ years, $15. Kupferer, 2900 Dalton.

CHICKENS—For sale, coops and building; 7 acres of corn, cheap rent; on river. 8500 N. Broadway. Garrison.

CHICKENS—For sale, 50 white leghorns and cockerels; Wyckoff strain; make offer. 4048 San Francisco.

CHICKENS—For sale, cockerel, w. & c. leghorns, 15; at 621 W. Essex, $3; mated pigeons, pair 50 cents. 5116 Page.

CHICKENS—For sale, some fine white orpington cockerels and pullets; reasonable. 3028 Plymouth av. (c)

CHICKENS—For sale; 3000 white and brown leghorn early pullets and cockerels; bred for eggs; exhibition and utility stock. American Poultry Plant, Cleveland, O.

CHICKENS—For sale, single-comb buff leghorns, utility and exhibition stock, for the St. Louis shows. R. Perrenbach, Chesterfield, Mo.

CHICKENS—For sale; golden campines. Kanaedy's English improved strain; the layers of large, white eggs and plenty of them; cockerel and pullet, $5 pair. 1520 N. Jefferson av., second floor.

CHICKENS—For sale; Bradley strain barred rocks, closing out; fine cock birds, $1 apiece; cockerels, $50 and 45c; $4.50 fireless water fountain, $1.75; automatic heater, 75c. 6154 W. Park.

CHICKENS—For sale; 29 single comb Rhode Island Reds; hens and pullets, 1 rooster, $15; 2 Thylo chickens, 2 Thylo chicken houses cheap. Call Sunday, 5 W. Newcomb. 7000 Page av.; Pasa Sisky.

CHICKENS—For sale; rhode island red hens and young stock; fine thoroughbred light brahma pullets, 75 cents each; Toulouse geese and buff orpington ducks. Stevens, St. John's Station, St. Charles car.

CHICKEN LICE—Look out for lice—they kill your poultry profits. Conkey's Lice Powder for dusting hens and in nests. Conkey's Head Lice Ointment for little chicks and Conkey's Lice Liquid for spraying houses and roosts; these are the real profit makers; 10c, 25c, 50c. St. Louis Seed Co., 4th and Lucas. (c30)

COCKERELS—For sale; thoroughbred rhode island reds; $1.50 up. 3779 Odell st.

COCKERELS—For sale or trade, young grey pington cockerels and plymouth rocks, for langshans. 7106 Rosalie st.

COCKERELS—For sale, 8 thoroughbred single-comb white leghorns, reasonable. 5706 Pickel, 5706 Kennerly av.

COCKERELS—For sale, single comb black minorcas; fine birds; $1.50 up. Meellers. 4726 Gerer.

COCKERELS—For sale; if you are looking for white Plymouth, have some fine cockerels at $1.50 each. Call and see them. 655 Provence, Webster Groves.

COCKERELS—For sale, 13 single comb w. leghorns; 7 months old; Lakewood Wyckoff strain; clean birds; $1 each. 4060 Tennessee.

COMMON PIGEONS—For sale; call Sunday morning, 2249 N. Jefferson. (c)

DUCKS—For sale, 4 Indian runner; lay next month; white, fine strain. 2782 Wise.

DUCKS—For sale; Indian runners; trade for white leghorn or white rock. 5224 Alabama.

DUCKS—For sale; pure white Indian runner; fine stock; trios or pens; some nice show birds among them; reasonable if sold at once. Mrs. Bode, 3240 Shrewsbury.

DUCKS—For sale; drakes; White Pekin; 6 fine breeders to exchange even for females of same quality; bring them with you. H. B. Bunce, Maplewood. Weaver av., on Brentwood car line.

FOR SALE—Equipment of poultry farm; everything to raise chickens successfully; 3 acres; rent $20. 400 Garden av.

FREE poultry book to all poultry raisers; 32 pages, 13 poultry secrets never before published under one cover; particulars from Poultrymen's League, Lock Box 2, Overland, Mo. (29)

GEESE—For sale, young; also young white chickens, cheap. 3632 Manhattan, Maplewood.

HENS—For sale, white orpingtons, pullets, cockerels; rhode island reds. 4507 Tennessee.

HENS and chick feed; 4c grade poultry regulator, 3c. W. Schisler Grain Co., 709-710 N. 4th st.

HENS—For sale, 11 and white wyandotte cockerel and White Langshan cockerel and pullet; first; call Sunday. 1814 Clara av.

HENS—For sale; 10 brown Leghorn hens; also 2 brown Leghorn and geese; cheap each. 3 Maplewood. Manchester av., on Brentwood car line.

HOUSES—For sale, 3 portable colony houses and runs.

INCUBATORS—For sale; 150-egg and 60-egg incubator; new; cheap; hot water. 3844 Manchester av.

INCUBATORS—For sale; from 97 eggs to mammoth; the St. Louis is the best. Blumermans Hatchery, 2108 S. Spring.

PARROT—For sale; talking; with cage; $15. 3 Tower ave.

PIGEONS—For sale, 5 pair white drapeaud at 621 Dillon.

PIGEONS—Cheap; must sell; homers and common. 2204 S. 24.

PIGEONS—For sale, about 100 homers. 811 N. Grand.

PIGEONS—Selling out; fancy; 25% off on all kinds. Louis Vranes, 1708 Soulard.

PIGEONS—For sale; roan-wing red carneaux; selling out; cheap. Krane, 4700 Wash.

PIGEONS—For sale, 43 tried and trained racing homers. 6000 Lilburn av., Belleville car north.

PIGEONS—For sale, white fantails and white pouters; call Sunday, 3453A Wyoming.

PIGEONS—For sale, 25c a pair; rollers, tumblers, white fantails and magpies; each. 3938 Cote Brilliante.

PIGEONS—For sale; 50 fine English pouters; are bred from prize-winning stock; will please you; $1 bred up; see them. 4146 Connecticut.

POULTRY—For sale, fine white orpington roosters; call cheap. 3514 Montgomery.

POULTRY—For sale, cockerels; and pullets; brown leghorns. Yards, 6480 Bradley, off Gravois.

POULTRY—For sale, 8 white leghorns; hen and rooster. Rear of 2600 Geyer.

POULTRY—For sale; houdan pullets and cockerels. 3005 N. 20th st., E. St. Louis.

POULTRY—For sale, 50 thoroughbred white wyandotte; Whitehead; hawks strain. Prairie Bridge 1214W.

POULTRY—For sale, March-raised light brahma roosters; few white rocks; also stock. 6418 Virginia.

POULTRY—Golden seabright bantams for sale. J. A. Grimaga, 1413 20th st., Granite City, Ill.

POULTRY—For sale, white wyandotte hens and live wild ducks for decoys. 6a Post Dispatch.

POULTRY—For sale, heavy-weight A. C. black minorcas, pullets and cockerels. The Wren.

POULTRY—For sale, rhode island red pullets and cockerels; fine birds; also 6 colored pullets. 4014 Hanks.

POULTRY—For sale, buff orpington cockerels; a rare opportunity to buy fine chickens; $1 each. 1520 N. Jefferson av., second floor.

POULTRY—For sale; 100 rhode island red pullets and cockerels; also 2 fine Toulouse Holden, on Lake line. Stop at Holden, on Lake line.

POULTRY—For sale, barred rocks; fine fine and cheap; must sell; 2 cocks and 2 hens are looking for barnalas. call at 4 Lucas av.

POULTRY—For sale, buff orpington cockerels; fine birds; $1.50 up. Meellers. 4726 Gerer.

POULTRY—For sale, 100 white leghorn hens and pullets; 2 cocks; 1 Indian runner drake; Grove car to Woods st., 1 block west and two west to 3847 Penrose.

POULTRY—For sale, about 100 of Barred Plymouth Rock chickens, fine stock; also 1 good mower; mower to trade for chickens. 4 Park on Clayton rd. Phone [illegible]

POULTRY PAPER, 44-124 pages, monthly; up-to-date; tells all you want to know about care and management of poultry for pleasure or profit; four months' trial 10c. Poultry Advocate, Dept. 72, Syracuse, N. Y.

POULTRY—For sale, silver laced wyandotte exhibition stock for sale; my pullets have entered in 3 shows, winning first prize in 3; exhibition cockerels, $3 up. 4 Alice.

POULTRY—For sale; c. c. white leghorns; we want to sell 100 to 150 1 year old hens and pullets and 50 cockerels; also 25 miles from St. Louis on the Missouri Pacific. Vesta farm, West Kimmswick, Mo.

POULTRY SHOW—At Cherryvale, Kan., Dec. 1 to 6, 1913; $1,000 in premiums; $1 to enter; $1 to feed; 40 to 50 per cent to cover the show; catalogue, plain, free; for premiums and other information, address Henry Roach, secretary, 1220 Market street, St. Louis.

PULLETS—For sale, white leghorn pullets, 50c each. 2027A Hebert st.

PULLETS—For sale, s. c. w. orpington; Kellerstrass strain; $1 each; to one person; or will trade for an S. C. Setter dog; call Sunday, C. Feldman, 1847 Lafayette av.

SPRING CHICKENS—For sale; 80 of them; ones also Pekin ducks. 4600 Hamilton av., Wellston.

WHITE JACOBINES—For sale; black. Address 4718 Sacramento.

ALL the latest Poultry Supplies and Remedies; leg bands, live poultry, fly disinfectants, surgical instruments, fountains, nests, cages, coops, canaries, siskins, finches, fancy poultry, stock foods and remedies. Bird Store, 217 N. 4th st. (c30)

CLOSING-OUT sale of "best in the world" strain white plymouth rocks and fawn and white indian runner ducks; write for prices; list if interested. W. W. Terry, Benton Park, Ark.

FEED-A-GUD HEN FEED is made of sweet, mixed grain, free from dust, seeds and screenings; contains no small seed; it is all feed, so waste. Why pay more than the price for shell and grit? Why not feed what you can buy it for half what it is sold at; $2.25 per 100 pounds, delivered to all parts of the city and suburbs. Stop Lemay Ferry, 4th and Lucas av.

GET ONE of our complete illustrated booklets on caponizing; free; it contains all necessary information pertaining to caponizing; books mailed on request. St. Louis Seed Co., 4th and Lucas av., St. Louis Mo.

WHITE WYANDOTTES.

My birds start the season by placing at St. Louis, Sept. 1, and have for the past 5 years won every year after year and are conceded the best in the West. Cash for fancy or utility stock. Eggs in season. Write your wants; we are at right prices. Write me. M. L. SANDERS, Old Orchard, Mo.

6 miles south Prices direct on Old Orchard car line.

ENTRY LIST READY

Entry list ready for the biggest one of poultry shows ever given in St. Louis. Louis Poultry, Pigeon and Pet Stock Association, 1015-19 Washington avenue; 5 floors packed with new fixtures; open Nov. 24 to 29. James J. Long, 4115 Louisiana; St. Louis, Mo.

Walker's

206 N. TWELFTH ST. 208

WM. MOLLET, Pres.
A. Y. HENKEL, Vice-Pres.

Where Your Money Buys Safely, Wisely and Well

WHERE you may buy with absolute confidence as thousands of others have and be assured of lasting satisfaction and a guarantee during the entire life of your furniture.



75c Center Table

So handy and convenient for books and papers, and adds a touch of coziness to the living room. Solidly built; golden oak finish. Price, 52c.

52c



$3 Brace Arm Rocker

Try to duplicate this handsome Rocker at twice the price we ask and you'll probably find it impossible. Of solid oak; moroccoline seat; now, $1.85.

$1.85



Wilson Heaters

Judged to be the standard by which all other heaters are appraised.

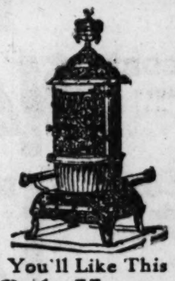
Priced according to size.

No. 113, now....$11
No. 114, now....$14.50
No. 116, now....$17

Cozy Indispensable Davenette

When once you've had it in your home you'll be astonished at its convenience, at the amount of space it saves! Of superior quality in all oak finishes—a genuine parlor divan that opens into a Big Bed.....

$21.50



You'll Like This Oak Heater

Burns either wood or coal, and will readily and thoroughly heat a large room.

$3.85



Quick Meal Ranges

Made in St. Louis; used and recommended by multitudes. Perfectly made; durable; yet note the price, $33.

$33

Just say, "send it today." No money down. That's the Walker way.

MONUMENT TO JAHN UNVEILED IN PARK; THOUSANDS ATTEND

Cheers Mingle With Music of Band as Miss Marie Stifel Uncovers Statue.

The acclamations of thousands of voices, the playing of the German and American national airs, and the detonations of a 25-gun salte greeted the unveiling of a monument to Friedrich Ludwig Jahn, the father of sytematic physical education, in Forest Park, at 3:45 p. m. yesterday. Turners of this city and representatives of turner societies throughout the country witnessed the unveiling.

The parade to the monument formed at Lindell boulevard and King's highway and at 2:30 p. m. moved through the park toward the monument. Four thousand marchers were in line, including a thousand students from the five high schools and members of the various turner societies of the city. Marching past the monument, they formed in a circle about it. Then at a given signal, little Miss Marie Stifel pulled a cord uncovering the monument and revealing the majestic statue of Friedrich Jahn.

Stifel Delivers Address.

Otto F. Stifel, her father, delivered the presentation speech, and said that the monument should serve as an inspiration to the younger generation to develop robust constitutions and become healthy citizens, capable of performing their duties to the State.

Mayor Kiel was given an enthusiastic reception. He eulogized Jahn.

"This monument," he said, "will teach the same thought that Jahn taught a hundred years ago, with this difference, that Jahn taught directly that the health of citizens should be preserved in order to save the country, while this country is fighting to preserve the health of its citizens. St. Louis is indebted to Jahn to as great an extent as his own town is."

The United Singers of St. Louis, under the leadership of Hugo Anscheutz, drew a hearty response.

Theodore Stempfel, president of the North American Gymnastic Union, emphasized the spirit of the day in an address.

Inspired Spirit of Liberty.

"Jahn's idea to make the youth of the land, by systematic physical training, 'arms-bearing and truth-bearing,' has taken root in all civilized countries," he said. "The spirit of liberty which inspired Jahn and his followers, after the battle of Jena, to action, is still embodied in the North American Turnerbund."

Adolph Timm, national secretary of the National German-American Alliance, paid homage to Jahn in his speech. Other speakers were J. S. Collins, Assistant Superintendent of Public Schools, and Otto Kallmeyer, president of the St Louis District of the North American Gymnastic Union.

The Jahn monument was built by Robert Cauer of Kreuznach, Germany and cost $14,000. The city has promised to build a boulevard around the monument.

POSLAM HEALS UNSIGHTY SKIN DISEASES



Of course, you may be rid of that distressing skin affection, if you will. Poslam is ready to do the work for you.

No matter what form your skin trouble may take, Poslam will eradicate it more rapidly and more effectively than anything yet devised. Poslam has simplified the treatment of skin diseases. It is the means to perfect skin health for all affected with eczema, acne, herpes, rash, pimples, itch, scaly scalp or any like disorder. Itching, if present, is stopped at once.

POSLAM SOAP, medicated with Poslam, is unequaled for the skin—the purest and most beneficial soap for daily use—toilet and bath. Soothes tender skin, purifies the scalp.

All druggists sell Poslam (price 50 cents) and Poslam Soap (price 25 cents). For free samples, write to the Emergency Laboratories, 32 West 25th Street, New York City.

Most German-American Women Cling to Ideal of Church, Children, Kitchen, Says Leader

Mrs. Dornhoefner Explains Their Suffrage Views

President of Woman's Society of German-American Alliance Tells Marguerite Martyn There Is Civic and Public Work That Can Be Done Without Voting.

By Marguerite Martyn

THROUGH their president and spokesman, Mrs. Emma Julia Dornhoefner, the impression went abroad during the recent convention here that the Woman's Society of the National German-American Alliance, is opposed to equal suffrage.

Considering Tammany's advanced position in movements for larger religious and political freedom, such an attitude on the part of a presumably Progressive body of 30,000 German women, was puzzling. So I went down to 7310 Michigan avenue, where Mrs. Dornhoefner, who resides in New York, was visiting the family of Dr. E. Richter.

"I did not say our society takes a stand opposed to suffrage. On the contrary, we are careful to state that as an organization we are neutral upon that subject.

"There are many suffragists among us, although I do believe the majority of our women, in fostering the ideal woman in the Fatherland—church, children, kitchen—shirk from entering, don't want to seem interested in anything else.

"What I did say in my speech before the alliance was that I personally was opposed to suffrage."

Mrs. Dornhoefner Is Impressive and Forceful.

It is readily understood when one meets Mrs. Dornhoefner face to face how her own opinions might dominate the observer, submerge the views of all the other women behind her in a society of which she is head. She is a most impressive, not to say imposing-looking, woman. And she is strong of voice and forceful of expression. She is so large that she did not attempt to rise from a close-fitting arm chair while I was in her presence.

Her head and shoulders are massive and I could imagine the impression she must make as a woman orator.



Explains Her Position.

"I always take pains to explain that I am not a suffragist because it is my duty to get new members for the woman's society," continued Mrs Dornhoefner. "If I don't explain my position on that matter the men hang back suspicious that I am going to take our society into a suffrage organization.

"When I do explain I am not a suffragist, that I am very violently opposed to both suffrage and prohibition, then the men come forward and say, 'You can have our wives for members.'

"There are 2,060,000 German men in their alliance to be appealed to in that way and I have raised the membership of the woman's society from 400 members in 1908 to 30,000 members now, so you see the success of my arguments.

"Of course, then your political stand is justified," I agreed. "You cannot afford to take any chances. But isn't it true that the German women, like German husbands, are opposed to women in government?" I asked.

Suffrage Movement Is Growing in Fatherland.

"THE German women in this country are as a rule descendents of another generation of German women, the housefrau with no other thought than her children and kitchen and church. But I have been back to the Fatherland several times in recent years and I am surprised more and more at how much the suffrage movement is growing there. They have a much stronger organization there than here. The Empress herself is in favor of woman suffrage. My good friends there tried hard to convert me. Upon my last visit I went with 20 other women who had won the trip in a popularity contest conducted by a New York German newspaper. I received 1,000,000 votes. I had to do most of the speech making for the party and in Berlin the lady highest in the suffrage organization and closest to the Empress, told me I would be a valued speaker for this cause if I would join them.

"And in New York some of my nearest associates are suffragists. I do a great deal of philanthropic work and many of the women on committees with me are suffragists."

"You do not find these women neglectful of their kitchen, children and church?" I inquired.

"Oh, no; no, indeed. I am not at all a fanatic in favor of the home-keeping women.

Opposed to Women Being Household Drudges.

"I ALWAYS tell my women members we are intended for something more than household drudgery. We do a great deal of civic and public work in our society.

"We were instrumental in restraining the movement to take the German teaching out of the public schools in New York; and that was quite an achievement in itself."

"Don't you think you would find your philanthropic work much simpler if you had the power of voting and putting the right men in office?"

"I have a husband and three sons to do that for me," said Mrs. Dorndorfer. "Voting myself would mean opposing my husband many times at the polls. Having their respect, I have always controlled their votes with my influence. I would forfeit that respect if I went out to the polls myself.

"My married son, who comes to see me every Saturday, was very late in arriving one Saturday last spring. It was the day of the big suffrage parade in New York. He had stopped to watch it from beginning to end. Then he came to me and said: 'Mother, I am so glad my mother was not marching in that crowd.'

"You see," added Mrs. Dorndorfer, "a man may like to watch other women do the things he would not have his mother and sister do.

"I do not worry about voting, so long as I have three sons and a husband to do my voting for me."

STATEMENT AS TO CANAL POLICY "UNAUTHORIZED"

White House Does Not Discuss Further Report of Plan to Repeal Toll Exemption.

WASHINGTON, Oct. 11.—Reports published in London that President Wilson soon would ask Congress to repeal the exemption of American shipping from tolls in the Panama Canal, brought from the White House today the brief statement that any announcement of the administration's policy on that subject at this time was unauthorized. Officials declined to amplify that statement.

In other administration quarters, however, the belief was expressed that later such a repeal would be recommended to Congress, but those who spoke disclaimed any official knowledge of President Wilson's intention.

KANSAS CITY CLOSES ALL DISORDERLY HOUSES

400 Women Made Homeless, Reject Offers of Employment by Welfare Officials.

KANSAS CITY, Oct. 11.—As the result of the enforcement today of an order of the Board of Police Commissioners that every disorderly house be closed, 400 women were turned into the street and the doors of nearly a hundred resorts were closed.

Most of the women made homeless have, according to the police, left the city, many for St. Joseph, Mo., others to Phoenix, Ariz., or other Western cities. It was said a number of the women had moved into flats in suburban residence districts here. Representatives of the Board of Public Welfare, which has undertaken the task of providing homes or employment for the dispossessed women, spent the day in the district proffering aid which in most instances was declined.

WORKCAR SPLITS A SWITCH, MAN IS KILLED, 4 HURT

Car Whirls Upside Down at Delmar and Euclid, Burying Workmen Under It.

One man was killed, another was injured so severely that his physicians say he will die and three others were hurt when a work car, running swiftly west on the Delmar line, split the switch at Euclid avenue at 3:30 o'clock yesterday afternoon. By the split the switch phrase street car men mean that the front trucks continued west on Delmar avenue, while the rear wheels ran south on the Taylor line tracks.

The heavy car whirled upside down, burying beneath it the men who were riding on it.

Gaetario Tario Sparicio, 30 years old, 314 North Eighteenth street, died at 5 o'clock at the city hospital, after his right leg, which was crushed, was amputated at the knee. He suffered internal injuries also.

Vincenzo Ricutio, 32 years old, 721 Wash street; three ribs broken and chest crushed; will die.

The others injured are:

Michael Maffi, 26, 1413 Biddle street, foot and leg crushed.

John Torey, 49, 731 Franklin avenue, both legs broken.

James Nuccio, 30, 831 North Eighth street; contused back.

Maffi's injured leg was amputated at the knee at the Deaconess Hospital, where Ricutio also is a patient. Torey and Nuccio were sent to the city hospital.

In Maffi's pockets was found $136; in Torey's, $35, and in Muccio's, $65.

The accident tied up traffic on the Delmar and Taylor lines nearly an hour.

UNIDENTIFIED MAN DIES

Benker, Mo., Mayor Asks Post-Dispatch to Find Relatives.

Mayor J. B. Gordon of Benker, Mo., has written to the Post-Dispatch in an effort to find relatives of a man whose name is believed to be Harges or Hartis, who was found dead at that place Sept 17.

The man wore blue serge pants, a blue-gray hat, No. 8 patent leather shoes, with cloth tops, had light brown hair, two gold teeth in upper jaw, was 5 feet 8 inches in height, wore a gold ring, had a bunch of keys, and had in his pocket a $20 gold piece, $2 in currency and small change.

Cuts Himself in Throat; Saved.

Goddard Redgrove, 53 years old, tried to commit suicide last night by cutting his throat with a pocketknife, in a room at 402 South Third street. Rudolph Stoffel, proprietor of the place, took the knife away from him before he could seriously injure himself. He was taken to the city hospital. He would give no reason for wishing to kill himself.

Fat Is Ridiculous



Overfat men and women, mortified and humiliated by the publicity of conspicuous rolls and billows of fat, are gradually learning that through the discovery of an eminent physician the burden of overfatness is taken from them, leaving the figure attractively proportioned, the flesh firm, the skin smooth and the general health vastly improved, without dieting, exercise or resulting wrinkles or flabbiness. There is no equal and no substitute for the famous Marmola Prescription, but there is a new and more convenient form—a tablet form of this safe fat remover. Marmola Prescription Tablets contain the same harmless, effective ingredients as the original prescription that has enabled so many thousands of uncomfortable men and women to reduce their weight evenly and steadily at the rate of a pound or more a day. An exceptionally large case of these Marmola Prescription Tablets is sold by all druggists at 75c or sent you direct by the Marmola Co., Farmer Bldg., Detroit, Mich., on receipt of price.—ADV.

Catarrh



The accompanying illustration shows how Dr. Blosser's Catarrh Remedy reaches all parts of the head, nose, throat and lungs that become affected by catarrh.

This remedy is composed of herbs, leaves, flowers and berries (containing no tobacco or habit-forming drugs) which are smoked in a small clean pipe or made into a cigarette tube. The medicated fumes are inhaled in a perfectly natural way.

A five days' free trial of the remedy, a small pipe and also an illustrated booklet explaining catarrh will be mailed upon request. Simply write a postal card or letter to

DR. J. W. BLOSSER, 62 Walton St., ATLANTA, GA.

WE ARE SHATTERING ALL RECORDS



In This Wonderful Sale of

Fall Clothing

WE bought for spot cash the surplus stocks of several of the leading manufacturers, and are in a position to give you clothing values that are positively without an equal. Read these offerings and come Monday.

$15 Suits and Overcoats, $9
For Men and Young Men
Fine all-wool Suits and Overcoats—all the wanted styles and fabrics—Record Shattering Sale Price

$18 Suits and Overcoats, $11
For Men and Young Men
Great variety of materials and patterns—worth fully $18—Record Shattering Sale Price

$22 Suits and Overcoats, $14
For Men and Young Men
High-grade garments—most desirable styles and patterns—complete range of sizes—Record Shattering Sale Price

$25 Suits and Overcoats, $17
For Men and Young Men
The finest ready-for-service Suits and Overcoats on the market—Record Shattering Sale Price

$12 TOPCOATS
Splendid all-wool Topcoats, half and ¾ lengths — serge body lining, satin sleeve lining; come in Oxfords—blacks, browns, grays and mixtures—
$5.75

PANTS PRICES SHATTERED

Every new weave—every new pattern is included in this sale, and they are all priced way below their true worth.

$2.00 PANTS, $1
For Men and Young Men. Record Shattering Sale Price

$3.50 PANTS, $2
For Men and Young Men. Record Shattering Sale Price

$5.00 PANTS, $3
For Men and Young Men. Record Shattering Sale Price

Boys' 75c Pants
Fine knickerbockers for boys—large selection of good materials—all well sewed and strongly made. Record Shattering Sale Price, per pair 37c

$4.00 Boys' Suits
Of splendid cheviots, cassimeres and worsteds—excellent fitting—double-breasted and Norfolk styles—all sizes—on sale at $2.75

WEIL
CLOTHING COMPANY
N. W. Corner 8th and Washington Avenue

NOTICE!

Tomorrow morning, Monday, October 13th, at Eight-thirty O'clock —

KENNARD'S

will inaugurate *a most unusual sale* of

Royal Wilton Rugs

at *a tremendous cut in prices.* We have purchased—at a great concession in price—the enormous surplus stock of the foremost dealer in the United States. These we will place on sale at *lower prices* than Rugs of like quality have ever before been sold in Saint Louis. All are *new, perfect Rugs*—none soiled or damaged, and all are up-to-date in style and colorings.

¶This is *your* opportunity. See this paper tomorrow for particulars.

¶In addition to the above, we show a complete line of Tapestry and Body Brussels, Axminster and Velvet Rugs, in all grades and sizes, at most reasonable prices.

A *Kennard* sale is a *real* sale.

J. KENNARD & SONS

Fourth *Washington* *St. Charles*

SUNDAY POST-DISPATCH'S REVIEW OF MARKET CONDITIONS

BANKERS' FIGHT ON THE CURRENCY BILL IS NOT LIKED BY WALL STREET

Prices Show Rather Wide Declines on the Week's Speculation.

LONDON TRADE MIXED

Continued Demands Made on Capital Make Foreign Investors Cautious.

By Leased Wire From the New York Bureau of the Post-Dispatch.

NEW YORK, Oct. 11.—The Evening Post, in its copyrighted financial weekly review today, says:

"The virtually unanimous adoption by the Bankers' Convention of the resolutions calling for changes in the Currency and Banking bill, create a peculiar situation.

"Whether the requested amendments are to be regarded as indispensable or not, in the interest of a successful banking system, the co-operation of the national banks in the organizing of the system is indispensable.

"The most perfect plan of organization in the world would fail if the banks were conceivably to refuse to join it, and this for the simp reasons that the new plan would not begin work at all unless its capital were subscribed, and that subscriptions, by the terms of the bill, are to be received only from national banks.

"Since national banks cannot be organized over night, and since the accumulation of capital and deposits sufficient to help in forming the regional central banks are a process of years, last Wednesday's action, by the delegates of so large a part of the country's banking institutions, was a matter for very practical consideration.

"But on the other hand, the banks have abundant reason not to press such advantage unduly far. In the first place, they could hardly expect to hold in line the constituency which voted for the Boston resolutions, if the controversy came to an outright breach between the banks and the Government.

Legislation Is Wanted.

"It is a well-known fact that the great body of banking institutions in this country wants legislation of this character, and would be willing to make considerable sacrifices to obtain it.

"It is probably true also, that the majority of such institutions consider the pending bill in its main provisions (aside of the points specifically objected to in the Convention's vote) to be as good as the Aldrich bill, if not better. And, even if there were not to be a break in the present line of opposition the banks are well aware that the establishment of some system of the sort was the one sure way to head off the Money Trust agitation, whose clamorous voices have been quieted with sufficient difficulty, in this session of Congress, by the urgent plea that the success of the new banking plan must not be jeopardized by anything of the sort.

"The conclusion to which all this leads, is that both parties to the present controversy have strong reasons for reaching as amicable a settlement of their differences as is possible.

"Each party is in some respect to blame for the present more or less tense situation.

"The Washington authorities have been needlessly dictatorial in their statements of purpose, and unwarrantably free in imputing sinister motives to people who disagreed with them on the banking plan, and who may have done so wholly because of their economic convictions.

Bankers Are Unfair.

"The bankers on the other hand, have been extremely unfair to the new bill and its authors, in their stubborn refusal to give recognition to certain incontestable merits in it.

"The altogether admirable provision to ensure prompt redemption of the proposed new notes—an innovation of this bill, for instance—was incorporated by the Chicago Bankers' Conference in the text of their substitute for the general note issue section, but neither in the Chicago report nor in the Boston resolutions is there recognition of the work of the House Committee on incorporating such a provision with the bill.

"These are possibly minor considerations, but they are of the sort which embitter a controversy and which, in public matters, lead to unhappy results.

"Such results can be avoided in the present case by a spirit of mutual compromise on details, even though the compromise stops short of conceding principle.

"As a matter of fact many of the differences between the Government and the Bankers' Convention have to do with details, some have to do with principles of banking machinery, while two only have to do with broad general principles of public policy.

"Those two are the question of exclusive political membership in a national board, with sweeping and unrestricted powers, and the question of stylling the note circulation issues of the United States Government or issues of the banks.

"The first may be approached either with a view to giving larger representation on the national board to the banking constituency, or with a view to restricting the powers of that board through an advisory council with larger powers than are now proposed for such a body.

"It is difficult to say what is feasible in the matter of the section regarding notes, which, with all its exceptional merits, was bedevilled from the start by someone who tried the old expedient of American legislation on financial subjects, of using language which, without establishing that money would impress a shallow-minded flat money man as a concession to his doctrine.

"The stock market closed the week showing declines of 1 to 7 points from last Saturday's finals. Union Pacific lead the decline, on official denials of an early 'melon' to stockholders."

NEW YORK CURB CLOSE

Specially reported for the Post-Dispatch by G. H. Walker & Co. 307 Fourth st.

NEW YORK, Oct. 11.

	Bid.	Asked.
Am. Li. & T. com	143	145
do pfd	107	108
British-American Tobacco	35¼	35¾
Brown Shoe com	73	75
do pfd	96	98
Cities Service	74	75
do pfd	76	78
Empire Steel & Iron com	20	25
do pfd	85	87
Havana Tobacco com	7¼	8
do pfd	15	17
Houston Oil com	14	15
do pfd	80	90
Lehigh Valley Coal Sales	200	210
Otis Elevator	75	77
do pfd	94	97
Pacific Gas and Elec	57	59
Standard Oil (old)	1145	
do (new)	337	339
do subs	637	
Willys-Overland	87	89
do pfd	105	107
American Cigars	135	142
United Cigar Stores com	110¾	112
do pfd	111	113
Porto Rican	100	105
Reading	168	170
Studebaker com	220	225
do pfd	113	115

NEW YORK STOCK QUOTATIONS.

Reported weekly for the Post-Dispatch by G. H. Walker & Co., 307 North Fourth st.

FOR WEEK ENDING OCT. 11.

STOCKS.	Sales.	Open Monday.	High for Week.	Low for Week.	Close Sat.
American Can common	81,800	33	35¼	33	33¾
American Can preferred	4,200	94¾	96¾	93½	93½
Amalgamated Copper	174,800	75	76¾	74¾	76¾
American Car and Foundry Co. common	2,100	43¾	45¾	43¼	43¾
American Car and Foundry Co. preferred	300	115	116	115	115
American Cotton Oil	2,400	40¾	40¾	37½	39
American Locomotive common	1,500	30½	30¾	29¼	30¼
American Smelting common	14,500	66¾	68¾	63	65¾
American Beet Sugar	1,200	24¼	24¼	22¾	23¾
American Sugar	1,800	110	110	109	109¼
American Tel.	400	22	22	21¾	21¾
American Telephone	17,200	125¾	125¾	120¾	120¾
American Tobacco	2,200	236½	236½	224½	230
American Tobacco preferred	300	101	101	100	100
Anaconda Copper	9,100	58¾	59¼	56¾	56¾
Atchison common	15,600	92¾	94¾	92¼	93½
Atlantic Coast Line	700	119½	119½	117¼	117½
Bethlehem Steel common	3,400	82¼	82¾	80	80½
Brooklyn Rapid Transit	6,000	87¾	87¾	86¼	86¾
Baltimore & Ohio	2,800	92	94¾	92¼	94
California Petroleum	24,000	21¼	21¾	18	19
Canadian Pacific	72,500	253	253½	228¾	229
Central Leather common	4,000	21¼	21½	19¼	19¾
Chicago, Milwaukee & St. Paul common	6,700	103¾	104¾	100¼	102½
Chicago Northwestern	600	128½	128½	128	128½
Chicago Great-Western	800	13¾	13¾	12	12
Chino Copper	34,500	41¼	41¾	39¼	39¼
Colorado Fuel & Iron	1,400	28¾	28¾	28	28
Consolidated Gas	1,100	132	132	129	129
Corn Products Ref. common	4,900	10¼	10¼	9	9¼
Chesapeake & Ohio	1,900	58	58	56¾	56½
Denver & Rio Grande common	100	18¼	18¼	18¼	18¼
Denver & Rio Grande preferred	600	38	38	37¼	37½
Erie common	23,700	29¼	29	27¼	27½
Erie first preferred	3,900	45	45¾	42¾	42¾
Erie second preferred	200	37	37	35½	35¾
General Electric	9,900	144¼	144¾	141¾	141¾
Great Northern preferred	4,100	126½	126½	125	125
Great Northern Ore	5,900	33¼	33¾	31¾	31¾
Illinois Central	1,000	110	110	106¾	106¾
Interboro Metropolitan common	6,300	15¾	15¾	13¾	13¾
Interboro Metropolitan preferred	14,100	62¼	62¾	57¼	57¼
International Harvester	300	103¾	106¼	105	106
Kansas City Southern common	1,500	24	24½	23¼	24
Kansas City Southern preferred	400	56	57¾	56	57
Louisville & Nashville	2,500	132	135¾	133¼	135¼
Laclede Gas	100	90	90	99	90
Lehigh Valley Railway	8,200	154¾	155	152	152
Liggett & Myers	1,000	211¼	214¾	209	209
Loose-Wiles common	1,300	38	38	34	41
May Department Stores	100	66	66	66	66
Mexican Petroleum	1,900	66	66¾	65	65
Missouri, Kansas & Texas common	4,500	21¾	21¾	19¼	19¼
Missouri Pacific	6,700	29¼	29¼	28¾	28¾
Milwaukee, St. Paul & Sault St. Marie	500	135	135	131¾	131¾
Miami Copper	1,900	22¼	23	22¾	22¾
North American	900	71¼	71¾	71	71
National Enamel common	100	11¼	11¼	11	11¼
National Lead common	500	45	45	44¼	44¾
Nevada Consolidated	5,900	*16¼	16¼	15¾	16
*Northern Pacific	1,700	111½	111½	108¼	108¾
New York Central	10,100	95	95¼	94¼	94¾
New York and New Haven	7,500	88	88	86	86¼
New York, Ontario & Western	500	29	29	28¼	28¼
Norfolk & Western	1,500	104½	104½	103¼	105½
Pacific Mail	500	20¼	20¼	19¾	19¾
Pennsylvania	11,000	112¼	112¾	111	111¼
People's Gas	9,800	125¾	125¾	123	123
Pittsburg Coal preferred	8,400	90	90¼	88½	90
Pullman Palace	900	124¼	125¼	125	125
Pressed Steel Car common	200	25	25	25	25
Ray Consolidated	3,800	19	19¼	18¾	18¾
Republic Iron and Steel common	4,800	19	20	18¾	19¼
Republic Iron and Steel preferred	1,700	80	80¼	78¾	79½
Reading common	261,400	165	166	160¾	160¾
Rock Island common	11,400	14¼	14¼	12¾	13¼
Rock Island preferred	1,200	25	25	20	20
Rumely common	500	20	20¼	20	20¼
Rumely preferred	300	49¼	49¼	48	48¼
Southern Pacific	56,400	90¾	90¾	88¾	89¼
Southern Railway common	3,100	22¾	22¾	21¾	21¾
St. Louis & San Francisco common	700	8	8	8	8
St. Louis & San Francisco second preferred	600	17¾	17¾	17	17
Texas Oil Co.	1,000	110	111	108	111
Texas Pacific	700	18	18	18	18
Tennessee Copper	2,700	31¼	31¾	29¾	29¾
Third Avenue	6,000	41¾	41¾	38½	38½
Toledo common	1,100	10¾	10¾	10¼	11¼
Union Pacific common	200,900	170¾	171¾	158¼	160¼
Union Pacific preferred	3,300	83¾	83¾	82¼	82½
United States Rubber	5,000	53	53	51¾	52
United States Steel com	440,500	97¼	97¾	94¾	94¾
United States Steel preferred	2,700	108¼	108¾	105¾	106¾
Utah Copper	16,000	53	53¼	51¾	51¾
Virginia-Carolina Chemical Corporation	1,900	35¾	35¾	33¾	33¾
Wabash common	100	3¾	3¾	3¾	3¾
Wabash preferred	700	10¼	10¼	9¾	9¾
Westinghouse	6,100	63	63	59¼	59¾
Western Union	3,500	83	84	82¾	83¼
Woolworth common	3,400	94¼	94¼	91¼	91¼
Woolworth preferred	100	113	113	113	113
Western Maryland	1,500	38¼	38¼	33¾	35¾

*Total sales for the week, 1,906,000 shares.
*Ex-dividend during the week.

DEMAND FOR MONEY URGENT IN LONDON

New Stock and Bond Issues Absorb Nearly All the Offerings.

LONDON, Oct. 11.—The most unfavorable feature of the present situation, from our own immediate point of view, lies in the fact that loans running into millions sterling are still competed for by hungry smaller financial houses.

So long as applicants can get their loans underwritten, they naturally are not willing to their flotations. Yet the underwriters are having to keep from 70 to 90 per cent of such issues, and are, therefore, compelled to sacrifice other stocks to pay for the new issues. These troubles coincide with a disturbed position in France.

There is more money awaiting investment there than here, but confidence is still checked by continuance of trouble in the Balkans, and French bids for gold in other markets are urgent. Then too, a severe economic crisis in Brazil is a threatening possibility and the continued strain in Mexico naturally adds to the complications.

Many New Stock Issues.

Our investing public, which is increasingly intelligent in its views, perfectly realises the position, and withdraws support; hence, while the Stock Exchange position is still described as sound, in the sense that no unwieldly speculative account exists, it is weak because of the difficulty of unloading securities easily.

The problem is, whether the situation will result in some sort of crisis, or whether it will be rectified through the ordinary machinery of drastic liquidation, with reaction in trade and return to national and personal economy and retrenchment, and ultimate revival of interest in sound investment stocks. The prevailent great financial caution favors the latter outcome.

During the next six months, however, foreign borrowing must necessarily continue for the financing of the Balkan war and other necessities.

The Bank of England will avoid a 6 per cent rate if possible, but the fact that France and Russia continue to buy her gold, though aware of the danger of a 6 per cent bank rate here, is suggestive regarding the continent's general position.

In this rather unpleasant position there is nothing mysterious at any rate, all the cards are on the table. But the particular reason for the atmosphere of depression lies mainly in the number and complexity of factors operating—among them the continued depreciation of Consols, and of other securities which have formed the basis of extensive credit engagements.

Capital Flosed Outside.

This, and the great number of new foreign loan applications, are more or less linked together. For the reason that, at a time when such loan creations would in any case have been large, English capital, partly because of political reasons, has been driven from sound home securities into foreign ventures.

Thus the main ingredient in the present awkward situation is the deadlock in the market for new loan issues.

High finance has rigidly shut down on all unnecessary undertakings of the kind, but it is impossible to stop many of the proposed flotations, because the money is imperatively needed by the issues to meet maturing short-term obligations.

New York Money.

NEW YORK, Oct. 11.—Money on call nominal; no loans; time loans strong; 60 days, 4 per cent; 90 days, 3½@3¾; six months, 3½.

NEW YORK, Oct. 11.—Prime mercantile paper, 4½@5 per cent. Sterling exchange easier, $4.86 for 60 days, $4.86 for demand. Commercial bills, $4.84. Bar silver, 58c. Mexican dollars, 47c. Government bonds easy. Railroad bonds heavy.

City of St. Louis Bonds.

Reported weekly by the office of D. Arthur Bowman & Co., Third National Bank Bldg., St. Louis, Mo.

ST. LOUIS, Oct. 11.

SECURITY.	Due.	Bid.	Asked.
Renewal 4s	1914	99¼	100
Renewal 3.65s	1915	97	
Renewal 4s	1918	98¾	99¼
Renewal 4s	1919	96	97½
World's Fair 3½s	1922		
Renewal Water 3.65s	1927	94½	95½
Insane Asylum 4s	1928	98½	99
Public Works 4s	1928	98½	99
Public Works 4s	1929		99¾
Renewal Water 4s	1931		99

Missouri County Bonds.

Reported weekly by the office of D. Arthur Bowman & Co., Third National Bank Bldg., St. Louis, Mo.

ST. LOUIS, Oct. 11.

SECURITY.	Due.	Bid.	Asked.
Benton Co. rfd. 4s	1922		100
Buchanan Co. rfd. 3½s	1921	98	
Butler Co. rfd. 4s	1920	98	100
Linn Co. ref. 4s	1923	98	100
Clark Co. comp. 4½s	1928	98	100½
Clark Co. comp. 5s	1918		
Cole Co. rfd. 4s	1923	98	100
Dade Co. ref. 4s	1924	97	100
Grundy Co. ref. House 4s	1923	97	100
Henry Co. rfd. 4s	1917	98	
Laclede Co. ref. 4s	1918	98	
Lafayette Co. rfd. 4½s	1921	98	
Lincoln Co. ref. 4s	1921	98	99
Macon Co. rfd. 5s	1916-29	100	
Morgan Co. rfd. R. Aid 5s	1924	100	
Reynolds Co. 5s	1918	98	
Sullivan Co. rfd. 5s	1917	90	
Vernon Co. rfd. 4½s	1918	100¼	102

CITY OF NEW YORK BONDS

Reported by the office of D. Arthur Bowman & Co., Third National Bank Building, St. Louis, Mo.

NEW YORK, Oct. 11.

SECURITY.	Due.	Bid.	Asked.
Interchangeable 4½s	1962	103	103¼
do 4½s	1957	103¼	104
do 4½s	1917	101¼	101¼
Interchangeable 4½s	1962	100¾	101¼
do 4½s	1960	97¼	98
Interchangeable 4s	1959	95	95¼
do 4s	1957	95	95½
Registered 4s	1956	93	94
do 4s	1936	93	94
Interchangeable 3½s	1954	88¼	88¾
Registered 3½s	1960-50	*4.50	*4.40
do 3½s	1930-60	*4.50	*4.40
do 3½s	1924-30	*4.50	*4.40
do 3½s	1916-24	*4.50	*4.40
do 3½s	1914-16	*4.50	*4.45

*Indicates percentage basis.

CHICAGO PROVISIONS

	Open.	High.	Low.	Close.
	PORK.			
Jan.	$19.65	$19.65-67	$19.55	$19.57@
May	19.80	19.80	19.65@67	19.67
	LARD.			
Nov.	10.80	10.80	10.80	10.80
Jan.	10.65	10.80@65	10.60	10.60@62
May	10.70	10.70	10.70	10.70@
Oct.	10.80	10.80	10.80	10.80
	RIBS.			
Jan.	10.42@45	10.42	10.35@37	10.35@37
May	10.50	10.50	10.40	10.40@
Oct.	10.75	10.75	10.75	10.75@

Metal Market.

NEW YORK, Oct. 11.—The metal market was quiet. Copper was nominal. Lake, 16.75 @17c; electrolytic, 16.50@16.87½c; casting, 16.37½@16.75c. Iron unchanged.

DOMESTIC EXCHANGE.

Frederick T. Thorburn, 600 La Salle Building, quotes domestic exchange:

	Bid.	Asked.
New York	Par	5c premium
Chicago	Par	5c Premium
Cincinnati	5c discount	5c premium
Louisville	20c discount	20c discount
New Orleans	15c discount	5c discount

EXCHANGES CLOSE.

All the leading financial and commercial exchanges of the country will be closed Monday, Columbus day. Business will be resumed at the usual hour on Tuesday.

STOCK VALUES UNCERTAIN IN LOCAL MARKET

Week-End Figures Show Mixed Changes; Outside Demand Is Light.

ST. LOUIS CLEARING HOUSE.

	Clearings.	Balances
Yesterday	$13,167,664	$1,422,717
This week	84,046,947	6,744,866
Last week	78,107,640	5,946,590
Last year	81,689,941	5,801,371

There was little of interest in the local securities market yesterday. The demand was only fair and centered in a few issues. The bond list was irregular. St. Louis Union Trust was two points lower on small sales at $410, but was wanted at that price, with offers at $412. Bankers' Trust was about one point higher in the bid and asked quotations. Other issues in this class were steady.

United Railways stocks and bonds were quiet and nominally firm at recent quotations. Union Sand and Material was unchanged on transfers at $74.50.

Other miscellaneous issues were unchanged on the call.

SINGLE SESSION.
CLOSING QUOTATIONS.

	Bid.	Asked.
International Bank	375	
National Bank of Commerce	198½	199
Bankers' Trust	204½	205
Mercantile Trust	382	
St. Louis Union Trust	410	412
United Railways pfd.		36
do 4s	69¾	70
St. L. & Sub. ran. 4s		80
E. St. Louis & Sub. 5s		98¼
Alton, Granite & St. L. 6s		86¼
Belleville Con.		70
Kinloch Telephone 6s	104½	
do L. D. Tel. stock	112	115
Chicago Ry. Equipment	80	
Hydraulic Press Brick pfd.		80
National Candy 2d pfd.	75	
Union Sand and Material	74½	75
Int. Shoe pfd.	105¼	106¾
do com.	29	30
Granite-Bimetallic		36½
Little Rock & H. Spgs. W. 4s		82
St. Louis Brewing Assn. 6s	99¾	

BETWEEN SESSIONS.
$1000 United Railways 4s at 69¾.

SINGLE SESSION.
5 Union Sand and Material at 74½.
5 Union Sand and Material at 74¾.
5 Union Sand and Material at 74½.
125 Missouri Union Trust at 410.
10 St. Louis Union Trust at 410.
78 Granite Bimetallic at 36¼.
10 National Candy 2d pfd. at 75.
$1000 Kinloch Telephone 6s at 104¾.

NEW YORK BOND SALES

$2,000 Union cv. 4s	at 91¾
3,000 Penn cv. 4s	at 97¼
2,000 Kan. City Sou. 5s	at 69¼
1,000 So. Pac. 4s	at 91
10,000 C. & O. cv. 4½s	at 97½
1,000 C. & O. cv. 4s	at 86
1,000 Ill. Cent. cv. 4s	at 87½
8,000 N. Y., N. H. & H. cv. w. i. 6s	at 106¾
1,000 N. Y. City 4s, 1957	at 96
1,000 Nor. Pac. 4s	at 119
6,000 Atch. 4s	at 91¼
16,000 Lake Shore 4s	at 92
1,000 L. & N. Haven 6s	at 111
2,000 So. Pac. 4s	at 91¼
2,000 Beth. Steel 5s	at 94¼
5,000 L. & N. 4s	at 93
1,000 Atch. Ry. adj. 4s	at 98¾
5,000 Am. T.-T. cv. 4½s	at 97
10,000 Colo. 5s	at 80½
1,000 Union Pac. 4s	at 93¾
3,000 Mo. Pac. 4s	at 67
1,000 Rep. Steel 5s (1934)	at 102¼
1,000 So. Pac. 4s	at 91¼
10,000 C. of Cuba 5s	at 100¾
1,000 Am. T. T. cv. 4½s	at 96¾
2,000 C. & O. 4½s	at 92¼
1,000 So. Pac. cv. 4s	at 86¾
1,000 Lac. Gas 5s	at 100¼
2,000 N. O. Pac. 6s	at 92¾
2,000 N. Y. City 4s	at 94¼
3,000 Pac. T. T. 5s	at 98¾
1,000 Pac. T. T. 5s	at 100
2,000 So. Ry. 4s	at 91½
1,000 Gen. Leather 5s	at 94½
1,000 Long Dock 4s	at 92
1,000 R. R. rfd. 4s	at 86
10,000 St. P. cv. 4½s	at 102

Short Time Bonds and Notes

Reported by the office of D. Arthur Bowman & Co., Third National Bank Building, St. Louis, Mo.

ST. LOUIS, Oct. 11.

SECURITY.	Due.	Bid.	Asked.
Amal. Copper Co. 5s	1915	98	99¼
Am. Loco. Co. 5s	1914	99¼	100
Am. Simmons Hdw. Co. 5s	1917		99½
B. & O. R. R. Co. 5s	1914	100	100½
Boston & Me. R.R.Co. 6s	1914	97	98½
Chi. Ry. Co. 5s	1927	94½	96¼
Cen. States Elec. Corp. 5s	1922	87½	90
C. & O. Ry. Co. 4½s	1914	98¾	99½
Chi. Ele. Rys. Co. 5s	1914	93½	96¼
Chi. R. R. Co. 5s	1915	97¾	99¼
Gen. Motors Co. 6s	1913	98½	99¼
Ill. Cent. R. R. Co. 4½s	1914	99½	100
Int. Rys. of Cent. Am. R. R. 5s	1972	87¾	90
International Harvester 5s	1915	99¼	99¾
Lack. Steel Co. cv. 5s	1915	85½	96
Middle West Util. 5s	1926	97¾	98¼
M., K. & T. R. R. Co. 5s	1915	96	97
N. Y. Cen. R. R. Co. 4½s	1915	99	99¾
Nor. Pac. & Gt. Nor. R. R. 5s	1914	99¼	99¾
Pub. Serv. Co. of N. Ill. 6s	1916	98	98¾
Repub. Ry. & Lt. Co. 5s	1916		96¼
Sou. Pac. Line Co. 4s	1916	97¾	98¼
Sou. Pac. Co. coll. 5s	1914	99¼	100¼
Southern Ry. Co. 5s	1916	98¾	99¼
Swift & Co. 5s	1914	99¼	100¼
Tenn. State Ref. 5s	1914	99¾	100¼
Utah Sec. Corp. 6s	1922	77½	79

UNLISTED SECURITIES.

Reported daily by Altheimer & Rawlings Inv. Co., 307 N. Broadway, St. Louis.

ST. LOUIS, Oct. 11.

	Bid.	Asked.
Am. Tel. & Tel. ctfs. (Guaranty Trust rcts.)	119	120
Brown Shoe Co com	48	52
Doe Run Lead	47½	
Ind. Brew. Co. 6 pct. bonds	46½	47½
Kaufman Dept. Stores Co com	40	50
Manhattan Shirt Co. com	40	50
*May Dept. Stores Co. com	66	71
St. Joseph Lead	6¾	7¼
St. L., R. M. & Pac. com.	28	35
do pfd	77	82
*do bonds	77	79½
Scruggs, V. & B. 1st pfd.	98	99
do 2d pfd.	78	80
Utah Sec. Corp. 6 pct. notes	77	79
do stock	18	19
Willys-Overland Co. com	86	89
Baden Bank	120	
Broadway Savings Trust	145	
Cass Av. Bank	195	200
Central National Bank	100	102
Grand Avenue Bank	230	
Gravois Trust	140	145
Ill. State Trust, E. St. L.		180
Missouri Lincoln Trust	13	14
Savings Trust Co.	115	
Union Station Bank	145	
Wellston Trust Co. (par value $50)	55	60

*Listed New York Stock Exchange.

PREFERRED STOCKS.

	Rate.	Bid.	Asked.
*American Bakery Co.	7	84½	86
Avery Co.	7	91½	93
Brown Shoe Co.	7	92	92
*Eisenstadt Mfg. Co.	7	106	
Hart Schaffner & Marx	7	98	99
Int. Shoe Co.	7	105¼	106¼
Kaufmann Dept. Stores Co.	7	103	105
Koth Bakery Co.	7		97
Manhattan Shirt Co.	7	98	100
*May Dept. Stores Co.	7	98	102
**Nat. Candy Co.	7	93	95
Willys-Overland Co.	7	86	92

*Listed New York Stock Exchange.
**Listed St. Louis Stock Exchange.

CHICAGO STOCK MARKET

Reported daily for the Post-Dispatch by G. H. Walker & Co., 307 North Fourth street.

CHICAGO, Oct. 11.

	Bid.	Asked.
National Biscuit com.	120	122
do pfd.	116	117
United Box Board	1¼	1¾
American Can com.	33¾	34¼
do pfd.	94	96
National Carbon com.	116	118
do pfd.	114	115
Diamond Match	99	100
Quaker Oats com.	255	265
do pfd.	104	105
American Ship. com.	37	38
do pfd.	96	97
Chicago City Ry.	170	190
Sears-Roebuck com.	170½	180
do pfd.	120	124
Trus. & Trust	210	214
Swift & Co.	100¾	102
Ill. Brick	61½	62
Tool com.	33¼	34
Edison	127	128

NEW YORK COFFEE MARKET

Reported by Simon, Brookmire & Clifford, 315 North Fourth street.

NEW YORK, Oct. 11.

MONTHS.	Open.	High.	Low.	Close.
December	10.98	11.00	10.88	10.93
March	11.05	11.11	11.01	11.01
May	11.11	11.21	11.11	11.21
July	11.49	11.70	11.41	11.70

Sales 92,500. Closed steady.

Railroad Earnings.

NEW YORK, Oct. 11.—The following railroad earnings were reported:

New York Central—Month of August: Gross $2,448,867, decrease $317,823; net $1,272,048, decrease $304,000; surplus after charges $1,072,048, decrease $304,000; charges $119,000; banks' cash reserve in vault $340,913,000, trust companies' cash reserve in vault $65,144,000, aggregate cash reserve $406,057,000, excess lawful reserve $7,857,250, increase $4,262,100. Trust companies' reserve with clearing house carrying 25 per cent cash reserve $18,720,000.

Summary of State banks and trust companies not included in clearing house statement—Loans $63,513,000, increase $1,023,200; specie $92,855,200, decrease $284,100; legal tenders $8,106,000, increase $411,600. Total deposits $622,924,900, increase $2,917,800.

U. S. GOVERNMENT BONDS

Reported by D. Arthur Bowman & Co., Third National Bank Bldg., St. Louis, Mo.

ST. LOUIS, Oct. 11.

	Due.	Bid.	Asked.
2s, registered	1930	94	94½
2s, coupon	1930	94	94½
3s, registered	1918	102¼	103
3s, coupon	1918	102¼	103
4s, registered	1925	109	110¼
4s, coupon	1925	109	110¼
Panama 2s	1936		95
Panama 3s	1961	99	99½
Coupon	1961	99¼	100

Bank Reserves Gain $4,262,100 for the Week.

NEW YORK, Oct. 11.—The statement of the actual condition of clearing house banks and trust companies for the week shows that they hold $7,957,250 reserve in excess of legal requirements. This is an increase of $4,262,100 from last week.

Actual conditions—Loans $1,929,616,000, decrease $13,948,000; specie $880,957,000, increase $682,000; legal tenders $75,100,000, decrease $1,678,000; net deposits $1,761,151,000, decrease $24,096,000; circulation $45,086,000, increase $119,000; banks' cash reserve in vault $340,913,000, trust companies' cash reserve in vault $65,144,000, aggregate cash reserve $406,057,000, excess lawful reserve $7,857,250, increase $4,262,100. Trust companies' reserve with clearing house carrying 25 per cent cash reserve $18,720,000.

Summary of State banks and trust companies not included in clearing house statement—Loans $63,513,000, increase $1,023,200; specie $92,855,200, decrease $284,100; legal tenders $8,106,000, increase $411,600. Total deposits $622,924,900, increase $2,917,800.

SENTIMENT TURNS TO MUCH LARGER YIELD OF COTTON

Talk Throughout Trading Centers at Present Is of a 15,000,000-Bale Crop.

Sentiment seems to have changed in the cotton market and prices are on the downturn. Crop estimates are becoming larger and estimates of a crop of 14,500,000 to 15,000,000 of bales are shouted now, where they were whispered a week ago. The effect is felt in the price. The general opinion is that the frost date will determine whether the crop is of moderate size or a large one, probably second only to the "big crop."

There remain some very persistent bulls. These men say that this general increase in crop estimates will not affect the price of cotton adversely for any great length of time, as the highest estimate promises no more than enough to satisfy the world's need for American cotton and that this need will be rather augmented than decreased by enlarged crop estimates because manufacturers will not exercise so much caution in making their forward sales.

Reconciled to Tariff.

The textile trade seems to be reconciled to the new tariff schedule, at least to the point of admitting that bankruptcy proceedings will not be necessary for a little while and, according to their statements, that a few measures of mill economy probably will overcome any loss of protection.

Domestic business is very good and jobbers and wholesalers find that their stocks do not accumulate. The great difficulty seems to be in keeping stocked up, and there is no diffic

Building at 2005 Locust Leased.

The Mercantile Trust Co. has leased the building at 2005 Locust street to Joseph Desloge, who will incorporate and conduct a storage battery business. Desloge will make alterations and improvements on the building. The lease was made for the account of George Eastman.

Don't Let Piles Bother You

When You Can Relieve Yourself by Using Pyramid Pile Remedy Right in Your Own Home.

Send for Free Package That Will Give You Actual Proof.

Don't by any means become discouraged. Try Pyramid Pile Remedy and get the very kind of relief you want—freedom from pain.

Then keep up the treatment until you are thoroughly satisfied you have been permanently cured.

Thousands of pile sufferers have found relief in this wonderful, rapid remedy and so popular has it become that no matter where you live you can go to your druggist and buy a box, price 50 cents.

If you want actual proof however, we are perfectly willing to make good our claims and will send you a trial package absolutely free.

Send this coupon—now—today.

FREE PACKAGE COUPON.
Pyramid Drug Co.,
487 Pyramid Bldg.,
Marshall, Mich.

Send me a free trial package of Pyramid Pile Remedy in a plain, unmarked, confidential wrapper. I agree to use same as directed.

Name.....
Street.....
City.....State.....

Do We Lie? or Do We Tell The Truth?

We do not advertise that our Store is Crowded with thousands of satisfied customers and then not have them. Come, see for yourselves where the crowd goes.

Remley's

Sixth and Franklin

Specials for Monday and Tuesday

Tomatoes
This is a genuine A-No. 1 bargain: Crisfield Brand, 2-lb. cans; new 1913, solid hand pack goods an easy 10c can, value,
Per can, 6½c Doz. cans, 75c
Case two doz. cans.. $1.48
Don't miss out on this.

Sugar
Positively the finest and best Eastern Cane granulated
22 lbs. $1
$5.00 limit to a customer.

Lemon Jumbles
An extra fine high quality cookie: strictly fresh baked and easily worth 15c lb., special at, lb..... 8½c

Mackerel
Slow Fat Norway; a fine fish and worth 7½c; special, at, each..... 4c
Finest Fat Norway; an exceptional value; worth 12½c; special at, each..... 8c

Potatoes
Large smooth, white Wisconsins; mealy cookers; the finest potatoes that are grown; actually worth 30c peck; special at, pk.,
19c

Sausage Meat
Strictly Fresh made and highly seasoned special, at..... lb. 10c

Toasted Flakes
Cream of Rye; Strictly fresh; worth 10c; special at package..... 5c

GINGER SNAPS
Fancy Snaps; oven baked..... lb. 4c

180 Bargains
Such as these listed above are to be found in our store.

We deliver advertised goods only when other goods accompany the same. Out-of-town customers send for our October catalogue.

PAYS $20 BRIBE TO PROSECUTOR'S AGENT; ARRESTED

Slot Machine Operator Held After Handing Money to Reporter, Acting for Webb.

WITNESSES UNDER COUCH

John Peters Jr. Sought Immunity From Gambling Prosecution.

John Peters Jr., proprietor of Cahokia Budweiser Park, five miles south of East St. Louis, was arrested yesterday afternoon in the office of State's Attorney Charles Webb in East St. Louis on a charge of attempting to bribe Webb. The arrest was made a few minutes after Peters, in the hearing of two hidden witnesses, had paid an agent of Webb $20 to gain immunity from prosecution on a charge of operating an illegal slot machine.

After Peters, yesterday, for the third time, had approached Webb in an East St. Louis restaurant with a request that he be permitted to "fix things" in the matter of his prosecution on the slot machine charge, Webb laid a trap which would enable Peters' offer to be overheard by witnesses.

The prosecutor outlined his plan to Curtis A. Betts, a Post-Dispatch reporter, who, with Webb, received the bribery confession of Alderman Joseph A. Fansler in June, and requested that Betts act as his agent in receiving the bribe money.

Slot Machine Confiscated.

In telling of his plans, Webb stated that Peters had approached him in a restaurant at noon with a request that they "get together" and arrange a way by which Peters could escape prosecution. Peters was under bond in Justice Healy's Court on a charge of having a slot machine in his saloon. The machine was confiscated by Webb in a raid of St. Clair County resorts a week ago. Webb recalled to Betts that in his presence a few weeks ago Peters had asked Webb to "fix it in the easiest way."

It had been arranged by Webb that Peters should call at his office in the Arcade Building at 2 p. m. Meantime Webb summoned his nephew, Charles Webb, and young Webb's friend, George Schenk. Beneath a couch in an inner room of the suite of offices, the young men were hidden a few minutes before 2 o'clock, a coverlet being draped to hide them.

Peters appeared at the appointed time, and was taken into the inner room by Webb. Young Webb and Schenk afterward told of the conversation.

Webb, they said, opened it with a remark about the raid, and for several minutes the two men discussed the raid and gambling conditions in the county. Webb then asked:

"What was it you wanted to see me about, Peters?"

The witnesses said that Peters immediately replied that he did not want to have to face the court at Belleville on a charge of operating the slot machine.

"You Can Lose My Name."

"I know how it can be fixed," they report he said. "You needn't take the case before the grand jury. There are so many of the cases that you can just lose my name, and nobody will ever notice it. When the others who were raided ask me what it cost me, I will ask them what it cost them. They will tell me, and I will say that it cost me the same.

"It is a dollar for me and a dollar for you. We understand each other, all right."

Webb then asked what Peters' plan was, and Peters is said to have replied:

"I've just brought along a $20 bill for this purpose, and I'll pay that to you now, and fix everything up."

Webb urged that he ought to have $25, but Peters is said to have answered that he had only $20 in his pocket.

The minimum penalty for operating an illegal slot machine is a fine of $100.

When the conversation reached this point Webb said that personally he could not take money, but that he had an agent whom he trusted and to whom the money could be paid. Peters agreed to this.

Webb then called in Betts and retired from the room. As soon as the door was closed Peters took a $20 bill from his pocket and handed it to Betts.

"What is this for?" Betts asked.

"You know as well as I do," replied Peters. "Just give me a piece of paper, a sort of memorandum of the matter."

"Do you want a receipt?"

"Yes," replied Peters.

Receipt for $20 Given.

A receipt reading, "Received from John Peters Jr. $20 to be delivered to Charles Webb, State's Attorney," was then prepared. As Betts handed it to Peters, he said: "This is for the carrying out of the agreement you just entered into here with Mr. Webb?"

Peters replied, "Yes."

Betts then called Webb into the room, and after Betts had retired, Peters, the witnesses state, discussed with Webb a plan to enable him to conduct gambling in a saloon he expected to purchase. He is said to have told Webb that he would pay $25 or $30 every few weeks to gain immunity from prosecution.

Webb then opened the door and called Constable Edwards, who had been waiting. As Edwards entered the room, Webb lifted the covering, revealing the two witnesses.

Peters exclaimed, "Oh, my God."

"Arrest that man," Webb told the Constable and Peters was taken into custody.

When he was searched the receipt was taken from his pocket. The $20 bill was shown to Peters and he was asked if he had given it to Betts.

"I gave him one just like it," Peters replied.

Peters was arraigned before Justice Healy on a charge of attempted bribery. His bond was fixed at $200.

DRIVER'S SKULL BROKEN WHEN CAR HITS WAGON

Brewery Truck Is Overturned and Barrels of Beer Scattered About.

A four-horse brewery wagon driven by Henry Held of 1041 Graham street was struck by a south-bound Vandeventer car as it was crossing the track on McPherson avenue, yesterday morning, and overturned. Held's skull was fractured. He was taken to the city hospital, where his condition was pronounced serious.

Barrels of beer were sent rolling in all directions. The double team ran away with the front wheels, dragging Policeman Jonas who tried to stop them. He turned them into a fence. Passengers on the car were thrown from their seats and bruised.

LIVE DEER LEAPS INTO AUDIENCE AT THEATER

Animal Almost Reaches Safety Before Being Captured by Paris Stage Hands.

PARIS, Oct. 11.—The theatrical honors of the week were carried off by the Moulin Rouge by virtue of an unrehearsed effect during the performance of a new revue, when a live deer, chased by mounted hunters on the stage, became terrified and leaped over the footlights into the orchestra, where it then jumped the barrier into the first row of spectators and ran down the side of the theater toward the corridor leading to the exit.

The terror-stricken beast almost had gained its freedom before being captured by the pursuing stage-hands, while the master of the hounds had to toss raw meat to the dogs to keep them from following the deer into the audience.

"Beautiful View" Graves.

MELBOURNE, Oct. 11.—An advertisement in a Sydney newspaper recommends a local cemetery as possessing "graves finely situated and commanding so beautiful a view of the bay that people who have tried them cannot be persuaded to go elsewhere."

The Store for Gifts
Jordan's Cutlery,
Silverware, Cut Glass, Pictures and Frames, Kodaks and Novelties
Hyatt's
417 North Broadway

3 ROOMS FURNISHED COMPLETE, $87.25; $5 Monthly or $1.25 Weekly



—complete bedroom

—consists of a choice rug, an elegant massive metal or wood bed, a handsome dresser and washstand, a large and comfortable arm rocker, 2 dainty chairs and 2 pretty pictures.. $31.50



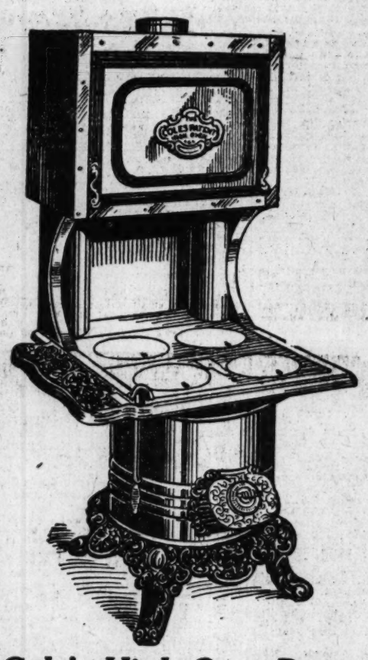
—complete dining room

—includes a sideboard of splendid design, 6 comfortable chairs, a massive extension table, an attractive rug, a dainty plate rack and 2 pretty pictures..... $31.75



—complete kitchen

—Sommers' kitchen outfit includes a splendid cooking stove, or gas range, neatly nickeled—a kitchen table—a large cupboard—2 substantial chairs—2 pictures and bright, durable oilcloth..... $24.00



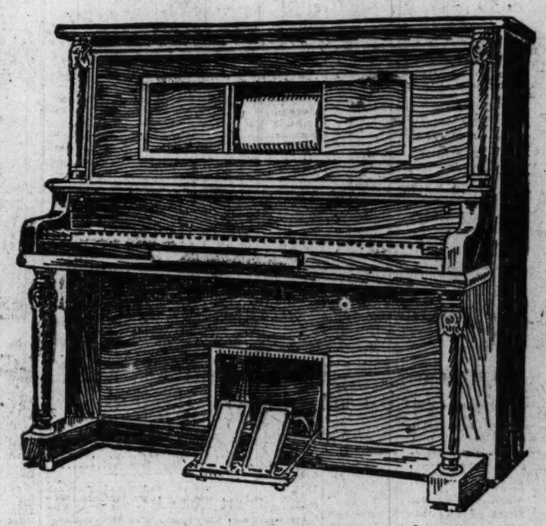
Cole's High-Oven Range

—equals the work of ranges which cost twice as much. —this new improved cooker and baker is a money saver for you to use. —it will save fuel and will lessen your work. —will keep fire over night. —you have only one fire to give attention, two drafts to regulate, no dampers. —it's simply a wonder. —let us show you its many good features which were made to please particular housewives.

—St. Louis agents

—see our complete line of high-oven ranges and heaters.

—prices start $27.00



Sheffield Player-Piano

For Only

$295.00 Terms $2.00 a Week

We Absolutely Charge No Interest or Extras of Any Kind

—the Sheffield player-piano is recognized as one of the leaders of the few high-class player-pianos whose price brings them within the reach of any income. —the Sheffield player-piano combines within itself the rarest type of piano and the most natural artistic player. —there is more real pleasure for the whole family to be had from a player-piano than from any other source, and our liberal selling plan puts the Sheffield within easy reach of any income. —it is a player that is almost impossible for piano houses to equal under $500.00.



Kitchen Cabinet

A $30.00 Value

$14.50

—this splendid cabinet is made of oak and in the golden finish. —is large and roomy and well arranged. —everything is within reach, making it a wonderfully convenient cabinet. —it is a value that will make you open your eyes.

$300 Cabinet Grand Piano $135 TERMS TO SUIT.

1600 Rolls of 65 and 88 Note Music 10c and 19c



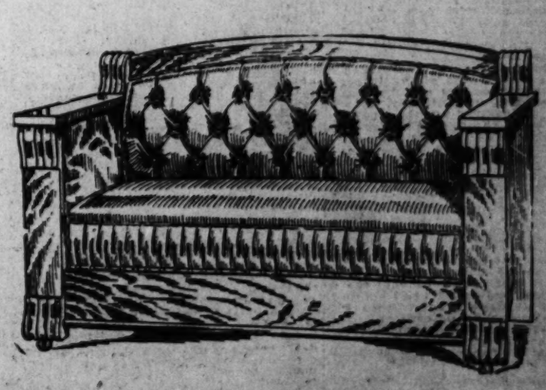


Buck's Range

$40.00 Value

$29.85

—it is the acme of range construction—has extra large warming closet—every modern improvement. —made of blue steel, with full nickel. —guaranteed in every respect.



—we are members of the "Associated Retailers" and refund railroad fares as per their plan.

$27.50 Velvet Rugs

Full room size.

—they have the quality that insures satisfaction. —the patterns are very handsome and the colorings are most durable..... Now $13.95

SOMMERS

S.E.COR. 11TH AND OLIVE

OPEN SATURDAY UNTIL 9 P. M.

This $45.00 Duofold Davenette

—the frame is nicely finished and highly polished—just the size of an ordinary settee—latest designs—the seat and back are covered in the most durable imitation leather over a complete set of tempered springs—it is as it is to operate when open is a full-size bed... Now $29.85

GREATEST WANT MEDIUM IN THE WORLD. MORE "WANTS" IN PROPORTION TO POPULATION THAN ANY OTHER METROPOLITAN NEWSPAPER ON EARTH. A MILLION RE ADERS!

INDEX TO WANT ADS

Classification.	Page.	Classification.	Page.	Classification.	Page.
ADOPTION	1	BUSINESS CHANCES	4	FINANCIAL	15
AGENTS	3	BUSINESS (For Sale, Wtd.)	4	FIXTURES	7
AGENTS' RENT LISTS	11	BUSINESS PROPERTY	6	FLATS	9
APARTMENTS	10	CAMERAS	7	FOR SALE (Miscellaneous)	5
ANIMALS	6	CANVASSERS	3	FOR SALE, REALTY	11
AUTOMOBILES	7	CARPET CLEANING	1	FOUND	1
ATTORNEYS	7	CLOTHING	6	GARAGES, STABLES	10
BIRDS—POULTRY (part 3)	9	COMING EVENTS	1	GOLD AND SILVER	
BICYCLES	7	DANCING	7	HELP WANTED	2
BOATS, LAUNCHES	7	DENTISTS	7	HORSES, VEHICLES	6
BOARD	8	DETECTIVES	7	HOTELS	8
BOOKS, PERIODICALS	6	DRESSMAKING	7	HOUSES FOR RENT	9
BUILDERS' COLUMN	12	EXCHANGE (Misc.)	6	HOUSES FOR SALE	12
BUILDING MATERIAL	6	EXCHANGE (Real Estate)	12	HOUSEHOLD GOODS	5
BUSINESS CARDS	1	FARMS	16	IMPROVED PROPERTY	12

CONSULT INDEX

POST-DISPATCH WANT DIRECTORY

PART FIVE ST. LOUIS, SUNDAY MORNING, OCTOBER 12, 1913. Pages 1—16B

INDEX TO WANT ADS

Classification.	Page.	Classification.	Page.	Classification.	Page.
INSTRUCTION (part 3)	7	PASTURAGE	6	SEWING MACHINES	6
JEWELRY	7	PATENTS	6	SITUATIONS	1
LOANS	15	PERSONAL	1	SPECIAL NOTICES	1
LOST	1	PIANOS	15	STOCKS AND BONDS	15
MACHINERY	7	POULTRY, BIRDS (part 3)	9	STORAGE	1
MAIL ORDERS	3	PROFESSIONAL	7	STOVE REPAIRS	1
MEDICAL	7	REAL ESTATE	11	SUB'N PROP'Y (For Rent)	9
MILLINERY	7	REAL ESTATE LOANS	15	SUB'N PROP'Y (For Sale)	12
MINING	15	ROOFING	6	TALKING MACHINE	15
MISCELLANEOUS WANTS	6	ROOMMATES	9	THEATRICAL	7
MONEY WANTED	15	ROOMS	8	TOILET ARTICLES	7
MOVING AND STORAGE	1	SAFES	6	TRADE SCHOOLS (Agencies)	3
MUSICAL	15	SALESMEN	3	TYPEWRITERS	6
OPTICIANS		SCHOOLS (Trades, Etc.)	3	VEHICLES (Horses)	6
PARTNERS	3	SEEDS, PLANTS, TREES	7	WALL PAPER	1

CHURCH NOTICES.

GRACE CHURCH, Holy Cross House, 3692 North Eleventh street. Sunday services: Holy communion, 7:30, and at 10:45, with sermon; Sunday school, 9:30; evensong, 4:30. (7)

CHRISTIAN SCIENCE

Subject of lesson sermon at each church, "Are Sin, Disease and Death Real?" Golden text, Isaiah 57, 19.

First Church, King's highway and Westminster place, 10:45 a. m. (1 p. m. Reading Room, 4575 Delmar Boulevard. Open daily from 9 a. m. to 9:30 p. m. Sunday afternoon 2 to 5.

Second Church, 4234 Washington boulevard, 10:45 a. m.

Third Church, 5514 Russell avenue, 10:45 a. m.

Fourth Church, 5569 Page boulevard, 11 a. m. and 8 p. m.

Downtown Reading Room, 406 Equitable Building. Open daily, except Sundays and legal holidays. All are welcome.

Wednesday evening testimony meetings at each church at 8 o'clock. (c7)

SPIRITUALISM.

TEMPLE, 4151 Delmar, 8 p. m., lecture by Mr. John Folgate; messages by Mrs. Torlotting.

SPIRITUALISM. Test meeting Wednesday, 2:30; Friday evening, developing class; Tuesday evening, Medium's Sunday, 4011 Easton.

SPIRITUALISM. Trumpet meetings Sunday, Tuesday, 8 p. m.; Wednesday, 2 p. m.; daily readings, 5215 South Seventh. Rev. Mrs. Vestal.

SPIRITUALISM. Removed to 4449 West Belle. Services, messages, Thursdays, 8 p. m., Rev. Kathryne Graham.

SPIRITUALISM. Strassberger Conservatory, 3300 South Grand, tonight, 8 o'clock, Rev. Henriette Vierling, H. M. Tishenor, Miss Clara Riedel, Dr. Vierling. Admittance free; welcome.

SPIRITUALISM. The regular meeting of the Occult Spiritual Society will be held Sunday evening, 8 o'clock, 3752 Olive street; tests by W. J. Martin and others. Admission free; no collection. Readings daily.

NEW THOUGHT SPIRITUALIST SOCIETY meets 8 p. m., 3844 Franklin. Address and messages. Mrs. Assmann, medium. Public message circle Tuesday, 2:30 p. m. and Thursday evening.

SPIRITUALISM. Services First Missouri Fraternal Spiritualists, 3907 West Belle, Sunday, 2:30, John P. Kershaw; 8 p. m., subject, "What Influence Has Great Departed Minds on Human Life?" Music, address and messages, both meetings. Louisa Troilop, president-organizer.

SPIRITUALISM. First Missouri Southern Fraternal Spiritualists, 3907 Fraternal Spiritualists holds service every Sunday, Henneman Hall, 3723 Olive street; afternoon 2:30; good music, lecture by Rev. Rufus Mucurda, of New York City; subject, "In Touch With the Infinite"; evening, "Angels the Spirit of Human Beings." Benj. Becktold, Pres.

DEATHS.

Death notices, first 3 lines or less, $1; each extra line 15c; memoriams, etc., 1c per line.

BARRY—Entered into rest on Saturday, Oct. 11, 1913, at 5:30 p. m., John J. Barry, beloved husband of Alice E. Barry (nee Judge), dear father of Virgil, William, Flavia, Adrian Barry, Mrs. John Creeley (nee Barry), brother of Mrs. Margaret Lyons (nee Barry).

Due notice of funeral from family residence, 4150 Lexington avenue will be given. Deceased was a member of Local No. 27, Boilermakers' and Iron Shipbuilders' Union. (c)

CUNNINGHAM—Entered into rest on Saturday, Oct. 11, 1913, at 1:25 a. m., after a lingering illness, Patrick Cunningham, beloved husband of Amelia Cunningham (nee Schroeck), at the age of 48 years and 24 days.

Funeral from Walter J. Fielder's chapel, 2231 South Broadway, Monday, Oct. 13, at 8:30 a. m., to Assumption Church, thence to New St. Marcus' Cemetery. Motor. (c7)

FUCHS—On Friday, Oct. 10, 1913, George M. Fuchs, beloved husband of Emma Fuchs (nee Mussler), dear father of Corinne, Paul and Edgar, son of Mary M. Fuchs, aged 47 years.

Motor funeral from Bloemker & Son's parlor, 3163 South Grand avenue, Sunday, Oct. 12, at 2 p. m., to Bellefontaine Cemetery. Deceased was a member of Cosmos Lodge No. 282, A. F. and A. M. (c7)

GOETTEL—Entered into rest, suddenly, on Saturday, Oct. 11, 1913, at 3:30 p. m., Chester Goettel, beloved son of Albert and Minnie Goettel (nee Amelung), and our dear brother, at the age of 18 years.

Due notice of funeral from family residence, 3806 Penrose street, will be given.

GOLDEN—Entered into rest on Saturday, Oct. 11, 1913, at 6 a. m., Thomas Golden, beloved husband of Ann Golden (nee King), and dear father of Thomas P., May E., Emmet and Anna Golden, and beloved brother of Mary Lalley (nee Golden).

Funeral on Monday, Oct. 13, at 8:30 a. m., from residence, 4239 St. Louis avenue, to Blessed Sacrament Church, thence to Calvary Cemetery. Friends invited to attend.

Jersey City (N. J.) papers please copy. (c7)

GREGG—Entered into rest, suddenly, on Friday, Oct. 10, 1913, at 1:15 a. m., George H. Gregg.

Funeral Monday, Oct. 13, at 2 p. m., from Ogden Undertaking Co.'s chapel, 2140 Easton avenue. Friends invited to attend. Deceased was a member of Harmony Council No. 618 Knights and Ladies of Security. (c7)

GRIMES—Entered into rest on Saturday, Oct. 11, 1913, at 1:30 p. m., Frank Grimes, dear son of Emma Grimes (nee Stevens) and of the late William W. Grimes, and our dear brother, aged 31 years.

Funeral will take place Monday, Oct. 13, at 9 p. m., from the residence, 1221 South Vandeventer avenue, to New St. Marcus' Cemetery.

GRONECK—Entered into rest on Friday, Oct. 10, 1913, at 8:15 p. m., Herman Groneck, dearly beloved husband of Katherine Groneck (nee Fischer), dear father of Raymond Groneck, our dear brother and brother-in-law, after a lingering illness, at the age of 54 years.

Funeral will take place from the family residence, 2501 North Fifteenth street, on Monday, Oct. 13, at 1:30 p. m., thence to Friedens Cemetery. Relatives and friends are invited to attend.

HENNING—Entered into rest Friday, Oct. 10, 1913, at 10:45 p. m., Abigail Henning (nee Sullivan), beloved wife of Henry Henning, mother of H. Clay, Arthur, Alma and Mabel Henning, sister of Mary and James Sullivan, and our dear grandmother, aunt and mother-in-law.

The funeral will take place from residence, 3870 DeGivierville avenue, on Monday, Oct. 13, at 8:30 a. m., to St. Roch's Church, thence to Calvary Cemetery. Friends invited to attend. Jamestown (N. Y.), Duluth (Minn.) and Helena (Ark.) papers please copy. (c)

DEATHS.

HELLMAN—On Friday, Oct. 10, 1913, at 3:45 p. m., Carrie Henrietta Hellman, beloved wife of William Hellman, and sister of Mrs. Katie Zumsteg and Mrs. Dora Duperret, William Goerisch, Mrs. Anna Le Francois, Mrs. Lucille Limberg, aged 53 years and 10 months.

Funeral from residence, 3456 Alberta street, Monday, Oct. 13, at 2 p. m. (c7)

HEUERMAN—Entered into rest on Thursday, Oct. 9, 1913, at 8:30 p. m., Catherine Charlotte Heuerman (nee Peters), beloved mother of H. W. Heuerman, Mrs. Minnie Wollschidt (nee Heuermann), F. W. Heuerman and Mrs. Lena Blase (nee Heuerman), and our dear grandmother and great-grandmother, at the age of 87 years 4 months and 5 days.

Funeral Monday, Oct. 13, at 9 a. m., from residence of F. W. Heuerman, 3501 S. Jefferson avenue to St. Mathew's Cemetery. (c9d)

HICKMAN—On Friday, Oct. 10, 1913, at 11:30 a. m., Albert D. Hickman, beloved husband of Sarah Hickman (nee Jackson), and brother of Ernest B. Hickman and Mrs. Mina Macklin, aged 41 years.

Funeral from residence of brother-in-law, William Ampleman, 1044 South Leffingwell avenue, Monday morning, Oct. 13, to St. Malachy's Church, thence to Calvary Cemetery.

Palmyra (Mo.) papers please copy. (c7)

HILBERT—Entered into rest on Saturday, Oct. 11, 1913, at 12:05 p. m., Margrite Hilbert (nee Hart), beloved wife of Michael Hilbert, dear mother of Katie Weber (nee Hilbert) and Joseph M. Hilbert, dear mother-in-law of Robert T. Weber and Rosa Hilbert (nee Hensen), and dear sister of Mary McGuire, Joseph and John Hart, at the age of 48 years.

Funeral from family residence, 6007 South Broadway, on Tuesday, Oct. 14, at 8:30 a. m., to SS. Mary and Joseph's Church, thence to Calvary Cemetery. Relatives and friends invited to attend. (1c)

KIMMEL—Entered into rest on Saturday, Oct. 6, 1913, after a short illness, at Los Angeles, Cal., Mary Kimmel (nee Muenzel), aged 60 years, beloved mother of Anna Neudecker (nee Kimmel), Mae Feltus (nee Kimmel), Otto and Robert Kimmel.

LEE—Suddenly, on Wednesday, Oct. 8, 1913, Gust Lee.

Body held for identification.

Chicago papers please copy.

MAHER—Entered into rest on Saturday, Oct. 11, 1913, at 4 p. m., John Maher, beloved husband of Julia Maher (nee Murphy), beloved father of Edward Maher, Mrs. J. C. English, Mrs. James F. Meagher and Mrs. Walter P. Riley.

Due notice of funeral from family residence, 2162 College avenue, will be given. Deceased was a member of Branch No. 187, C. K. of A.

Chicago (Ill.) papers please copy. (c)

MAURER—Entered into rest on Friday, Oct. 10, 1913, at 10:30 p. m., Dr. August Maurer, beloved husband of Mary Maurer (nee Kreiling), father of Bertha Gilaspy (nee Maurer), and grandfather of Mary and Rilla Gillaspy.

Funeral on Monday, Oct. 13, at 2 p. m., from 3135 Washington boulevard to St. Peter's Cemetery. (c7)

MEYER—Entered into rest at Los Angeles, Cal., on Sunday, Oct. 5, 1913, Veronica Meyer (nee Kirchoser), at the age of 52 years and 8 months, our dear mother, sister and sister-in-law.

Funeral Monday, Oct. 13, at 9:30 a. m., from Ziegenhein Bros.' funeral parlors, 2623 Cherokee street, to New St. Marcus' Cemeetery. (c)

MOORE—Entered into rest on Saturday, Oct. 11, 1913, at 7:40 a. m., Annie Grace Moore (nee Heffernan), beloved wife of Leo Moore, mother of Ruth Moore, daughter of John W. and Ella T. Heffernan, sister of Nellie, Mary and Arthur Heffernan and Mrs. E. H. Wheeler, aged 21 years 3 months and four days.

Funeral will take place from the family residence, 1106 Montgomery street, on Tuesday, Oct. 14, at 8:30 a. m., to St. Michael's Church, thence to Calvary Cemetery. Friends are respectfully invited.

Chicago (Ill.) papers please copy.

MOTT—On Friday, Oct. 10, 1913, at 2:30 p. m., William L. Mott, beloved husband of Alice Frances Mott (nee Griffin), and dear son of Mrs. Louisa Mott (nee McDow), dear brother of Caroline Mott, and grandson of John N. and Mary E. McDow.

Funeral Monday, Oct. 13, at 2 p. m., from 2621 South Compton avenue, to Valhalla Cemetery. (c)

MULHALL—On Friday, Oct. 10, 1913, at 4 p. m., Henry J. Mulhall, beloved nephew of V. Lee, F. X. Jr. and F. X. Sr., H. A., Joseph W. and Robert K. Mulhall.

Funeral Monday, Oct. 13, at 1:30 p. m., from residence of his uncle, Joseph W. Mulhall, 4666 Evans avenue, to Visitation Church, thence to Calvary Cemetery. Interment strictly private.

POTTHOFF—Entered into rest on Friday, Oct. 10, 1913, at 1:30 a. m., Henry J. Potthoff, beloved husband of Catherine Potthoff (nee Fennemeyer), and beloved father of Henry, Frank, Anna, Lizzie, Clara and Blanche Potthoff, and our dear grandfather.

Funeral from family residence, 1411 Bremen avenue, Monday, Oct. 13, at 9 a. m., to Calvary Cemetery. (c)

REINER—Entered into rest, after a short illness, on Friday, Oct. 10, 1913, at 8:15 p. m., Eva Reiner (nee Trudick), beloved mother of Rosa Bider, and dear grandmother of Reynold and Viola Bider, at the age of 73 years 6 months and 10 days.

Funeral on Monday, Oct. 13, at 2 p. m., from residence, 3716 Juniata street, to St. Matthew's Cemetery.

Deceased was a member of Paaelzer Frauenverein.

SKEES—Entered into rest on Saturday, Oct. 11, 1913, at 3:10 p. m., Matilda Skees (nee Rehage), the beloved wife of James E. Skees, and dear daughter of Carl Rehage and the late Mary Rehage (nee Kindermann), and our dear sister and sister-in-law, aged 48 years.

Remains can be viewed at the Leidner chapel, 2223 St. Louis avenue, Sunday, Oct. 12, after 2 p. m. Funeral services Monday, Oct. 13, at 2 p. m., at St. Charles (Mo.) papers please copy. (c)

SMITH—Entered into rest Oct. 9, 1913, at 11:30 p. m., Edward Smith, beloved husband of Irene Smith (nee Crawford), and dear father of Etoyle and Doroes Smith at the age of 32 years.

Funeral on Monday, Oct. 13, at 7:30 a. m., from family residence, 6458 Wise avenue, to St. James Church, thence to Calvary Cemetery. (c)

VOELKER—Entered into rest Saturday, Oct. 11, 1913, at 8:30 p. m., Catherine M. Voelker (nee Beehler), beloved wife of George P. Voelker, and mother of Elizabeth Temme (nee Voelker), Corinne E. Rapp (nee Voelker), Ida, Emily, George and Luhrine Voelker and Bertha Hoffman (nee Voelker), our dear mother and grandmother, residence, 1224 North Prairie avenue.

Due notice of funeral will be given.

DEATHS.

SPIES—Entered into rest on Friday, Oct. 10, 1913, at 12:10 p. m., after a lingering illness, Anna M. Spies (nee Strobel), beloved wife of George P. Spies, dear mother of George A., Minnie and Louise K. Spies, dear sister of Mrs. Marie Valentin, dear mother-in-law of Mrs. Adelaide Spies and our dear grandmother, aged 68 years and 3 days.

Funeral on Monday, Oct. 13, at 1:30 p. m., from the residence, 916 South Sarah street, to Evangelical Emmaus Church, thence to New St. Marcus' Cemetery. Relatives and friends are invited to attend.

Minneapolis (Minn.) papers please copy. (c7)

STEPHAN—Fallen asleep in Jesus, on Thursday, Oct. 9, 1913, at 8:30 a. m., after a lingering illness, Michael Stephan third, beloved son of Mary Stephan (nee Trump), and the late Michael Stephan second, and dear brother of Emma, Helen, George and Frederick Stephan, at the age of 29 years.

Funeral from residence, 158 Sidney street, Monday, Oct. 13, at 2 p. m., to Jesus Church, thence to New St. Marcus' Cemetery. Deceased was a member of Loyal Order of Moose.

El Paso (Tex.), Memphis (Tenn.), St. Paul (Minn.), Denver (Colo.), papers please copy. Motor. (c7)

WELSH—Entered into rest on Saturday, Oct. 11, 1913, at 2 a. m., Thomas Welsh, beloved brother of Mrs. Michael J. Scully, Mrs. John Walk of Twinsall, Idaho, and John Welsh.

Funeral will take place on Monday, Oct. 13, at 9:30 a. m., from his sister's residence, Mrs. Michael J. Scully, 5045 Cote Brilliante avenue, to Blessed Sacrament Church, thence to Calvary Cemetery.

Twinsall (Idaho) papers please copy. (c)

Notice.

The unveiling of the monuments of G. Hahn and E. Ahrens by Concordia Camp No. 590, W. O. W., which was postponed on Sept. 28, will take place this afternoon at 2:30, at the New St. Marcus' Cemetery. Sovereigns and the public invited.

Notice.

Olive Grove No. 27, W. C., will unveil the monument of Sovereign Gertrude Kemper at the New St. Marcus' Cemetery on Sunday afternoon, Oct. 12, at 2 p. m. Members and friends invited to attend.

MARY BEHR, Guardian.
ANNIE STEINBERG, Clerk.

Card of Thanks.

We wish to express our thanks to officers and sovereigns of Magnolia Grove, Woodmen Circle No. 109, for kind and beautiful service and floral offerings at unveiling of monument of our dear mother.

KATHERINA M. HAMM (nee Von Buehler).

Card of Thanks.

We wish to extend our sincere thanks to our friends and relatives for their sympathy and kindness in our sad bereavement in the loss of our dear father and grandfather, Christopher Muckerman.

C. H. MUCKERMAN, 5102 Maple av.

Card of Thanks.

We wish to extend sincere thanks to our friends and relatives and employes of the Water Department and societies for their sympathy and kindness in our sad bereavement in the loss of our dear husband and our father, Hy. A. Steinkamp; also for floral offerings.

MRS. HY. A. STEINKAMP AND CHILDREN.

Card of Thanks.

We wish to extend our sincere thanks to all relatives and friends for their kindness and sympathy shown us in our late and bereavement in the loss of my dear wife and dear mother, Viola Kirby; especially to the Rev. George F. Taylor of Grace Church, the pallbearers, and for the many beautiful floral offerings.

SAMUEL KIRBY AND CHILDREN.
MARY EWING AND CHILDREN.

Card of Thanks.

We wish to extend our sincere thanks to our relatives and friends for the kindness and sympathy shown us in our late bereavement in the loss of our dear husband and father, Mathew Schmitt; also to the reverend clergy of the St. Anthony Church, St. Anthony Men's Sodality, St. Anthony Benevolent Society, the St. Louis Bayerischer Verein, Anheuser-Busch Relief Association, and Beer Bottlers' Union No. 157; also for the beautiful floral offerings.

ANNA MARIA SCHMITT AND FAMILY. (c)

In Memoriam.

In sacred memory of our dearly beloved father, Charles Schlueter, who departed this life three years ago today, Oct. 6, 1910. Gone, dear father, but not forgotten; you will live ever in the memory of the ones who loved you.

THE FAMILY.

DEATHS.

Card of Thanks.

We wish to extend our sincerest thanks to all our friends and relatives for their sympathy and kindness shown us in our sad bereavement in the loss of dear wife, daughter and sister; also wish to give thanks for the beautiful floral offerings and to Rev. Father Coffey, pastor of St. Leo's Church.

F. L. CRAWFORD, Husband; MR. AND MRS. C. O. JOHNSON, Parents, AND BROTHERS AND SISTERS.

In Memoriam.

In memory of Elmer Totsch, who passed away a year ago today. And little we thought that on that day our dear Elmer would be called away, but God in heaven, who knows best, has taken our dear Elmer home to rest. Sadly missed by

MOTHER, RELATIVES AND COMPANIONS.

Other papers please copy.

In Memoriam.

In loving remembrance of my dear daughter and our dear sister, Laura Froehlich (nee Richter), who departed this life Oct. 7, 1912.

Silently the shades of evening
Gather around our lonely door;
Silently they bring before us
That dear face we see no more.

One long year has passed,
Still we are grieving for you;
Happy without you we cannot be,
So we go often to your grave,
Lingering there trying to be brave;
But oh, 'tis hard to bear,
To go away and leave you there.

Sadly missed by
MOTHER AND SISTERS.

In Memoriam.

In loving remembrance of our dear daughter, Margaret Antonett Weber, of 7485 Manchester avenue, who was suddenly called from us Oct. 11, 1912.

One year has passed since you left us. Little did we think that evening when you came home from work and was sent for on an errand you would be brought back in pain and sorrow.

We miss your coming footsteps,
We miss your loving voice.
Home is not what it used to be
Since you have left us, that sad day.
You are gone, but not forgotten,
Never shall your sweet memory fade.
Sweetest thoughts shall ever linger
Around the grave where dear Margreit Antonett Weber is laid.

Sadly missed by father, mother, sisters and brothers, sweetheart and friends of Famous & Barr.

Bell, Forest 281. Kinloch, Delmar 783

GERAGHTY, UNDERTAKER

4921-23 Easton av.; union (c60)

Victor 490 PEETZ BROS. Grand 3546

Funeral chapel, 2739 Lafayette av. No charge for Peetz Chapel. (c65)

Business Cards

Solid agate, 15c line; minimum 30c.

BUSINESS ANNOUNCEMENTS

PAINTING floors and bathrooms a specialty. Joseph Hodge, Lindell 3153W. (7)

BLUE GRASS CAFE will serve turkey from 11 a. m. to 9 p. m. Sunday. 3960 Olive.

LADIES—Best shampoo and hair dress in the city, 10c and 25c. Moler's, 803½ N. 6th st.

AA—Cheapest place in town for printing. Kidd & Co., 121 N. 11th st. Central 7178R. (c14)

DOLL WIGS, switches, transformations made from combings. Miss Jennie Shaffer, 3925A Olive st., Lindell 5130W.

LADIES—Bring in your combings, we will make you a braid or transformation for $1. Molar College, 806½ N. 6th st.; Cen. 9851L.

STEPHENS' quality; 1000 letter heads $1.50, 1000 envelopes $1.50, 1000 business cards $1.25. Independent Printing Co., 1504 N. Jefferson.

WILL mail your circulars so they cannot be lost, scattered or torn; 1½c; guarantee per 100, size 6x9 or less. Smith, 3867 Wyoming st.

REMARKABLE cure for foot trouble, bromidrosis and odors; shoes have arches made by a practical shoe or last maker. Geo. Frisch, 206 N. 10th; established since 1875.

CUT-RATE printing; send $1; will print combination order of 250 letterheads, 250 envelopes and 250 business cards. Romacker Printing Co., 1305 S. Broadway.

VACUUM cleaning, prices reduced to $5c per hour. Room 401 Granite Bldg., 6th and Locust. 70 Union Market; phone Olive 1206. (c6)

DIAMONDS on credit at lowest prices; easy terms; write for our confidential credit plan; we trust honest people everywhere. Peerless Jewelry Co., Dept. A, St. Louis, Mo.

WE have clients who desire dwellings, single and double flats; for quick sales list your property with M. & S. Realty Co., 300 Navarre Bldg., St. Louis.

PARCEL POST
Offers unlimited possibilities for a mail order business. For correct mailing lists, form letters, addressing, etc., see
DEEMS, 720 Olive. Main 1999. (c99)

LACE CURTAIN CLEANING

LAUNDRESS—Sit., to take home lace curtains; first-class work. Sidney 184. 3200 Wisconsin.

LACE CURTAINS cleaned, all sizes, 25c pair. 1247A Walton, corner Page and Walton.

CENTRAL Laundry; lace curtains, 20c pair up; blankets and quilts, 25c up. Central 2668. Bomont 1967.

LACE CURTAINS cleaned, blankets, quilts, 25c, 35c, 50c, 75c, 50c; satisfaction guaranteed. Call Grand 2441.

NORTH ST. LOUIS Lace Curtain Laundry cleans lace curtains, 20c and 25c; also blankets for 25c; vacuum cleaners rented for 50c a day, will call for and deliver; Central 9531J. 3938 Florissant. (c99)

PHOTO STUDIOS

PORTRAIT AGENTS AND PHOTOGRAPHERS.

We are in a position to save you from 25 to 40 per cent on portrait frames; we carry the largest assortment in oval and square frames; we are the agency for the Crown novelty; we score specials on mats; lenses and non-vex glasses; we supply the best artists in the country; call or write for catalogue and price list; special attention to mail orders; satisfaction guaranteed. Chicago Picture Frame and Mirror Co., 818 N. 6th st., St. Louis, Mo. The largest picture frame house in the West.

CARPET CLEANING—UPHOLST'NG

CHICAGO Steam Carpet Cleaning Co., 3829 Finney. Phone Delmar 2451, Lindell 2030; also upholstering. (c8)

IMPROVED method of renovating mattresses. Ozark Sanitary Renovating Co., 4041 Easton. Forest 3540. (c12)

UPHOLSTERING, compressed air carpet cleaning. Prettyman, 1819 N. Grand av. Phones Lindell 1408, Delmar 8168. (c2)

CARPETS cleaned, renovated to look like new; best work, lowest prices. Globe Carpet Cleaning Co., 2624 Olive. Cen. 4994, Bomont 832. (c99)

UPHOLSTERING, mattress making, furniture repairing and refinishing. A. C. Wrich, 4314-16 Easton av.; phone Lindell 401, Delmar 8210. (c14)

UPHOLSTERING and mattress making; remodeling of antique furniture; remodeling in latest models; all work guaranteed at lowest prices in the city; work called for and delivered. C. McHale, 3963 Easton. Cabany 3175. (c99)

STENOGRAPHERS & NOTARIES

FOR high-class stenographic services and facsimile work, call on Miss Bonannon, stenographer and notary, 301-3 Frisco Bldg., 9th and Olive sts. Main 916. (c99)

SARAH M. HAWLEY, public stenographer, notary public; manuscripts revised. Office, central Commercial Bldg., 216 N. 6th; telephone Main 4313. Residence, 4580A Laclede av.; telephone Forest 77. (c99)

STORAGE AND MOVING

FIRE-PROOF storage, Stoecker & Price S. & Co., 1128 Franklin; both phones. (c8)

THE Crenshaw Moving Co.; lowest prices, best service guaranteed. 118 N. Cardinal. Bomont 1683.

BIASCH Storage House; large van, $5; furniture taken for moving. Central 2978, Bomont 2978. (8)

SELKIRK'S storage building; built especially for storage of household goods, etc. See us before contracting. 1808-12 Chouteau. (c99)

GARRISON Moving and Storage; vans, $3; furniture taked in exchange. Central 1372, Bomont 1920. 2016 Easton av. (7)

COTE BRILLIANTE—Padded vans, $2.50; auto trucks, 4472 St. Louis av. Delmar 623, Forest 3990. (c8)

SOUTH SIDE MOVING AND STORAGE CO., 1901-03 Sidney st. Telephone Sidney 255, Kinloch Victor 607. (c8)

WAGNER BROS., moving and storage; guarantee better service for less money. Central 1551, Bomont 1569. (c8)

MOVING Wtd.—Padded vans; experienced, sober men; careful and cheap; furniture taken in exchange; give us a trial. Keiner, 215-217 S. 14th. Central 4215, Olive 3721. (c14)

BONDED WAREHOUSE—Henry C. Wiehe Furniture and Storage Co., 1312-14-16 Franklin av. Money advanced when desired. Phone Central 4362. (c8)

STORAGE—500 iron rooms for storing furniture; we have a new warehouse at 1823 Lucas av. that we want to fill up; furniture 42 per cent less; phone 34. Call up Central 5053 or Bomont 399. Office, 2004 Morgan st. Edward A. Langan Furn. and Storage Co. (c8)

AMERICAN STORAGE CO.

Langdale Bros. Both phones.
Insurance rate, 22c per $100 a year. Ask others theirs; investigate; new, reinforced concrete fireproof warehouse; insurance the lowest; responsibility the highest. Office, 2315 Olive st. (c56)

THE LEONORI STORAGE

Absolute security, fireproof warehouse for safekeeping furniture, pianos, valuables, trunks, boxes, etc.; clean rooms; moving, packing, shipping; ship your goods on our car; money advanced; get our rates; estimates free.

H. U. LEONORI AUCTION & STORAGE CO. Both phones. Grand and Laclede. (c14)

STOVE REPAIRS

REPAIRS for any old stove. Forshaw, 111 N. 12th st. Central 3491R. Main 2043. (c8)

WALL PAPER CLEANING, ETC.

ELECTRIC WALL PAPER CLEANING Co.—Any living room, 75c. Victor 3032L. 2092 S. Broadway.

ROOMS papered as low as $2; cleaned, 50c; guarantee satisfaction. Murray, 2422 N. Sarah; Lindell 1351.

PAPER HANGING and cleaning; painter; Alabastine expert; prompt. Phone The Masons, 3020 Easton; Bomont 1496.

COMING EVENTS

Solid agate, 10c line; minimum 20c.

EUCHRES

HAND-PAINTED euchre, Monday, Oct. 13, Hoffmeier, 2014 Palm, 3 p. m.

MRS. HARP'S euchre, every Thursday, at Spring and Cottage; elegant prizes.

DON'T miss euchre today at Wagner Hall. Prizes, handpainted china; tallies 25c.

MRS. FORD'S china euchre, Wednesday, 2:30. 3704 Theodosia; tallies, 25c.

MRS. COTNER will give a euchre every Thursday evening 3924 Shenandoah; tallies 25c.

THE ladies of St. Barbara's Parish will give a euchre at 3 o'clock; corner of Hamilton and Minerva; 25c. (c)

EUCHRE, this afternoon and tonight; 25c; prize for six attendances. Mrs. Shorter, 1315 S. 13th st.

M. THOMPSON'S euchre Wednesday, 2:30 and Saturday night, Wegman's, Spring and Cottage; 25c.

MRS. CHAMBLIN'S euchre, Monday afternoon and evening, 4-handed for points, 25c. 4424 Easton.

GRAND euchre, benefit of a young man's eyes, Friday evening, Oct. 17, 1913, at Buehler's Hall, 4424 Easton; admission 25c.

PENUCHLE, euchre every Sunday afternoon and Thursday evening; prizes hand-painted china; attendance; cake and wine. 2708 N. Grand.

EUCHRE for Father Dempsey's working girls hotel, Wednesday afternoon and evening, Oct. 15, at Dempsey Hotel, 25c tallies.

MISS JENNIE KELLY will have euchre; look for particulars next Sunday; handpainted sofa pillow and china. (c)

MRS. VAUCHER has euchre today at Bushler's Hall, 4424 Easton; hand-painted china and cut glass. Tally, 50c.

EUCHRE—Arthur L. Stevens' hand-painted euchre at Wagner's Hall, Cherokee and Texas, Friday evening, Oct. 17, 1913; tallies, 25c. Covered dish. 1st prize.

EUCHRE—Three and four handed, Thursday afternoon, Oct. 16, 2 o'clock, Hibernian Hall, 3619 Finney. Woman's Auxiliary to Typographical Union.

MRS. MELLON'S euchre, Thursday, 722A Taylor; the other game Tuesday and Saturday. (c9)

MRS. ROTTERMANN'S hand-painted euchre, Sunday afternoon, Oct. 19, 1913, at Wagner's Hall, Cherokee and Texas.

HAND-PAINTED china euchre, Wednesday evening, 8:30. Mrs. Bergie, tally, 25c. 1315A Marcus.

LADIES' euchre, Knights of Columbus Hall, Olive, near Grand, Saturday, 2:15 p. m.; hand-painting.

THURSDAY, euchre, 4424 Easton; handpainted lemonade jug 1st prize; 2:30 sharp; tallies, 25c.

MRS. KAISER'S euchre every Tuesday afternoon; also Tuesday evening, Wagner's Hall, Cherokee and Texas.

MARRIED LADIES OF THE HOLY ANGEL CHURCH will give a euchre Tuesday afternoon at 2:30 sharp, at St. Agnes and La Salle.

EUCHRE, given by the City Court, Court of Honor, Thursday evening, Oct. 16, 1913, Knights of Father Mathew Hall, Cook and Sarah; tallies 25c; elegant prizes.

EUCHRE Friday evening, 25c; 5-piece dresser set in pansies first; chop plate, large vase attendance prizes. 2925A N. Newstead. (c)

HAND-PAINTED china euchre this afternoon; first prize 6 steins, and Wednesday afternoon. Andy's Hall, Jefferson and Pestalozzi, by Miss L. Feder; tallies, 25c. (c)

PARSON'S euchre, Monday, 3 sharp; elegant 7-piece fruit set, 4-piece dresser set, chop plate; other large prizes; 50c. 2641 California.

EUCHRE—Hand-painted china and linen, Wednesday evening, 15th. Mrs. Speck, 2624 Allen.

PUBLIC penuchis, to be given at Mrs. Ripley's, Thursday evening, Oct. 16; handpainted china. 620 N. 25th st., East St. Louis.

EUCHRE by E. Bender, Tuesday, 3:30, at Spring and Cottage; Friday, 2:30, at 4424 Easton av.; handsome vase or punch bowl and both games. Tally, 50c.

FIRST grand euchre given by the Wrapper-offs Relief Association, at Meyer's Hall, 15th and Cass, Sunday afternoon, Oct. 12, 1913; tickets 25c a person.

HAND-PAINTED china euchre given by Mrs. Hummell, Sunday evening, Oct. 12, at Wagner's Hall, Cherokee and Texas. Tallies, 25 cents.

DAMON TEMPLE, Pythian Sisters, will give a euchre at Anchor Hall, corner Jefferson and Park avs., on Tuesday afternoon, Oct. 14; large hand-painted bowl, first prize; play begins at 2:30. Tickets, 25c. (c)

MRS. SIEBENMAN'S euchre, next Sunday, 10th, Beuler's place, 4424 Easton av.; tankard and 6 steins 1st prize, 6 cups and saucers, 6 soups, many other pretty prizes; tallies 50c.

MRS. KELLEY will give a hand-painted china euchre, Monday afternoon, Oct. 13, at 1410 Missouri av. Prizes for every table; attendance and consolation prizes. Tallies, 25c each.

STUDIO euchre at 3840 Olive st., Monday, at 2:30 promptly; first prize large, gold-beaded edged chop plate in poppies; second prize, vase in pink and red roses; third prize, stein in corn; 32 values at all other tables; tally 50c; points.

Personal

Solid agate, 15c line; business personals, 25c line. Maximum, 4 lines. Mail answers and must accompany orders by mail.

ADOPTION

FOR ADOPTION—A childless family to adopt a pretty baby of excellent parentage. Box L-67, Post-Dispatch.

ADOPTION—Home wanted for girl of 5; childless home preferred. Address at once 1030 N. Le

Phone Your Wants to the Post-Dispatch



Olive—6600—Central

YOUR CREDIT IS GOOD If you rent a phone (39)

SITUATIONS WANTED—MALE

GARDENER—Sit., to take care of private place by handy, allround young man; neat and reliable; references. Box Y-160, P.-D.

HOUSEMAN—Sit., 2184 Eugenia.

HOUSEMAN—Sit., middle-aged American; temperate; good milker and driver. Box D-199, Post-Dispatch.

HOUSEMAN—Sit. by German on suburban place; experienced and reliable; understands taking care of furnace. Box D-183, Post-Dispatch.

JANITOR—Sit. by colored man as janitor, houseman or porter. Phone Bomont 412W.

JANITOR—Sit. by colored, reliable, experienced, Grant, 3831 Pine, or Bomont 679.

JANITOR—Sit. as janitor for apartment house, white; experienced; references. Box L-220, Post-Dispatch.

JANITOR—Sit. by white; single; can do any pipe repairing; best of references. Address J. Morgell, 3868 Easton, City.

JANITOR—Sit. by experienced young man, at once, as apartment janitor or general care of gentleman's place. Call Central 9402Z. (7)

JANITOR—Sit. by experienced colored, with references; one who knows how to handle steam and be saving with coal; call or write J. Reeves, 2019 Walnut.

JANITOR—Sit. by experienced American man at once as apartment janitor or general care of gentleman's place; painting, carpenter and plumbing repairs. C. Jones, 1902 Wash st., St. Louis. Kinloch Central 6406L.

MACHINIST—Mechanic having own latne desires evening work. Box Y-85, P.-D.

MACHINIST—Sit.; first-class, allround; 10 years jobbing, 8 years factory; varied lines; age 34; with repair shop or maintenance man, in or out of city. Box O-64, Post-Dispatch.

MAN—Sit. by young, as assembler or as inspector, punch hand. G. S., 1224 Hickory.

MAN—Young German, wants to learn to tend bar. W. B., 6203 Alabama av. (2)

MAN—Sit. young, 20; evenings Sundays optional. Box Y-35, Post-Dispatch.

MAN—Sit. to tend automobile and furnace; references. Phone Olive 4423.

MAN—Sit. by young colored; porter or janitor. Bomont 2956. Brown, 1902 Wash st.

MAN—Sit. colored, wishes place to care for furnace; Bomont 795. W. H.

MAN—Wants work of any kind. Call P. Daniels, 4870 Gibson.

MAN—Sit. young, of any kind; outside preferred. Box O-66, Post-Dispatch.

MAN—Sit. by young, 21, assistant to artist; have been doing pencil and ink drawing. Box L-4, Post-Dispatch.

MAN—Sit. by a man with no bad habits; grocery, notion, city or road salesman. 2549 Pine. H. G. C.

MAN—Sit. good, colored, as porter or work around house. James Pham, 407 Montrose av.

MAN—Sit. by elderly man, work on farm; salary or will give work for same; good references. A. Strobel, 7816 Michigan.

MAN—Sit.; American; age 28; steady, sober, reliable, willing worker. 1780 Mississippi. (2)

MAN—Sit. by young German as bartender; sober, honest; best references. G. B., 1254 Hickory.

MAN—Old, wants place to tend furnace and do outside work; references. Box L-117, Post-Dispatch.

MAN—Sit. by young, 17, wants position for outside work; driver preferred. 1703 Dolman.

MAN—Sit. by middle-aged man, white, single, to do housework, tend yard and furnace; experienced and reliable; understands taking care of furnace. Box D-183, Post-Dispatch.

MAN—Sit. by young married man, steady work of any kind, driving preferred. Phone Grand 3349W.

MAN—Sit. by young, age 30, experienced in general office work and salesman; a fair salary to start. Box O-9, P.-D.

MAN—Desires employment; factory, wholesale, shop; strong; handy; references. Box D-272, Post-Dispatch.

MAN AND WIFE—Sit. by colored, in private family; city references. Margaret, Bomont 2506.

MAN—For private family, experienced stock or garden hand, would like work of any kind. Box O-102, Post-Dispatch. (7)

MAN—Steady, sober, married, aged 30, desires position; city or suburb; by day; kind who pays a living wage. Box D-165, Post-Dispatch. (2)

MAN—Young, experienced stenographer, desires position; highly recommended; reliable. Box Y-76, Post-Dispatch.

MAN—Sit. to represent manufacturer in Alton, Ill. J. R. Parry, 1914 Washington ave., or Alton.

MAN—Sit. by young; is work in saloon and learn bartending. J. Beisman, 5316A (1) Compton.

MAN—Sit. by man, 32; work of any kind; factory or wholesale house; speaks German, English; honest, sober, steady. Box D-189, Post-Dispatch.

MAN—Sit. as night watchman by middle-aged, single, sober and steady; understands care of boilers; has been locomotive fireman. Box O-28, Post-Dispatch.

MAN—Sit. young, white; with private family; willing to attend to furnace and other duties around the house; has license as chauffeur; apply 3846 Garfield av.

MAN—Absolutely sober and reliable young man wants position in auto garage or repair shop, to learn business. Box L-238, Post-Dispatch.

MAN—Young, 5 years' business experience, wants sit. as salesman, city or road, would consider retail work. Gummels, 4544 Virginia.

MAN—Sit.; sober, elderly; work in suburbs or country; care chickens and furnaces; can do carpenter work; must be to suburbs or country. Box D-254, Post-Dispatch.

MAN—Sit. in garage or auto repair shop; have some experience; wages not much object to start. 2066 Bomont. Ask for Wall. (2)

MAN—I leave this week to call on department stores in 10 largest cities in North-west; handle a few improved lines; room of another line while gone. Box D-242, P.-D.

MAN—Young, wants position in office, 3 years' experience, will consider anything; state office preferred; excellent references; let me call on you. Box D-121, Post-Dis.

MAN—Sit. by man speaking English, German and Spanish, as salesman, accountant or drug clerk; is familiar with brewers' supplies, engineers' supplies and machinery. Box L-119, Post-Dispatch.

MAN—Sit. by young married, age 23; absolutely sober and trustworthy; salary no particular item; can give good references; have had collecting and clerking. 5128 Kewstead av.

MAN—Sit. by young, wishes position at any kind; 3 or 4 evenings week; also Saturday afternoon; desires to start; experience in credit and accounting work. Box Y-99, Post-Dispatch.

MAN—Young, 26 years of age, single, employed at present, 4 years' experience, desires position with reliable concern with view of becoming salesman; references. Box L-16, Post-Dispatch.

MAN—Sit. by Southern man, job as superintendent or bookkeeper; thoroughly posted all branches lumber business; an allround good man, accustomed holding responsible positions; references; will go anywhere. Box L-230, Post-Dispatch.

MECHANICAL DRAFTSMAN—Sit., experienced at tool and die designs. Box O-37, Post-Dispatch.

MECHANIC—Sit.; with large furniture house handling gas ranges, phonographs, vacuum cleaners, power washers, sewing machines, etc.; expert mechanic in installation, repair and adjustment of same; age 37; sober; have tools; can keep busy otherwise; can leave city; city references. Box O-149, Post-Dispatch.

OFFICE CLERK—Sit. by young man, age 20, with office experience. Forest 6045L.

OFFICE CLERK—Sit. by experienced, rapid and accurate; best of references. Box L-213, Post-Dispatch. (7)

PAINTER—Wants work; reasonable; solicits your trade. Hooper, 3737 Lafayette.

PAINTER—Sit. by painter and finisher; learning a specialty. Benton 027W, Main. (6a)

PAINTING—Wood finishing, decorating; estimate free; city, country; references; reasonable; all work guaranteed. Richards, 4486 Easton. Bomont 2889W.

PAPER HANGER—Sit.; painter, carpenter; reasonable; all tools; private or real estate; Bomont 2889W.

PLASTERER—Sit. by young lad as plasterer or other work; can play classic or ragtime piano. Box L-227, Post-Dispatch.

PLUMBER—Wants repair or furnace call to work from prop. or owner. 1121A Walton.

PLUMBER—Sit. by competent, reliable man wants anything in plumbing. Belzer, 4176 Delmar.

PLUMBER—Sit.; good at jobbing; moderate wages if steady; good mechanic. Box D-258, Post-Dispatch.

PORTER—Sit.; some experience as bartender. Box D-207, Post-Dispatch.

PORTER—Sit. by experienced colored salesman; one who can furnish bonds; call or write 2019 Walnut.

PORTER—Wants steady position; references. Apply Room 16, University Station, 5th and Olive.

SITUATIONS WANTED—MALE

POSITION—Well-known St. Louis gentleman, with 20 years' business experience desires executive position with some concern. Box Y-34, Post-Dispatch.

PRINTER—Pressman and cutter will take any kind of work where there's chance for advancement; best references furnished. Box D-222, Post-Dispatch.

PORTER—Sit. steady, sober man; best references. H. H., 4218 Fairfax.

PURCHASING AGENT—Sit. with manufacturing company in or near St. Louis. Box L-245, Post-Dispatch.

SALESMAN—Position as traveling; several years' experience. Box M-218, Post-Dis.

SALESMAN—Sit.; city or traveling; five years' experience; best references. Box Y-18, Post-Dispatch. (7)

SALESMAN—Sit.; 21 years old; experienced in selling grocery specialties; extensive acquaintance with the trade in Arkansas. Box Y-200, Post-Dispatch. (60)

SALESMAN—Sit. by thoroughly experienced, with successful record; A1 reference and bond; entire change at once; good reasons can go anywhere. Box D-229, Post-Dispatch.

SALESMAN—Sit. by experienced specialty; well acquainted in South and Southeast Missouri; desires a position with some responsible firm; best of references. Box L-210, Post-Dispatch.

SALESMAN—Sit.; I can talk and sell goods, but I believe I can write and do it better, either by direct correspondence or advertising; understand salesmanship from both buyer and seller's standpoint; retail and traveling experience. You should use written salesmanship to back up your other ways of salesmanship. A university education. Let me prove my case in person. Box L-236, P.-D.

SECRETARY—Sit.; good personality and experience; wants railroad or other position; will start in good organization. Box L-130, Post-Dispatch.

SHIPPING CLERK—Sit. by A No. 1, married, steady and sober, aged 30. Box D-164, Post-Dispatch. (2)

SHIPPING CLERK—Sit. by man 36 years of age; best of references. Box L-155, Post-Dispatch.

SHIPPING CLERK—Sit. by man, 35, or as assistant, willing to leave town. Box O-140, Post-Dispatch.

SITUATION—Wanted; any kind; good bartender, but prefer other work. 3435A Chippewa.

STENOGRAPHER—Sit.; with selling ability and experience; reasonable. Box D-265, Post-Dispatch.

STENOGRAPHER — Experienced, capable young man desires position; excellent references. Box Y-81, Post-Dispatch.

STENOGRAPHER—Sit. by young man; beginner; 7 years' experience as office assistant; age 24. Box L-221, Post-Dispatch.

STENOGRAPHER—(Stenotype) Sit by young man; one year's experience as shipping clerk and stockroo; one season in Cotton Exchange, Dallas; references first-class; wants position in St. Louis. Drug Store, Hamilton and Minerva, or Box L-156, P.-D.

STUDENT—Attending school, wishes place to work for board after school. Box L-94, Post-Dispatch.

TINNER—Position to take care of sheet metal work with some large manufacturing plant; best references furnished. Box O-12, Post-Dispatch. (7)

WAITER—Sit.; or houseman; thoroughly experienced colored. Call Bomont 412L.

WAITER—Sit. as waiter or bell boy; work night or day; take care dining room; references. Lindell 3819W. 1025 Whittier.

WATCHMAN—Sit. Victor 1876L.

WATCHMAN—Sit. by married man as night watchman or collector. 2211 Franklin av.

WELDERS—Gas, also punch and shear men for night gang. Apply steel shop. ST. LOUIS CAR CO., 8000 N. Broadway. (c1)

YOUNG MAN—Attending evening school, would like to care for office at reasonable salary; references. Box L-69, Post-Dis.

YOUNG MAN—Sit., as drug clerk or in cigar store after school, Saturday and Sunday all day. Call Central 8779.

YOUNG MAN—Sit., married; handy with tools. Ed. Joyce, 1516A N. Prairie.

YOUNG MAN—Sit.; 20; wants work in office or general hotel; clerk; has artificial limb, but can get around fine; work reasonable to start. Box D-195, Post-Dispatch.

SITUATIONS WANTED—FEMALE

APPLY to the Y. W. C. A. Employment Dept. for stenographers, bookkeepers and office assistants; Olive 4875, Central 3855.

APPRENTICE—Sit.; in ladies tailoring; by bright energetic young lady. Lindell 2012R.

BOOKKEEPER—Wants small set of books to keep evenings. Box L-15, Post-Dis. (62)

BOOKKEEPER—Sit. by experienced; and cashier. Address 3029A Franklin.

BOOKKEEPER—Sit. by young lady; 5 years' experience; best references as to ability and accuracy. Box Y-75, Post-Dispatch.

BOOKKEEPER—Young lady; and cashier; eight years' experience; familiar with handling collections; best reference. Box L-48, Post-Dispatch.

CASHIER—Young lady, desires work evenings. Experience. Benton 1158.

CASHIER—Sit. by young lady; good writer; quick at figures. Box L-102, Post-Dis.

CASHIER—Sit. by young lady. Lindell 2829, 3617 St. Louis av.

CASHIER—Middle-aged lady wishes position as cashier or office work; references exchanged. Box D-176, Post-Dispatch.

CASHIER—Sit. by young lady; no office work; not office work; living at home; best of references. Phone Lindell 3868W.

CHAMBERMAID—Sit. by middle-aged lady; Delmar 1926L. Indiana 1926.

CHAMBERMAID—Sit. by first-class; references, Central 6806; 614 N. Beaumont.

COLORED WOMAN—Wants situation to do sewing by the day at home; serving dinner also. Bomont 1737; ida Culton, 2926 Juces.

COMPANION—Sit.; and housemate, to a widow. 4938 Kennerly.

COMPANION OR NURSE—Refined, young woman will give services free in refined home where pleasant room and home life are more to be considered than salary. South or West; gentle, practical nurse; understands hydro-therapy and massage; best references; give full particulars. Box D-201, Post-Dispatch.

COOK—Sit. by colored, 6152 Minerva.

COOK—Sit., and waitress; first-class family; references. Bomont 845. (7)

COOK—Sit. by first-class family or boarding house; 5 or 6 in family. 1528 S. 2d.

COOK—Sit. by middle-aged woman; first-class; city references. 3432 Laclede av.

COOK—Sit.; colored lady; in private family. 3A Smith, 2335 Market.

COOK—Sit. colored woman to cook merchants' lunch. 1519 Olive st.

COOK—Sit. by good plain; can give good references; call Lindell 4795.

COOK—First-class, colored, wishes cooking in boarding house. Bomont 364.

COOK—Sit. by first-class; capable of taking charge. Box Y-87, Post-Dispatch.

COOK—Sit. by first-class; good references. Box Y-138, Post-Dispatch.

COOK—Sit. by colored; small private family of two; excellent references; prefer to go out on you. Box D-121, Post-Dis.

COOK—Sit. by man speaking English, German and Spanish, as salesman, accountant or drug clerk; is familiar with brewers' supplies, engineers' supplies and machinery. Box L-119, Post-Dispatch.

COOK—Sit. by young married, age 23; absolutely sober and trustworthy; salary no particular item; can give good references; have had collecting and clerking. 5128 Kewstead av.

COOK—Sit. by young, wishes position at any kind; 3 or 4 evenings week; also Saturday afternoon; desires to start; experience in credit and accounting work. Box Y-99, Post-Dispatch.

COOK—Young, 26 years of age, single, employed at present, 4 years' experience, desires position with reliable concern with view of becoming salesman; references. Box L-16, Post-Dispatch.

COOK—Sit. by Southern man, job as superintendent or bookkeeper; thoroughly posted all branches lumber business; an allround good man, accustomed holding responsible positions; references; will go anywhere. Box L-230, Post-Dispatch.

COOK—Sit. by colored girl, to do cooking or housework. Mary Hutchinson, 2907 Lawton.

COOK—Sit.; merchants or saloon lunch; experienced, economical, sober, moderate wages. Box D-187, Post-Dispatch. (1)

COOK—Sit. as cook or general housework; references given. Phone Olive 187. 802 S. 10th st.

COOK—Sit.; cook a merchant lunch for saloon; good German cook or noonday meal for private family from 8 a. m. to 2 p. m. Box L-96, P.-D.

COOK—Sit. for first-class cooks, maids, attendants for the sick, nurses, dressmaker, housekeeper; city. Olive 4875, Central 3855.

CORNET PLAYER—Sit. to play in band or orchestra; sight reader, 1320 S. 8th.

DRESSMAKER—Sit. by refined colored; housemaid and maid. 4324 North Market.

DEMONSTRATOR—First-class, desires immediate connection with reliable firm. Phone Benton 611R. Mrs. Davis.

DRESSMAKER—Sit.; desires few more customers. 2309A Vandeventer.

DRESSMAKER—Sit. to make dresses and sailor; by 4201A St. Louis.

DRESSMAKER—Sit.; will make gowns, suits at $2 per day. Mrs. Harper, Bomont 1656W. 1017 S. Cardinal.

DRESSMAKER—Sit. by competent; wishes engagements in families, $1.50 per day. 3058 Kennerly.

DRESSMAKER—Wishes sewing by the day; good fitter; first-class references; reasonable. Lindell 2181W.

DRESSMAKER—Wants dressmaking and remodeling or will gladly sewing to do. Lindell 1949R. 2009 Warren.

DRESSMAKER—Sit. by or as seamstress in respectable private family; part time; good board, all time; small salary. Bomont 2956.

DRESSMAKER—Sit. by two first-class sewers; can do any kind of work. 3839 Morgan.

GIRL—Sit. by German, to work in restaurant. K. Gruber, 1008 S. 18th st. (7)

GIRL—Sit. by colored; to do laundry work, 4 days in week. Bomont 2568.

GIRL—Sit. by neat, colored, as maid or plain cook; references. 2816 Clark.

GIRL—Sit. by young, colored; day work. Bomont 2781.

GIRL—Good, would like to do two days' housecleaning in week. 5136 Ridge.

GIRLS—For circular, folding and sampling; steady employment. 405 Spruce. (c3)

GIRL—Sit. by Southern, colored; come home at night. Bomont 1679.

GIRLS—Sits. by two colored sisters as cook and housegirl. Lindell 1769, Lola. (7)

GIRL—Sit. by refined colored girl; likes 8 hours' work a day; references. Lindell 4868.

GIRL—Sit. by neat colored, for chambermaid or housework; references. Phone Bomont 681W.

GIRL—Sit. by first-class colored; to bring work home. Lindell 2979W.

GIRLS—Work first class. Bomont 2781.

LAUNDRESS—Sit. by colored; to go out by day. Luties, Kinloch Central 901R.

LAUNDRESS—Sit. by colored, Tuesday and Wednesday. Bomont 97.

LAUNDRESS—Sit.; first-class; day work; phone Grand 1097.

LAUNDRESS—Wants first two days in week. Bomont 3774.

LAUNDRESS—Sit. by experienced, colored, Monday and Tuesday. Bomont 2646.

LAUNDRESS—Sit. by competent; best city references; call or write. 3069 Laclede.

LAUNDRESS—Sit. to go out by day; bring bundles home. 4341 Labadie.

LAUNDRESS—Wants Tuesday and Wednesday; colored. 4328A Fairfax.

LAUNDRESS—Sit. to go out by day, Wednesday and Thursday. Lindell 4467R.

LAUNDRESS—Sit. by first-class, colored; with references. Call Bomont 1026.

LAUNDRESS—Sit. by good, wants small bundles to bring home. 3850A Fairfax.

LAUNDRESS—Sit.; Monday and Tuesday out; good references. 4314 St. Ferdinand av.

LAUNDRESS—Sit. by colored, first 4 days. Call Bomont 1777L. Mary.

LAUNDRESS—Sit. by experienced, Monday and Tuesday, or bring home; Lindell 1470.

LAUNDRESS—Sit. to take bundles home. Call or address 3869 Bell ave.

LAUNDRESS—Woman wants washing, ironing and cleaning. Mrs. H., 1331 S. 7th.

LAUNDRESS—Sit.; colored; Monday and Tuesday references. Bomont 2740W.

LAUNDRESS—Sit. by first-class; colored; Tuesday and Wednesday. Call Lindell 3445.

LAUNDRESS—First-class, first three days; steady work. 2921 Lawton; Bomont 1219.

LAUNDRESS—Sit. by colored; small bundles to bring home. 2635 Lynch.

LAUNDRESS—Sit. by first-class, by the day. 4442 Lucky.

LAUNDRESS—Small bundles to bring home. 1124 S. 18th st.

LAUNDRESS—White, wants washing, bring home or go out; also cleaning. 3628 Clark.

LAUNDRESS—First-class, colored, wants days out. Ella Gross, Bomont 2729.

LAUNDRESS—Sit. by first-class colored; 3 or 4 days out. Bomont 1060W.

LAUNDRESS—Wants washing to bring home or go out. 4151 Lexington av.

LAUNDRESS—Sit. to bring bundles home. Calmar, 1246W.

LAUNDRESS—Sit.; small bundles to bring home; fine work a specialty; Lindell 4546R.

LAUNDRESS—Sit., by day or bundles; best city references. Lindell 2088W.

LAUNDRESS—Sit. by white; references given. Phone Bomont 1862W.

LAUNDRESS—Sit. by good German by day. Call or write. 4135 Minnesota av.

LAUNDRESS—White, small family. Apply 1745 Waverly pl.

LAUNDRESS—Colored, wants Monday and Tuesday; steady work; can give references; call Lindell 2787R.

LAUNDRESS—First-class; colored; Tuesday and Wednesday. Annie Williams, 2662 Papin; Grand 1097.

LAUNDRESS—Sit. by colored, Monday and Tuesday; city references. Central 4183.

LAUNDRESS—Sit. by first-class, experienced, colored; bundles to take home. Bomont 2649W.

LAUNDRESS—First-class, colored, wishes small bundles to bring home; references. Bomont 364.

LAUNDRESS—Sit. by first-class, colored; wishes 3 or 4 days every week. Bomont 1526.

LAUNDRESS—Sit. to take bundles home; reasonable; references. Central 9737L; Lindell 4054. (30)

LAUNDRESS—Sit. by experienced colored, or housecleaning by day; call Mary, Bomont 1515.

LAUNDRESS—Sit. by colored woman; washing, ironing, house cleaning by day. Bettie, Bomont 1617W.

LAUNDRESS—Sit. by honest, take work home. 108 N. Channing, near Grand and Olive; Lindell 4270. (73)

LAUNDRESS—Small bundles wanted to bring home; best of city references. Bomont 860R.

LAUNDRESS—Sit.; white; reliable; bundles to bring home; reasonable. Mrs. G., 5743 Evans.

LAUNDRESS—Sit. by first-class colored; 2 days Tuesday and Wednesday. Bomont 1134. Katie Taylor.

LAUNDRESS—Sit. by white; first-class work; ladies' bundles to bring home. Bomont 1039.

LAUNDRESS—Sit. by experienced, first 2 or 3 days in week; call or write, Mary Banks, 1710 Chestnut. Phone Olive 3153.

LAUNDRESS—Sit. by white; bundles to bring home. 4052 St. Ferdinand, Delmar 3500J.

LAUNDRESS—Sit. by first-class; bring bundles home; give best references. Call Bomont 1527.

LAUNDRESS—Wants bundles to bring home or go out; first-class references. Lindell 4128W.

LAUNDRESS—White, wants small bundles to bring home; also lace curtains, 20c pair. Cabany 3750.

LAUNDRESS—Sit. by first-class, Wednesday and Thursday; best city reference; Lindell 4243W.

LAUNDRESS—Sit. by first-class colored. Bomont 1455L; give references; first three days.

LAUNDRESS—Sit. by colored; take home or out. Call Wimberly's grocery store. Bomont 1115.

LAUNDRESS—Experienced, wants Monday and Tuesday out. Call or write, 3 N. Channing.

LAUNDRESS—Sit. by colored; house cleaning by day; good and reliable. Lindell 2456.

LAUNDRESS—Experienced, white woman wants bundles to take home. Call 1117 Whittier.

LAUNDRESS—First-class, white, wants small bundles to bring home; references. 1124 S. 18th st.

LAUNDRESS—Sit. by first-class, for Thursday and Friday; or cleaning; good references. Lindell 3078R.

LAUNDRESS—Sit. by first-class colored. Monday, or bundles to bring home. Phone Lindell 2026.

LAUNDRESS—Sit. by first-class, colored, for Monday and Tuesday; references. 2820½ Laclede.

LAUNDRESS—Sit. by reliable white; few days week; nice work; will take small bundles home. 1305 Graitan.

LAUNDRESSES—Positions, by 2 white, first-class; or cleaning; best references. 4738A Delmar. Phone Delmar 1952L.

LAUNDRESS—Wants washing by the day by white lady. Wednesday or Thursday. Mrs. Mitchell, 804 N. 23d.

LAUNDRESS—Sit. by reliable German to go out by the day; best references. 1608 S. 14th st.

LAUNDRESS—Sit.; experienced; will take by settled, respectable woman; clean cook neat housekeeper; city references. Call 3121 Lucas av.

HOUSEKEEPER—Sit. by lady, unincumbered, in motherless home; no objection to leaving city. 1403A De Soto; phone Central 6648R.

HOUSEKEEPER—Sit. by middle-aged; unincumbered lady wants position in motherless home. Box D-176, Post-Dispatch.

HOUSEKEEPER—Sit. by lady, 30 years old, for private home; state full particulars in first letter; no general delivery; need answer. Box D-174, Post-Dispatch.

HOUSEKEEPER—Sit. by married woman with one child, 3 years old; housekeeper or general housework; private family. Phone Bomont 2556 or call 2734 Olive st. (7)

HOUSEKEEPER—Sit. by middle-aged woman, in motherless home or where she will have entire charge; refined and capable; good cook and manager; best of references; could take charge of small hotel or clubhouse; city or country. Box L-98, P.-D.

HOUSEWOMAN—Sit. by colored, for general housework. Address 4440A Marfitt.

HOUSEWOMAN—Sit. by colored, in small family. Bomont 1061.

HOUSEWOMAN—Sit. by woman with girl 3 years old; good home wanted; some wages. Call or address 4201 N. 11th st.

HOUSEWOMAN—Sit. by colored woman; general housework; plain cooking. 3500 Bomont 2017W.

HOUSEWOMAN—Young Switch, wants housework against one child; $4 weekly. Box L-241, Post-Dispatch.

LADY—Sit. as cook. 4017 Papin.

LADY—Sit. by refined, middle-aged, as sick nurse; confinement. Lindell 2811W.

LADY—Sit. by young, as chambermaid or seamstress. 4120 Evans.

LADY—With own typewriter, desires position, private office; phone Sidney 1129W.

LADY—Sit. by young, for evenings, as companion; references. Box L-187, P.-D.

LADY—Sit. by young; office assistant or clerk; references; small salary. Box D-Post-Dispatch.

LADY—Sit. by refined, colored, work, typewriting, will operate, energetic, make position. Box O-114, Post-Dispatch. (7)

LADY—Sit. by young, evenings and Sunday. Kirk Davidson, 2611 Allen. (7)

LADY—Young, desires position to do office work and typewriting; experienced; references. Box L-43, Post-Dispatch.

LADY—Typist, desires copying and fancy embroidering to take home. Box L-21, Post-Dispatch.

LADY—Sit. by young lady, in laboratory 7 years' experience. L. Rush, 3016A Chippewa.

LAUNDRESS—Sit. by colored, by the day. 2801 Morgan.

LAUNDRESS—Wants bundles to bring home. Lindell 3247.

LAUNDRESS—Sit. by experienced. Bomont 2344R.

LAUNDRESS—Sit. for Monday, good wages; 4510 Cottage.

LAUNDRESS—Sit. by colored; 5 days out; phone Bomont 671. Mable.

LAUNDRESS—Sit. by first-class colored; to bring work home. Lindell 2979W.

LAUNDRESS—Work first class. Bomont 2781.

LAUNDRESS—Sit. by colored; to go out by day. Luties, Kinloch Central 901R.

LAUNDRESS—Sit. by colored, Tuesday and Wednesday. Bomont 97.

LAUNDRESS—Sit.; first-class; day work; phone Grand 1097.

LAUNDRESS—Wants first two days in week. Bomont 3774.

LAUNDRESS—Sit. by experienced, colored, Monday and Tuesday. Bomont 2646.

LAUNDRESS—Sit. by competent; best city references; call or write. 3069 Laclede.

LAUNDRESS—Sit. to go out by day; bring bundles home. 4341 Labadie.

LAUNDRESS—Wants Tuesday and Wednesday; colored. 4328A Fairfax.

LAUNDRESS—Sit. by experienced, Monday and Tuesday, or bring home; Lindell 1470.

LAUNDRESS—Sit. to take bundles home. Call or address 3869 Bell ave.

LAUNDRESS—Woman wants washing, ironing and cleaning. Mrs. H., 1331 S. 7th.

LAUNDRESS—Sit.; colored; Monday and Tuesday references. Bomont 2740W.

LAUNDRESS—Sit. by first-class colored; Tuesday and Wednesday. Call Lindell 3445.

LAUNDRESS—First-class, first three days; steady work. 2921 Lawton; Bomont 1219.

LAUNDRESS—Sit. by colored; small bundles to bring home. 2635 Lynch.

LAUNDRESS—Sit. by first-class, by the day. 4442 Lucky.

LAUNDRESS—Small bundles to bring home. 1124 S. 18th st.

LAUNDRESS—White, wants washing, bring home or go out; also cleaning. 3628 Clark.

LAUNDRESS—First-class, colored, wants days out. Ella Gross, Bomont 2729.

LAUNDRESS—Sit. by first-class colored; 3 or 4 days out. Bomont 1060W.

LAUNDRESS—Wants washing to bring home or go out. 4151 Lexington av.

LAUNDRESS—Sit. to bring bundles home. Calmar, 1246W.

LAUNDRESS—Sit.; small bundles to bring home; fine work a specialty; Lindell 4546R.

LAUNDRESS—Sit., by day or bundles; best city references. Lindell 2088W.

LAUNDRESS—Sit. by white; references given. Phone Bomont 1862W.

LAUNDRESS—Sit. by good German by day. Call or write. 4135 Minnesota av.

LAUNDRESS—White, small family. Apply 1745 Waverly pl.

LAUNDRESS—Colored, wants Monday and Tuesday; steady work; can give references; call Lindell 2787R.

LAUNDRESS—First-class; colored; Tuesday and Wednesday. Annie Williams, 2662 Papin; Grand 1097.

LAUNDRESS—Sit. by colored, Monday and Tuesday; city references. Central 4183.

LAUNDRESS—Work first class. Bomont 2781.

LAUNDRESS—Sit. by colored; to go out by day. Luties, Kinloch Central 901R.

LAUNDRESS—Sit. by colored, Tuesday and Wednesday. Bomont 97.

LAUNDRESS—Sit.; first-class; day work; phone Grand 1097.

LAUNDRESS—Wants first two days in week. Bomont 3774.

LAUNDRESS—Sit. by experienced, colored, Monday and Tuesday. Bomont 2646.

LAUNDRESS—Sit. by competent; best city references; call or write. 3069 Laclede.

LAUNDRESS—Sit. to go out by day; bring bundles home. 4341 Labadie.

LAUNDRESS—Wants Tuesday and Wednesday; colored. 4328A Fairfax.

LAUNDRESS—Sit. by experienced, Monday and Tuesday, or bring home; Lindell 1470.

LAUNDRESS—Sit. to take bundles home. Call or address 3869 Bell ave.

LAUNDRESS—Woman wants washing, ironing and cleaning. Mrs. H., 1331 S. 7th.

LAUNDRESS—Sit.; colored; Monday and Tuesday references. Bomont 2740W

HELP WANTED—MALE

ABSORBENT—Cotton; exper. not necessary. Apply 1 to 4 p. m. Dennis Cloth Co., 1118 Pine st.

ACTIVE, reliable man; steady income at start; $75 per week. Call 1 to 4 p. m. Room 1, 2d floor, 1118 Pine st.

AGENTS—Sell 6 pairs pockets; $10 per day. Address Pants Co.,

HELP WANTED—FEMALE

COOK—Lunch; female; 6 days' work, $8 a week. Box L-181. Post-Dispatch.

COOK—Experienced woman; city references required. 5602 Waterman.

COOK—Neat German girl as cook; references required. 4820 Washington bl.

COOK—Lady, for boarding house; opposite St. Louis Car Co., 5000 N. Broadway. (f)

COOK—One that can make fancy dishes; good wages; West End family. Box Y-98. Post-Dispatch.

COOK—Good woman; for merchants lunch; good wages, call Sunday a. m., 2036 Franklin.

COOK—Experienced, for cooking and downstairs work; wages $30. 5917 Hawthorne. Victor 1855.

COOK—Experienced; references; either call or telephone Monday morning after 9 o'clock. Forest 194. 14 Washington ter. (c)

COOK—First-class, reliable white girl, in private family; good home; good pay. 5164 Washington.

COOK—Irish or German, middle-aged, assist in housework; small family; good wages. 3818 Westminster.

COOK—First-class; also housemaid. German, to go to California; must remain a year; references required. Employment Dept. St. Louis School of Housekeeping, room 11 Ohio Bldg., 506 N. Vandeventer. (c)

COOK—First-class; experienced girl for general housework; experienced waitress; private family; references required. Employment Dept. St. Louis School of Housekeeping, room 11 Ohio Bldg., 506 N. Vandeventer. (c)

COOK—Irish or German Catholic preferred; should be of mature age and single; must be a first-class plain cook and be able to make good bread, pies and cakes; of fairly good appearance, good disposition and free from objectionable eccentricities; wages $10 per week; answer, showing references. Box L-87, Post-Dispatch. (f)

CORSETIERES—To take orders for custom-made corsets. 2609 Washington.

CORSET FITTERS—Famous & Barr require the services of thoroughly experienced corset fitters. Apply to Supt., FAMOUS & BARR COMPANY, Olive, Locust, Sixth and Seventh.

CREAM DIPPER—Experienced. Conrad's, 715 Washington. (c)

DEMONSTRATOR—Middle-aged lady, for cereal line; preference given to one who has demonstrated in Illinois. Address, stating age, experience and references, Box L-239, Post-Dispatch.

DISHWASHER—Woman; call Monday morning at Nagel's Restaurant, 6th and St. Charles.

DRESSMAKER—At once. Call 2600 Washington.

CURLERS—On ostrich plumes; experienced. St. Louis Plume Co., 620 N. Broadway. (c)

ERRAND GIRL—Must be over 14. Apply Barry's, 708 Locust.

FORELADY WANTED

And experienced shirt forelady or assistant capable taking charge of a small factory; a nice position for one capable of turning out work. Box K-252, P.-D. (c)

FORELADY—TENT AND AWNING FACTORY—One who thoroughly understands the cutting of awnings; give experience, references and salary wanted. Address San Antonio Tent & Awning Co., San Antonio, Tex.

GIRL—To fold. 316 Clark av. (c)

GIRLS—For light factory work; wages, $4.50 to begin. 515 N. Main.

GIRL—For ladies' tailor. Apply to 407 N. Euclid avenue.

GIRL—Young, for upstairs work and assist with children. 5720 Julian.

GIRL—Apply Missouri Can Co., Hall and Branch.

GIRL—Experienced, for candy store. 1220 S. Broadway.

GIRLS—Experienced and inexperienced. Moquet, 24 and Elm. (c)

GIRLS—For factory work. Apply Dr. Le Gear Medical Co., 713 Howard st. (c)

GIRL—Experienced, to sell candy. Jefferson and Cass ave., Jefferson and Olive. (c)

GIRL—To sew on power machine; $5. 4-bar Bedding Co., 712 N. Commercial. (c)

GIRLS—Labeling and packing. Haas-Lieber Grocery Co. (c)

GIRL—Young, German; to assist with neighbor work. 3931 Castleman.

GIRL—Colored, to wash dishes and help in kitchen. 1006 N. Vandeventer.

GIRL—To sew on machine; experience unnecessary; 4 days a week. 3116 Sheridan. (c)

GIRLS—For addressing and office work; experienced. Box Y-4, Post-Dispatch. (c)

GIRLS—Experienced on power machines; steady work. 1412 Washington. (c)

GIRLS—14 to 16; light factory work; good place. Room 400 Temple Bldg.

GIRLS—Experienced kiss and caramel wrapper; steady work. 1336 St. George.

GIRLS—To address envelopes. Write chas. S. Freel, Burlington Hotel, St. Louis.

GIRLS—Not under 16; not afraid of work; experienced only. 5115 Delmar.

GIRL—Small, for light housekeeping. 1473 Arlington av.

GIRL—To learn office work; small wages to begin. Box L-190, Post-Dispatch.

GIRLS—Experienced kiss and ear tracts. Forbes Bros., 112 Locust.

GIRL—To help in dyeing and cleaning plant office. Gaubaust, 4387 Laclede.

GIRL—About 16, for housework; can go home evenings. Apply 3151 Blair av. (c)

GIRL—To assist general housework; small family; good home. 1536 Lafayette.

GIRL—To assist with kitchen work, no laundry work. 1000 S. 11th.

GIRL—Assistant, experienced, for bakery. 2730 Franklin.

GIRL—16, to run errands and assist in office. 801 Mermod-Jaccard Bldg.

GIRL—For cooking, by the day or hour, or can sleep home. 4962 West Pine.

GIRLS—For laboratory; over 16. Peiffer Chemical Co., 500 N. Commercial. (c)

GIRL—Or middle-aged woman for general housework; small family. Hills Ave., Collinsville, Ill.

GIRL—Young, for hand sewing; apply Colletti, 6600 Delmar.

GIRL—15, help dampen collars and shirts. Parrish Laundry, 3126-28 Olive.

GIRL—Over 15, to sew; experienced preferred; no piecework. 1514 Locust st.

GIRL—For kitchen and dining room work. Apply 911 S. 14th.

GIRL—German, to cook and assist with housework. 484 Lake av., 1st floor north. (c)

GIRLS—For wrapping enameled ware; 16 years and over. Apply 120 Cedar st. (c)

GIRLS—Chocolate cream dippers; steady work, good pay. Hartmann, 2832 Franklin.

GIRL—For general housework; no washing; small family. 1588 Arlington, one block north of Page.

GIRL—To work on calendars; one with bindery experience preferred. Ramsay Calendar Co., 1110 Pine st.

GIRL—16 years, to learn sewing; paid while learning. McDonald Mfg. Co., 612 N. 11th street, fifth floor.

GIRL—Two, experienced on folding circulars; good pay. 309 N. Main, near Olive. (c)

GIRLS—Over 16 years, to work on men's ready. Apply Solomon Neckwear Co., 1123 Washington av. (c)

GIRLS—About 16 years, for pinning lace curtains; steady work, good wages. 3102 Delmar.

GIRL—For general housework; small family; good wages; call Sunday. 5356 Waterman.

GIRL—Or woman for general housework, in small apartment, first floor, east. 4762 Washington.

GIRLS—OVER 16 YEARS, LIGHT, CLEAN WORK. 823 WASHINGTON, 6TH FLOOR. ASK FOR MR. FRANK. (c)

GIRLS—Experienced, to finish and examine fine pants; good pay. G. Karpf, 909 N. 8th, 3d floor.

GIRL—Neat, nice appearing, young, 14 to 16, to mend, darn and assist in housework. Box K-64, Post-Dispatch.

GIRL—Experienced for sewing carpets; good salary. J. H. Bittner Furniture Co., 7th and Washington. (c)

GIRLS—To label bottles; must be 16 or over; steady employment. John T. Milliken & Co., Mfg. Chemists, 316 Clark.

GIRLS—For light factory work; experience not necessary; ages 14 up. Apply Simplex Carton Co., 811 N. 10th.

GIRLS—Two experienced, cook and housemaid; $30 and $25; small family. Apply 2030 Lindell.

GIRL—To work on custom coats; must know how to make buttonholes; good pay. 5 N. 7th st., 3d floor.

GIRL—Half-grown, to assist with care of two children; apply Sunday afternoon. 5906 North Market.

GIRL—Experienced, to wait on trade; German preferred. South Broadway Creamery, 1716 Broadway.

GIRL—One experienced brass bed lacquerer. Monday morning. Empire Polishing Works, 2121 Washington.

GIRLS—IN ALL DEPARTMENTS. GOOD PAY WHILE LEARNING. 2212 SALENA. FULTON BAG AND COTTON MILLS.

GIRLS—Experienced in glue department, and girls to learn. Advance Paper Box Co., 1100 Spruce.

GIRLS—Over 16 years, to do ribboning and fine work; good pay and steady work. Apply to Walker Sterling Muslin Underwear Co., 16th and Washington av. (c)

GIRLS—Over 18 years of age, to learn millinery trade; good opportunity for rapid advancement; if not experienced, to work in Children's Department. Famous & Barr Co., 6th, Olive and Locust.

GIRLS—14 and 16 years old; apply Monday morning before 9 a. m. Mode Hat Co., 6 a. v. cor. Broadway and Hickory. (c)

GIRL—With some experience in millinery; steady employment for right party; state salary expected. Box L-240, Post-Dispatch.

GIRL—For general housework; small family; no washing. 4966 Cabanne av.

GIRL—For general housework; small family; no washing. 4654 Page.

GIRL—For general housework; small family; no washing. 4654 Page.

GIRL—For general housework; small family; no washing. 4654 Page

BUSINESS FOR SALE

DRUG STORE—For sale, my busy established; sales $45 daily; invoice; terms; reason for selling, death; absolute investigation. Important matter compels sale; direction solicited. Box D-102, Post-Dis.

DRUG STORE—Established and owned by same family at present location for 45 years; doing good business; price $1600, worth $2500; sell on account other business. Box Y-106, Post-Dispatch.

DRUG STORE—One of the handsomest in West end; big transfer corner; cash business; clearing from $100 to $150 per month; quick cash sale, $2000; satisfactory reason for a step for a young man. Box K-111, P.-D.

DRUG STORE—For sale; $12,000 store for $6000; daily cash sales $75; stock invoices $6500; solid mahogany fixtures, worth $3500; daily total expense of $5; store clearing $100 a week above all expenses; price $6000 cash down $3000, balance monthly. Box K-109, Post-Dispatch. (4)

DRY GOODS STORE—Trade well established, on one of the leading streets of the city; great opportunity for someone; invoice about $4000; no trades considered; terms cash. C. H. Weber, 305 Security Bldg., Olive 1883. (c)

DRY GOODS—A nice, clean, well assorted stock of staple and fancy dry goods, and a splendid 7-room brick residence, worth $6,000 of my money; will sell the stock and residence for $16,000 cash; no trades; well located in a town of 1000, in one of the best farming counties in the State of Missouri; 8 fine roads, good schools, churches and less than 4 hours' ride from St. Louis; this is not a trading stock, same firm has been in business for 20 years and making money and enjoys the patronage and confidence of the community; a good opportunity for a good hustler to step right into a good paying business; will sell stock without residence; good reason for selling. Box L-22, Post-Dispatch.

EXCELLENT BUSINESS OPPORTUNITY—Candy, ice cream and lunch business of $10,000 per year; located about 50 miles from St. Louis, on McKinley line, in one of the best growing towns of Illinois; will sell for less than $2000; stock and fixtures; no agents. Box L-5, Post-Dispatch.

FLAT, Wtd.—For sale or trade for flat, household and hardware business; latest from St. Louis; season, other business. Steiner, 2605 N. 14th st.

FLOWER SHOP—First-class; West End; established 17 years; low rent; will sell account of sickness. Box K-107, Post-Dis.

FORM LETTER BUSINESS—Exceptional opportunity; must sell. Box D-241, P.-D.

FRUIT STAND—Fruit, oyster and chili stand; reasonable if sold at once. 3200 Olive st.

FURNITURE STORE—For sale, or trade for good farm, furniture, carpet, rug and undertaking business, in up-to-date town; stock invoices and clean; no questions or answer unless you have cash or good farm; selling account of change of climate. Box J-210, Post-Dispatch.

GENERAL MERCHANDISE—New $7000 stock; good location; excellent business; must sell; no trades. Box J-220, Post-Dis.

GREEN STORE—For sale, with horse, wagon; cheap if sold at once. 1040 Grand av.

GROCERY—Small, clean stock, cash colored trade; snap. Box Y-15, Post-Dispatch.

GROCERY AND SALOON—In south End; must be sold at once. Box D-248, P.-D.

GROCERY STORE—For sale; complete stock; owner leaving city; price $350. Colfax 218.

GROCERY—Two entrances; living rooms; nice fixtures; all cash trade. 4700 Easton.

GROCERY—In good location, doing good business; South Side; no delivery. Box L-32, Post-Dispatch.

GROCERY—And market, for sale; make me an offer; have other business. Box K-256, Post-Dispatch.

GROCERY—And notion store, near school; price $300; rent $15, with 4 living rooms. 2401 Geraldine, corner of Thekla.

GROCERY—And saloon; good location. S.W. corner Montag, National Brewery, 18th and Gratiot.

GROCERY AND FEED STORE—Doing business of $40 per day; cash; good location. Box 214, Post-Dispatch.

GROCERY—For sale; in county; 1 mile from city limit; no agents. Box D-182, Post-Dispatch.

GROCERY—Good cash business; clean stock; terms. Dupo Realty and Agency Co., Dupo, Ill.

GROCERY—Nice South Side offer; about $1600; invoice $575; will rent 4 rooms at $15; MISS JACK EYDMAN, 814 Chemical Bldg.

GROCER—For sale, established money-maker; on Easton av.; rent $20; price $700; or part trade. Box Y-194, Post-Dispatch.

GROCERY—For sale; A No. 1 and; good reasons for selling. Apply to J. J. Sepp, 3704 Allen.

GROCERY—And saloon, doing good cash business; no counter or saloon to buy; reason for selling, going South. Box O-131, Post-Dispatch.

GROCERY—For sale; must sell; small; payline; all cash business; low rent; account of sickness. See KOLLAS REAL ESTATE CO., 1138 Chestnut st.

GROCERY AND SALOON—For sale; good-paying stand in North St. Louis; will invoice between $1500 and $2000; cheap rent. STUDEBAKER & CO., 8th st. and Clark av.

GROCERY—Nice, clean grocery; stock and fixtures; first-class neighborhood; at invoice price; selling reason, going on farm. 4141 Clark. Call after 6 p.m.

GROCERY AND MEAT MARKET—West End; established business; good reasons for selling; agents need not apply. Box D-128, P.-D.

GROCERY—Good Illinois town; fine business; will invoice $2500.

E. L. CASPAR & CO.,
722 Chestnut st., room 302.

GROCERY—For sale; good colored location, fresh stock and good fixtures; bargain, $200; good reason for selling. 4183 Fairfax av.

GROCERY—And meat; fine offer for about $600 or $800; income $30 day, and getting better all the time. MISS JACK EYDMAN, 814 Chemical Bldg.

GROCERY—Meat, hardware and feed store; fast growing suburban community; splendid opportunity for reliable man; have other business and must sell. Box K-105, P.-D.

GROCERY—And saloon; fine corner; rent $40, including living rooms above; sales $60 to $80 day; cash trade; no delivery; invoice $2000; half cash, rest on good notes to suit buyer. 4401 Louisiana.

GROCERY—For sale or exchange, grocery and meat market, doing fine business, in well-settled neighborhood; stock and fixtures valued at about $1600; all clean stock; room above or will lease if not; equal value. Box O-150, Post-Dispatch.

GROCERY AND MEAT MARKET—Best location; with or without property; $30,000 yearly business; owner wishes to retire; fine chance for partnership; owner wants to retire; reasonable terms; investigate; particulars.

E. CASPAR & CO.,
722 Chestnut st., room 302.

HAIRDRESSING PARLOR, downtown, $7000 yearly business; best offer takes it. E. CASPAR & CO., 722 Chestnut st., room 302.

HAIRDRESSING PARLOR—Clearing $1500 yearly business; best offer takes it. E. CASPAR & CO., 722 Chestnut st., room 302.

HAIRDRESSING PARLOR—Clearing $1000; sacrifice; price $750. MISS JACK EYDMAN, 814 Chemical Bldg.

HARDWARE STORE—For sale; established business; good location. Box L-30, P.-D.

HARDWARE STOCK—For sale; $4700; clear; take real estate or equity in flats. Box A-191, Post-Dispatch. (c1)

HARDWARE STOCK—And fixtures; value about $2000, for which I will consider cash, small residence, city or county; 7ells South 338W.

HARDWARE BUSINESS—For sale; good country trade; 20 miles from St. Louis; clean stock and fixtures; bears close inspection; light running expense; invoice $5000; reason, other business. Box K-128, P.-D. (1)

HOTEL—New, 17 rooms, furnished; $7000; terms. Dupo Realty and Agency Co., Dupo, Ill.

HOTEL—A snap; the light, furnishings and a two-year lease of a 35-room commercial hotel in Kansas town 16,000. Box D-263, Post-Dispatch.

HOTEL—With lease; county seat town; country business and commercial trade; 40 rooms; steam heated; near St. Louis. Box J-156, Post-Dispatch.

HOTEL—For sale; furnished; money maker for right people; $300 cash or trade; balance easy. See Healy, Quincy, Ill. "Yes." (60)

HOTEL—50 rooms; partly furnished; in good condition; located in college town of 3000; good railroad and river connections; will sell, trade for farm or other property.

V. W. REITZ JR., 307 Mermod-Jaccard Bldg.

INSURANCE AGENCY—20 years' standing; paying manager $250 month.

E. L. CASPAR & CO.,
722 Chestnut st., room 302.

JEWELRY STORE—Well established; Fred De Tree Mfg. Co., 807 Globe-Democrat Bldg.

JEWELRY STORE—For sale; good location; low rent; $900; can double money before Christmas. Call Room 12, N. 4th st.

JOB PRINTING OFFICE—For sale; first-class; St. Louis; see this. Box O-127, P.-D.

LIVERY BUSINESS—Thriving; town of 3000 population; 30 buggies, hacks and surreys, head horses, all harness, lap robes, clippers, brushing machine and fixtures; best location and best barn in town. Address J. E. Moore, Washington, Ark. (60)

LAUNDRY—Dry cleaning and dyeing; carpet cleaning and town; cost and apron supply business over $50,000 per annum; cause selling, ill health. Box J-211, P.-D.(99)

LIVERY AND FEED BUSINESS—One of the best livery towns in Southwest Missouri; good reasons for selling; small investment; lake, Taney County, Mo.; one of the greatest summer resorts in the State; no trades; must be sold and go West. C.C. Shineberry, Branson, Mo.

LUNCH ROOM—$4 and Miller.

LUNCH ROOM—2 years, well established; to live can pay for purchase price. New Cafe, 1st and Olive st.

LUNCH ROOM—Good prices; clearing $75 to $100 monthly; call at once.

MACHINE SHOP—Established 1874. Chemical Bldg.

MACHINE SHOP—In live Arkansas town of 7000 inhabitants; established trade. Box Z-10, Post-Dispatch. (97)

MEAT MARKET—For sale; cheap; want to travel; call 3654 S. Broadway. (60)

MEAT MARKET—Grocery, $850; buy it, owner goes out of business. Box L-33, Post-Dispatch.

MEAT MARKET—Cash trade; horse and wagon with it; $375. Call Sunday or after 6 p.m. 3435a Bestboven av.

MEAT MARKET—Established trade; good fixtures, $135; stock extra; old age. Box Y-54, Post-Dispatch.

MEAT MARKET—Will sell fixtures separate; rent $15. 4239 Florissant av. Central 8512R. (c)

MERCANTILE BUSINESS—For sale; long established; paying 15 per cent on invested capital; can be bought at a bargain; bank references. Box D-100, Post-Dispatch.

MILLINERY—Good live Missouri town; established 18 years; fine business; investigate.

722 Chestnut st., room 302.

MOVING PICTURE SHOW—In south St. Louis; population 9000; in Illinois; good business all the time and a money-maker; only one show in town; seating capacity 250; best of everything new and first-class; good reasons for selling which will be explained to buyer if you are looking for a first-class proposition investigate this; price $2000 for quick sale. Box J-207, Post-Dispatch.

NEWSPAPER ROUTE—Globe and Republic; sell reasonable for cash. 3428A Iowa.

NEWSPAPER ROUTE—For sale; evening; $6.00 month net; very reasonable. Box L-217, Post-Dispatch. (68)

NOTION STORE—Candy, cigars, soda, ice cream; fine for lady. 1906 O'Fallon.

OPTICAL DEPARTMENT—Located on Broadway; good lease and stock. Box L-41, Post-Dispatch.

PICTURE STORE—And mirror manufactory; good opportunity; must sell, reasonable, on account of sickness; will teach buyer my 15 years' experience resilvering mirrors. Apply 1315 Franklin av.

POOL HALL—For sale; 2911 Olive; sick; can't attend to it; will sacrifice.

POOL HALL—For sale, rent or lease, cheap; excellent opportunity. Box D-128, P.-D.

POOL ROOM—And furniture; going to Frisco; rugs, brass beds, chairs, beddings; will sell separate; if you want something good and cheap call 2501 S. Jefferson.

PRINTING PLANT—Worth $4000; will be sold for less than half; quick sale. D-173, Post-Dispatch.

PRINTING PLANT—English and German, easy terms; 2 cylinders, 3 jobbers; fully equipped. 318 Market st., 2d floor.

PRINTING SHOP—Press 10x15, C. & P.; about 1000 pounds of type, well assorted, and all material for job work. Box L-69, Post-Dispatch.

RACKET STORE—Invoice about $1750; modern fixtures; low rent; good town; healthful climate; all fresh goods; leaving State; 60c on dollar gets it; it's a bargain real and true. Box 2, Memphis, Tex.

RESTAURANT—Finest in St. Louis; must sell. Inquire Bensinger, 1012 Market. (c)

RESTAURANT—A good, in fine location; can be made a big money maker; very cheap. 1040 Grand av.

RESTAURANT—Cheap for man and wife; leaving city; investigate. 1013 S. Broadway.

RESTAURANT—Doing $150 per week; leaving city; quick buyer wanted. 1207 Chouteau.

RESTAURANT—$120 per week business; or will exchange for rooming house. Box Y-18, Post-Dispatch.

RESTAURANT—Opposite McKinley Station; good transient trade; good location; owner has other business; cash or time. 1217 Linden.

RESTAURANT—Fine, downtown location; one of the best fitted up restaurants in the city; will exchange for good real estate. Box D-221, Post-Dispatch.

RESTAURANTS—Two; the finest offers in the city; will exchange for good real estate. Box D-221, Post-Dispatch.

RESTAURANTS—Two, the finest offers; investigate; will exchange for good real estate; 2 saloons; clearing $100 weekly; the other clearing $150 weekly; $5000. MISS JACK EYDMAN, 814 Chemical Bldg.

RESTAURANT OUTFIT—Cheap rent; $7 Hodgman car sheds and county transfer point; bargain. McGINNIS, 203 Title Guaranty Bldg.

RESTAURANT—And lunchroom, in connection with saloon; a money maker; part down and balance terms; a bargain. Box D-159 Post-Dispatch.

RESTAURANT—And rooming house connecting 18 rooms, fully filled; other business cause for selling; rent $30 per month; bath hot and cold water, electric light. Call Grand 4828.

RESTAURANT—And confectionery, in county seat town of 4000; best place in town; cheap rent, best of reasons for selling; price $600; half cash; balance terms. J. M. Johnson, 509 E. Madison st., Springfield, Ill.

RESTAURANT—For sale or exchange; best transient corner in the South St. Louis; doing $1000 monthly; $2000 cash will buy, or will consider improved property for business and my $3500 equity in building. Box A-192, Post-Dispatch.

RESTAURANT—For sale, best restaurant and cafe in the heart of the fastest growing manufacturing city in Illinois; population now 20,000; $1500 cash; this is a live one; if you are looking for something, investigate; don't answer unless you can handle. Box J-265, Post-Dispatch. (7)

ROOMING HOUSE—8 rooms; downtown; price $165, easy terms. CULL, 103 N. 9th

ROOMING HOUSE—Cheap; 7 rooms and bath; good furniture. 2729 Washington. (7)

ROOMING HOUSES—$200 to $1250; terms to suit. COOPER, 1814 Olive st.

ROOMING HOUSE—Good location; will sell very cheap; nine rooms. Box L-166, P. D.

ROOMING HOUSES—Two, good, always full of permanent people. 2823 Washington.

ROOMING HOUSE—10 rooms; centrally located. 3686 Finney av.

ROOMING HOUSE—For sale; 8 rooms; a bargain. 1425A Franklin av.

ROOMING HOUSE—Filled with roomers; winter coal in; must sell. 3133 Lucas av.

ROOMING HOUSE—For sale; 2800 block Locust; cheap if sold this week. Apply 2944 Washington.

ROOMING HOUSES—And boarding house; 14 rooms; corner; good business; bargain. 3231 Locust st.

ROOMING HOUSE—16 good furnished rooms; stable, with living rooms; all rented; rent $45; terms to suit. 1332 Chouteau.

ROOMING HOUSE—For sale, 11 rooms; all full; $150; one month rent paid. 733 S. Broadway.

ROOMING HOUSE—11 rooms; all full; rent $30. 1918 Franklin.

ROOMING HOUSE—For sale; 17 rooms; downtown rent $45; price $375. CULL, 103 N. 9th

ROOMING HOUSE—For sale; 10 rooms; nicely furnished; selling account sickness. 1811 Washington.

ROOMING HOUSE—For sale; 10 rooms; filled; bargain; sold immediately. 4138 Delmar; phone Lindell 3508.

ROOMING HOUSE—For sale; income $126; $250 cash, balance easy payments. THOMAS CULL, 103 N. 9th.

ROOMING HOUSE—10 rooms, furnished complete; $200. 633 S. Broadway. Mrs. Welsman.

ROOMING HOUSE—For sale; 12 rooms; electric light; full; terms. Call Monday, 3416 Washington.

ROOMING HOUSE—10 well furnished rooms, all filled; good location; terms reasonable. 3434 Washington av.

ROOMING HOUSE—10 rooms; good location and transient trade; money maker; well furnished. Box D-147, Post-Dis.

ROOMING HOUSE—12 rooms and stable; all rented; cheap rent; leaving city. 1816 Morgan st.

ROOMING HOUSE—Newly decorated; good order; furnace, water on 3 floors; sell cheap; good location. 3520 Laclede.

ROOMING HOUSE—High-class; actually worth $9000, $7500. Call Monday.
MISS JACK EYDMAN, 814 Chemical Bldg.

ROOMING HOUSE—9 rooms, all outside rooms, gas, bath. 1300A Franklin av., entrance on 13th st.

ROOMING HOUSE—For sale; 34 rooms; all rented; business easy. 3512 Washington. Lindell 3646. (7)

ROOMING HOUSE—12 rooms; full permanent roomers; price $500; $300 cash, balance terms. 2922 Washington. Apply 3143 Lucas av.

ROOMING HOUSE—8 rooms; full of roomers; near Hodiamont car line; will sell reasonable; have other business. Call Bell phone Cabany 3108R.

ROOMING HOUSE—Elegantly furnished, 12 rooms, electric light, furnace heat; full of permanent roomers; clearing $75 a month. 2774 Delmar. Lindell 2178R.

ROOMING HOUSE—16 rooms, vicinity of Grand av., established five years, every room occupied; cash only; retiring. Box D-154, Post-Dispatch.

ROOMING HOUSE—For sale; 18 rooms; splendidly furnished; receipts $250 to $300 month; rent $90; downtown location. M. J. Murphy & Son, 1023 Chestnut.

ROOMING HOUSE—14 rooms; furnished complete; rarest bargain ever offered; good money-maker; investigate. 2514 Washington.

ROOMING HOUSE—10 rooms, all new furniture; will sell reasonable; parties leaving city; will give possession at once. Delmar 4164; phone Kinloch, Delmar 3498X.

ROOMING AND BOARDING HOUSE—For true money maker; monopoly on big manufacturing concern people; nothing less than $136 clear monthly; $500.
MISS JACK EYDMAN, 814 Chemical Bldg.

ROOMING HOUSE—Those looking for a handsomely furnished rooming house of 9 rooms; complete for housekeeping; filled with best paying roomers. 712 N. Whittier, near Delmar.

ROOMING HOUSES—For sale, fine 16 and 12 room houses, complete for housekeeping; always full roomers; low rent; Vernis-Martin beds, springs; $250 takes it for quick sale. 2647 Washington.

ROOMING HOUSE—Best location in city, for roomers; rooms always filled; furniture good as new; all large, light rooms, will sell very cheap on account of sickness; easily worth double the price asked; $100 cash, balance easy payments; a bargain. E. L. CASPAR & CO., 722 Chestnut st., room 302.

SALOON—Best in Dupo; easy terms. Dupo Realty and Agency Co., Dupo, Ill.

SALOON—Best location in Dupo; will invoice stock. Box O-27, Post-Dispatch.

SALOON—Upstairs can be used for restaurant, living rooms. 1324 S. Broadway.

SALOON—Good corner; 4370 St. Louis; call Monday's selling on account of sickness.

SALOON—First-class; downtown. See Oscar Bentag, 9 a.m., National Brewery, 18th and Gratiot. (67)

SALOON—And grocery; income averages $60 day; price about $3500.
MISS JACK EYDMAN, 814 Chemical Bldg.

SALOON AND RESTAURANT—Profits $300 week; owner retiring; will take $1200 cash. Box D-119, Post-Dispatch.

SALOON—Inquire at Pannie av. and Lemay Ferry rd., Luxemburg, St. Louis County, Mo. (c)

SALOON—For sale; downtown; $900; one established; paying 15 per cent on invested capital; can be bought at a bargain; bank references. Box D-100, Post-Dispatch.

SALOON—Best in city; will invoice; owner made fortune; retiring. H. CASPAR & CO., 722 Chestnut st., room 302.

SALOON—For sale; centrally located, good paying; owner has own lease; wants to retire. FULDNER R. E. CO., 14 N. 8th st.

SALOON—First-class; good location; good business. Call 119 N. 3d st., East St. Louis.

SALOON—With cafe in connection; Hyde Park beer; two barrels, average $40 per day; own lease; rent cheap; invoice; owner has other business. Box D-106, Post-Dis.

SALOON—For sale; good paying; located in a thickly settled German neighborhood in South St. Louis. Apply Griesdieck Brewing Co., 19th and Shenandoah.

SALOON—First-class; middle of lively district; for sale of beer 65 to 70 barrels per month; guarantee good money maker; price $600; give good reason for selling. Box F-54, Post-Dispatch.

SALOON—For sale; boarding house and hotel, with about 90 rooms and over 120 boarders; have my own lease and do a good business; but want to retire; price $2500. FULDNER R. E. CO., 14 N. 8th st.

SHOE STORE—For sale, downtown; fine chance to double your money in short time. E. L. CASPAR & CO., 722 Chestnut st., room 302.

SPECIALTY BUSINESS—Will sell established building specialty business earning $1800 per year; small cash payment, balance long time. Box D-186, Post-Dispatch.

STEAM LAUNDRY—Well equipped; in progressive town of 13,000; a sacrifice price, $2900; $1500 cash, balance easy terms; investigate. Box J-218, Post-Dispatch.

STORE—Candy, fruit and lunch. 721 Hickory st.

STORE—For sale or trade; no reasonable offer refused. 6246 Columbia.

STORE—General merchandise; good live town, near St. Louis; will invoice stock; also sell property; fine business for young man.

E. L. CASPAR & CO.,
722 Chestnut st., room 302.

TAILOR SHOP—Good pressing and repair stand; very reasonable. Apply 1512 North Market. (7)

TAILOR SHOP—$150 buys fine shop, doing good business. Call H. CASPAR & CO., 722 Chestnut st., room 302.

TAILOR STORE—Owner has two stores; can't attend to it; West End location; will take $1200, balance on time. Box L-275, Post-Dispatch.

TAILOR SHOP—For sale; good paying ladies' tailoring, cleaning and dyeing establishment; 4 years' stand; will stand test. 4804 Easton av.

TAILOR SHOP—Tailor wanted. Take notice of this and first-class shop in one of the suburbs; good stand; low rent; plenty of cleaning and repairing. Call at L. R. Hanna Co., 113 N. 8th, 3d floor. (7)

TAILOR SHOP—Including gents' furnishing line and good will; established 5 years; in live town of 6000; $550 cash takes it; reason for selling at interview. F. Goddard, Johnston City, Ill. (99)

TELEPHONE EXCHANGE—For sale, of 150 subscribers; Income of $2000 per year; will sell worth the money. Write R. Whitlock, Bourbon Mo.

TIN SHOP—Box M-12 Post-Dispatch

TIN SHOP—Proprietor too old; must retire; just the thing for young man; a bargain. Address J. B. Schneider, 38 N. Main st., Cape Girardeau, Mo.

TOBACCO AND BEAT—For sale, in good district. Box L-266, Post-Dispatch.

WATCHMAN'S BEAT—Cost $600; widow will sell for $150; particulars. E. L. CASPAR & CO., 722 Chestnut st., room 302.

WOOD AND COAL YARD—For sale; furniture van and other wagons; reasonable. 918 Barton.

MUST sacrifice express, coal, ice business; consisting horses, 4 wagons; doing good business. 111 N. Channing.

For sale, drug store, BUSY live money maker.
Location makes this successful drug store.
LOCATION IS FIRST.
LOCATION IS SECOND.
LOCATION IS THIRD.
You want the best stand in St. Louis; I can show big established business with little expense. Answer this. Box Y-49, P.-D. (62)

MERCHANDISE CHANCE—Grocery, saloon and market; established 36 years; leaving city; big bargain. 1828 Cass av.

$7500 PRINTING PLANT,
Complete equipment, in whole or in part; must be closed out this month. Box L-51, Post-Dispatch.

Millinery and Grocery Store

For sale; separate or combined, situated in a good farming and mining community, 38 miles from St. Louis; no better location for either business; nearly cash trade, but present owner will sacrifice on account of another opportunity. Ad. Box 381, Marissa, Ill.

GOOD HOTEL PROPERTY.
Good-paying hotel of about 50 rooms; three-story building, electric lighted, steam heated and completely furnished; located in an hustling little West Tennessee city of about 4000 inhabitants, and in the banner county of the State. We will sell this property on unusually liberal terms; only a small payment of $5000 is required, which is barely enough to equal the furnishings, and the balance in 10 annual payments each of which is much less than the property is now renting for. The property will rent for 10 per cent net. Where else will you find the same? Write for location; no competition. Owner is very old and wishes to sell. Percifull & Prichard, Ripley, Tenn., Code: Arenac.

GROCERY—For sale, confectionery; price $500; worth double; must sell on account other business; suitable for man or lady; experience unnecessary; don't let this opportunity escape you; no opposition; call Sunday; Lindell 2363. 4378 Page.

RESTAURANT—For sale, below invoice; excellent location; positive; positive bargain, retiring. 2101 Olive.

CANDY—For sale; cigars, tobacco, stationery, school supplies, ice cream parlor; near school; to right party, reasonable. 3003 Thomas.

GAS RANGE—For sale; large hotel gas range; price $15. 1012 Market. (c)

GAS IRONS—For sale; $5.50 kind; guaranteed for 10 years; special price, $2.40. 307 N. 6th st. (c62)

GAS FIXTURES—For sale; complete; one set single harness; one horn saddle and bridle. 1348 Euclid av. Forest 5658R. (c)

GAS SHOWER—For sale; 3-light, complete, $6.50 value, special price $4.95. 813 N. 6th st. (c62)

GATES—For sale; iron fence gates, window guards, etc. J. B. Schafermeyer Iron Works, 16 S. 9th st.

GO-CART—For sale, and bed. 3527A Miami.

GO-CART—For sale; willow baby carriage; cost $35; fine condition; $6. 3727 Laclede.

GUNS—For sale, L. C. Smith, 16-gauge; revolvers, Colts 38; also Mauser automatic; must sell. Call third floor, 3331 Olive.

GUN—For sale, Parker hammerless double-barrel, cost $85; fine condition; with case, $38. Hy. Lowenstein, 800 Olive st., 2d floor.

HAND BAGS—Leather, velvet and Bulgarian, a bargain at from 50c to 75c each.
WM. G. WILLARD, 318 Chestnut st.

HONEY—For sale, new crop, from my own bees; Mason's quart jar, 50c. Holekamp, 4263 Virginia.

HOTEL RANGES—One double-oven Majestic, rebuilt; $42.50; one single-oven John Vanu hotel range, $35.
Ranges—New Willard ranges, $15 and up
Write for catalogue.
Lot of rebuilt ranges, $10 each.
WM. G. WILLARD, 318 Chestnut st. (c)

ICEBOXES—For sale; for meat markets, grocers, lunchrooms and restaurants; largest variety and lowest prices. Hussmann, 1018-1020 N. Broadway. (c83)

INVALID WHEEL CHAIRS—For sale or rent; all styles; reasonable rates; children's chairs a specialty. Lindell 3097, Delmar 467. 4219 Olive st.

JARDINIERE—For sale, an imported pedestal; must be seen to be appreciated; cost $75; will sell cheap; call Monday from 10 to 4 o'clock. 2935 Henrietta. (c)

J. B. L. CASCADE—For sale. Lindell 2000.

LACE CURTAIN STRETCHERS—For sale, lot; for stores, one large wall mirror, 6x6. 4214 Easton.

LADIES' MESH BAG—Sterling silver; cost $60; will sell for $30. Box D-93, Post-Dispatch.

LADIES, make crazy quilts for X-mas; send for assortment of 25 4-inch squares. Mohr Specialty Co., 1005 Washington. (c)

LAMP—For sale, student's gas reading, nickel-plated $3.10; good as new. 3328 Easton.

LOCKERS—For sale; 90; for club or gymnasium. 3017 Hickory, or phone Ford, Victor 3472L.

MANURE—10 loads well rotted, for sale at 25c a load. Inquire 929 Cass. (c)

MIRROR—For sale, French plate oval mirror, size 50x36 inches, $5. 3214 Harper st.

MOTOR—For sale, ¼ h. p., new; will run washing machine; $19.50. 3858 Mafflit.

MOTORS—For sale; water; with stand and fly wheel, complete, for $5. 3214 Harper.

MOVING PICTURE MACHINE—For sale, cheap. 4238 West Bchirmer st.; no dealers.

MUSIC BOX—For sale; Regina; fine condition; 26 records; will sacrifice. 1516 S. Broadway.

NEW CITY map, just out, showing route of every car line; every street indexed and numbered; retail, 25c. Foster, 410 Wash. Ington av.

PARCEL POST map and guide of the United States sent postpaid on receipt of price, 25c. Ira Lieurance, Leavenworth, Wash. (c)

PARTITION—For sale, 15 feet oak, glass above; cashier's window, cheap. 2817 Cherokee st.

MISCELLANEOUS FOR SALE

BOOK CASES—For sale; revolving and sectional book cases; will be sold at a great reduction in price; call and see them. 1127 N. 12th. (c67)

BOWLING ALLEYS—For sale, cheap; two Address C. W. Spear, Eureka Springs, Ark.

BUTCHER BLOCKS—For sale; tools, scales, sausage machinery, slaughter house outfits, shrouds, coats, meat refrigerators, meat racks, counters, etc.; best quality; lowest prices in city. Fish-Bussman, 1013-1023 N. Broadway. (c80)

BUTCHER FIXTURES—For sale; hotel, lunchroom, restaurant and butcher ice-boxes, square and round meat block; also the Gruendler North Pole freezer, counter box and counter display case; you will save money by calling on us first. G. J. Gruendler Mfg. Co., 1009 N. Broadway. (c29)

CABINET MANTEL—For sale; with 3 mirrors; cost $22; for $8. 2111 S. 12th.

CANDY KETTLE—For sale; 8-gallon; copper, 4263 Manchester.

CANDY KETTLE—For sale; one large rotary corn popper, candy kettle and furnace; complete. G. Scott, Glendale rd and Elm avenue, Webster Groves.

CARBURETORS—For sale, Schebler, 3-cylinder coil, lot of spark plugs, all new; cheap. 4336 Olive.

CARPENTER TOOLS—For sale, of all kinds; kodak developer. Call after 5 p. m., 2826 Easton av.

CASH REGISTER—For sale; National; price $15. 1012 Market. (c)

CASH REGISTER—For sale, new; and scale. Inquire at 3418 Florissant.

CASH REGISTERS—For sale; registers from 1c to $10; price $30. 3435A Chippewa.

CASH REGISTER—For sale; National total adder; tape; attachments. Call Grocery, 2700 Olive.

CASH REGISTER—For sale, National; total adder, print attachment; saloon, grocery, butcher. 2616 N. 11th.

CASH REGISTER—For sale, in first-class condition; total adder and tape roll attached. Call 2911 S. 18th.

CASH REGISTER—For sale; also some nice heating stoves. Call Central 3687, Olive 4757.

CHANDELIERS—For sale; 3-light electric and shower, wired and globes, $6.50 value, special price $3.50. 815 N. 6th. (c62)

CHANDELIERS—For sale; gas and electric showers, domes and fixtures made to order; estimates given. Sigoloff Bros. Hardware Co., 814 N. 6th. Main 1887, Central 6212. (c62)

CHAIRS—For sale, a antique solid mahogany, 100 years old; must sell. 4510 Page.

CHAIRS—For sale, large lot of Vienna caneseat and other chairs; large velvet rug. 2318 S. Jefferson.

CLOCKS—Closing out; 20 8-day Seth Thomas wall clocks; 12-inch dial; suitable for schools, factories, offices, etc.; guaranteed in first-class running order; in any quantity, at $1.50 each. F. W. Knecht, 607 Roe Bldg., 510 Pine st.

CLOTHES WASHERS—50c each.
Barbers' Combs—10c each.
Automobile Lamp Covers—25c each.
WM. G. WILLARD, 318 Chestnut st.

COAL—Standard, 10c; Sunlight, 11c; Mount Olive, 12c. Johnson Bros., Central 6075, Fomont 2767.

COAL—St. Clair lump, 11c bu; Cantine, special grade, 12c bu. City Coal Co., Lindell 5722, Delmar 427.

COFFEE MILLS—For sale; electric; also meat choppers; St. Louis make; guaranteed; catalogue free. Steiner, 2605 N. 14th

CONCRETE BUILDING BLOCK MACHINE —For sale, $25; making damp-proof, rock-face building blocks. Francis Machinery Co., 6 Market st. (c99)

DENTAL CHAIR—For sale; $10. Dr. Blake, 1702A Market st.

DESK—For sale, roller top; see janitor, Wainwright Bldg. (c)

DESK—For sale, fine roll top desk, $15; cost $35. 3615 Laclede.

DESK—For sale, roll-top, 33x48; good condition. 5371A, Bridge.

DESKS—For sale, secondhand, chairs, vertical letter and card index files, cheap. Temple-Heinrichs Furniture Co., 402 N. 4th.

DESK—For sale; a fine quarter sawed oak, 5-ft., good as new, cheap; also flat top; cheap. 215 S. 14th.

DRESS FORM—For sale; adjustable, adapting to any size, cost $10; will sell for $2. 1331 N. Whittier. (2)

DRUGS—For sale, small stock of drugs, invoice at cost price and then discount ⅓ for quick sale. Fixtures. Brentwood, Century Market, Brentwood.

DRUM—For sale, one Duplex snare drum; two Columbia (disc) phonographs (20 records with each machine); one typewriter, one Blickensderfer typewriter; one Visible typewriter; one No. 4 (Hawkeye) kodak; one double-barreled Remington shotgun; one Marlin pump gun; one double-barreled Winchester, 15-gauge chop gun; one 75-ft. one 50-foot street tape; one set (12) Jennings 3-ball golf clubs, $2 to $4; one suits from $7 to $17.50. Jaeger Loan and Jly. Co., 2622 Olive st. (c)

ELECTRIC and gas fixtures and globes, cheap; desk lamp and chairs. 218 N. 7th.

FILING CABINETS—For sale. Central 8, S. 1012 Market. (c)

FIRE AQUARIUM—For sale; capacity 15 gallons; revolving base and vase connection; price $10. Apply Sunday, 3153A Park av.

FLOOR SCALE—For sale, and coffee mill, cheap. 1124 N. Sarah.

FLOOR CASES—For sale; 2, glass, 6-ft. long, 44 inches high, 30 inches wide; very cheap. 215 S. 14th. (c)

FOLDING CHAIRS—For sale; 40 pair, 30c each; Marcus Hall, n. e. cor. Easton and Marcus; call Saturday or Sunday all day. (7)

FURNACE—For sale; will heat 4 rooms; price $15. 2812 Arlington.

FURNACE—For sale, No. 42 Home Comfort, good as new. 506 N. 6th st.

FURNACE—For sale, No. 42 Front Rank, hot-air. Drug store, 900 S. Jefferson.

FURNACE—For sale; hot-air; heat 6 rooms. Call 4334 Garfield. Monday at 4377 Easton av.

FURNACE—For sale; Halpin; at 3307 Minnesota; call Sidney 4903W.

FURNACES—For sale; two; No. 42 Front Rank, 4558 Easton av. (c)

FURNACE—For sale; hot-air, complete, $25. 1907 Virginia av. Grand 3085R.

FURNACE—For sale, Front Rank, good condition, $25 if taken down at once. Forest 2106.

FURNACES—Any make cleaned, repaired, covered with asbestos cement; saves heat and coal; prompt sweeping. Forest 5028. 3371 North Market.

GAS RANGE—For sale; large hotel gas range; price $15. 1012 Market. (c)

GAS IRONS—For sale; $5.50 kind; guaranteed for 10 years; special price, $2.40. 307 N. 6th st. (c62)

GAS FIXTURES—For sale; complete; one set single harness; one horn saddle and bridle. 1348 Euclid av. Forest 5658R. (c)

GAS SHOWER—For sale; 3-light, complete, $6.50 value, special price $4.95. 813 N. 6th st. (c62)

GATES—For sale; iron fence gates, window guards, etc. J. B. Schafermeyer Iron Works, 16 S. 9th st.

GO-CART—For sale, and bed. 3527A Miami.

GO-CART—For sale; willow baby carriage; cost $35; fine condition; $6. 3727 Laclede.

GUNS—For sale, L. C. Smith, 16-gauge; revolvers, Colts 38; also Mauser automatic; must sell. Call third floor, 3331 Olive.

GUN—For sale, Parker hammerless double-barreled, cost $85; fine condition; with case, $38. Hy. Lowenstein, 800 Olive st., 2d floor.

HAND BAGS—Leather, velvet and Bulgarian, a bargain at from 50c to 75c each.
WM. G. WILLARD, 318 Chestnut st.

HONEY—For sale, new crop, from my own bees; Mason's quart jar, 50c. Holekamp, 4263 Virginia.

HOTEL RANGES—One double-oven Majestic, rebuilt; $42.50; one single-oven John Vanu hotel range, $35.
Ranges—New Willard ranges, $15 and up
Write for catalogue.
Lot of rebuilt ranges, $10 each.
WM. G. WILLARD, 318 Chestnut st. (c)

ICEBOXES—For sale; for meat markets, grocers, lunchrooms and restaurants; largest variety and lowest prices. Hussmann, 1018-1020 N. Broadway. (c83)

INVALID WHEEL CHAIRS—For sale or rent; all styles; reasonable rates; children's chairs a specialty. Lindell 3097, Delmar 467. 4219 Olive st.

JARDINIERE—For sale, an imported pedestal; must be seen to be appreciated; cost $75; will sell cheap; call Monday from 10 to 4 o'clock. 2935 Henrietta. (c)

J. B. L. CASCADE—For sale. Lindell 2000.

LACE CURTAIN STRETCHERS—For sale, lot; for stores, one large wall m

HOUSEHOLD GOODS FOR SALE

RANGE—For sale, Favorite, in good condition; reasonable. 4627 Delmar.

RANGE—For sale, Garland gas range and water heater, in perfect condition. 1329A Sharon.

RANGE—For sale. With water connections; your own price. 915-917 N. Jefferson-way.

RANGE—For sale; Home Comfort, with hot water front; good condition; cheap. 2916 S. Fourteenth.

RANGE—For sale, heater, carpet strips, dresser, rugs, gas fixtures. 3150 S. Grand. Victor 1748L. (c)

RANGE—For sale, steel range. In good condition. Inquire 7420 Flora av., Maplewood.

RANGE—For sale, Bridge-Beach coal, with water back; Quick Meal gas stove; reas. 5622A Greer av.

RANGE—For sale, Superior 6-hole coal range, hot-water back; good as new, cost $30; sell for $20. 5417A Menkus.

RANGE—For sale, Home Comfort, 6-hole; guaranteed; $12; others, $10. Wilson heater, $6. 1001 Park av.

RANGE—For sale, 6-hole Charter Oak coal range, in good condition, cheap. 4478 Lafayette.

RANGE—For sale, Bridge & Beach 6-hole range, in excellent condition, and other household things; cheap. 2834 Victor. Telephone Sidney 1785. (c2)

RANGE—For sale; coal and gas; all standard makes, delivered and guaranteed, $8 and up; also full line new. Prosser's, 3220 Olive st.

RANGE—For sale, Majestic gas and coal range, hot-water attachments; sideboard and dining table and other articles; cheap. 4118 Vista. (c)

RANGES—For sale; when looking for a range of any make, we have them; Home Comfort, $8; Buck's $10, Wilson $8, Charter Oak $15; other good makes $6 up. 2321 Franklin. (c)

RANGE—For sale; nice nickel-plated; all-style; the largest assortment in the city on the floor where you can see, will sell and deliver and guarantee to bake. Levy Bros., 811-813-815 S. 14th st. Pipe given free with every range this week. (c)

RANGES—For sale; the biggest and finest stock in the city; Home Comforts $8, Wilson's $6, Buck's $10, Quick Meal $12, Majestic $8, and many other good makes $8; guaranteed to bake or money refunded. Kelner, 215-17 S. 14th st. (c)

RANGE—For sale, large Wilton velvet rug and 1st tungsten lamps; cheap. 218 N. 8th.

RUG—For sale; $21 seamless Axminster; size, 9x12; cost $12.50. 3970 Hartford st.

RUG—For sale, dining table, couch, roll-top desk, chairs, etc. 6317A Ridge.

RUGS—For 2 new, and furniture; 2 rooms, 4299B Evans av.

RUGS—For sale; secondhand and new; cheap. Chicago Carpet Cleaning Co., 3829 Finney. (c47)

RUGS—Almost new, handsome Axminster and velvet rugs; also household goods; very cheap; call immediately. 4218 Washington. (5)

RUGS, carpets, linoleums, new and slightly used; bargains for everybody. Globe Carpet Cleaning Co., 2264 Olive. Cen. 4994. Bell mont 320. (c8)

SIDEBOARD—For sale, quarter-sawed oak; cheap; with beveled mirrors; trimmings, spring, $5.50. 4258 Florissant.

SIDEBOARD—For sale; or exchange for quilts or rugs; also heating stoves, large shade, 58 inches wide; other furniture; reasonable; no dealers. 1329A N. Grand.

STOVE—For sale, two hard-coal stoves, very cheap. Call 2618 Dayton.

STOVE—For sale, Superior heating stove, good condition. 2122 Allen av.

STOVE—For sale, Buck's Consultant, in good condition. 3664A S. Jefferson.

STOVES—For sale; four, good heating; apply 3122 Potomac.

STOVE—For sale, Quick Meal, self-gen. gas stove; will sell cheap. 1941 Hurd.

STOVE—For sale; hard coal, good condition, $12. 3388 McDonald.

STOVE—For sale, Garland heating stove, at 3764 Michigan.

STOVE—For sale, Buck's cook stove, laundry stove; also iron beds. 4508 Easton.

STOVE—For sale, Radiant Home, hard coal, 1117 N. Euclid.

STOVE—For sale; Cole's hot blast heater, $3. 5814A Laclede.

STOVE—For sale, hard coal Jewel; cheap. 5241 Garfield.

STOVE—For sale; Radiant Home; hard coal; new perfect order. 4012 Market. (c)

STOVE—For sale, hard coal; in good condition; cheap. 3526 S. Grace. (c)

STOVE—For sale, Wilson heater, plate rack and Morris chair. 2817 S. Magnolia. (c)

STOVE—For sale, base-burner and wood stove. 2714 Russell. (c)

STOVE—For sale; hard-coal; also sideboard; like-a-new. 3768 st.

STOVE—For sale, patent ventilator, natural coal range. 1290 S. Broadway. (c)

STOVE—For sale, hard coal Radiant Home; good condition. 4044A Maple.

STOVE—For sale, Stewart's heater, good condition; cheap. 2546 St. Louis av.

STOVE—For sale; down-draft, air-tight heater; price $5. Call Sunday. 4873 Fountain.

STOVE—For sale; hot-blast heater, $8; other stoves, $10 and $12; kitchen cabinet, $17. 1007 Park av. (c82)

STOVE—For sale, two Cole's hot blast, one large, one small, $5 and $8; good condition. 3660 Olive.

STOVES—For sale, small and large cannon; also oak sideboard, cherry bookcase. 3444 Walnut.

STOVES—For sale, beds, dressers, etc., practically new; sell cheap. 1707 Oregon. Victor 2825J.

STOVE—For sale, cheap, Radiant Home heater, like new; also other household articles. 5088 Garfield.

STOVE—For sale, Radiant Home, hard coal; good condition. 3618 Grand. 4032A Evans.

STOVES—For sale two down-draft heating stoves; one medium size. 4346A Evans.

STOVE—For sale, Buck's Loyal heating stove and gas lamps, very cheap. 3021 Evans av.

STOVE—For sale; one Wilson, No. 114, $5; 6-piece parlor set, $20; all good. 2906 South Broadway.

STOVE—For sale, Charter Oak, hot-blast heater, good as new; will sell cheap. 4607 Evans.

STOVE—For sale, or exchange, Buck's Prize heating stove, nicely nickeled; will trade for old tools. 3618 Evans; call today.

STOVE—For sale; Buckeye Royal heater, almost new; burns any fuel; cost $20; make offer. 3401 Wyoming.

STOVE—For sale, gas; heating stove, wardrobe, extension table, mahogany sideboard, iron bed and springs, box-top sewing machine, 2925 Gever.

STOVE—For sale; heater; Cole's hot blast perfect; cheap. 3632 McDonald.

STOVE—For sale, Charter Oak heater; large size; excellent condition; $12. 5111 North Market.

STOVES—For sale, 2 soft coal burners, good as new; have gas range, do not need. Dr. Puckett, 3 21st st.

STOVE—For sale; large airtight heaters, $2; radiator, $15; like new. 3832 Delmar st.

STOVES—For sale, base burners, Radiant Home, $8; Buck's, $12, large size Radiant Home, $10; other good makes as low as $6. Kelner, 215 S. 14th. (c)

STOVES—For sale, one medium-size heater, $3; one large size heater, $10; one large flat heater, $15; all in fine condition. Label Printers, 10 S. 2d.

STOVES—For sale, for storage, charge, Buck's, Charter Oak, Moore's, Bridge & Beach, Wilson airtight heaters, coal ranges, water connection. 2818 Franklin. (6)

STOVES—For sale; or all kinds, at auction, Moore's airtight, $12; Charter Oak airtight, $15; Charter Oak hot blast $5; Buck's hot blast, Wilson $6; others as low as $2. Kelner, 215 S. 14th.

STOVES—For sale; our place is the cheapest on the avenue to buy any kind of stoves; Buck's airtight $10, Charter Oak hot blast $4, Wilson $6; other good stoves at 2331 Franklin.

STOVE—For sale, Radiant Home, $17; hard-coal, good condition; also, bargain; two upholstered parlor chairs, $1.50 each; two banquet lamps, $1; Henry S. Miller upright piano, mahogany art case, good tone; $75. 4519 Page.

STOVES—For sale; 300 to select from of all kinds, ranging in prices from $2.00 to $30; delivered free; extra large stock of furniture and carpets, cheap for cash; we do not sell on time. O. Hast Auction Co., 2007-9-11 Morgan.

STOVES—For sale, steel ranges; we have still a nice selection of all makes in base burners; such as Art Garlands, Radiant Homes, Bevels, in steel ranges, Cole's range oven; Quick Meal and Superior and Stude-baker; 150 airtights and hot blasts and cooks; Superior, Moore's also Wilsons, Coles and Charter Oaks and all other makes, from $2.50 up; these goods will be delivered free to all parts of city; this stock is leased and goods must be sold regardless of price. M. Stern, 2300 Franklin.

STOVES—For sale, base-burners, gas stoves and ranges, all St. Louis makes; large stock of rugs, linoleums, dining tables, china closets, chairs, solid leather davenports, suits, wardrobes, dressers, chiffoniers and iron beds, cotton and spring mattresses, baby buggies and folding go-carts; all new goods at prices that will suit either cash or time payments; goods delivered to all parts of city. S. Lasky, 1406 Franklin. Central 4709.

TABLE—For sale, handsome mission library, at a bargain. 1213 Hamilton av. Second floor, south.

TABLE—For sale, extension table, buffet, couch, rocker, bedroom set, parlor set, coal range, wardrobe, bird's-eye maple bureau, gas range, kitchen cabinet, sell 2 years.

WARDROBE—For sale, large oak, cheap. 2201 Morgan-ford st.

WARDROBE—For sale, rocking chair and wardrobe; a bargain. 2906 South Broadway.

WARDROBE—For sale, gas, diamond, 2 burner, with mantle, $3. 4 gas irons, $1. 4 gas grates, $1. 2 gas stoves, $1. 4 gas heaters, $1. 2 gas plates, $1. 2 gas ranges, $3

AUTOMOBILES

FOR HIRE

FOR HIRE—Truck, by hour, day, trip or contract. Bomont 24. Central 4168. (c8)

FOR HIRE—5 and 7 passenger touring cars, $2 per hour. Bomont 24. Central 4168. (c8)

FOR HIRE—5-passenger auto; $2 an hour; careful driver. Olive 726. Central 8493. (1)

FOR HIRE—Seven-passenger car, 1912 model, $2.50 hour; driven by owner. Call Lindell 5117W. (7)

AUTOMOBILES—For hire, 1912 and 1913, 5- and 7-passenger cars, $2.50 per hour. Central 579. Olive 3192. (c)

AUTOMOBILE—For hire; nice Packard limousine; would like good parties on contract by the month; good, careful driver. Lindell 3406L. (c)

FOR HIRE—Classy 7-passenger Pierce-Arrow; respectable trade only; $3 per hour. Cabany 5274W. (c8)

FOR HIRE—Get the best 7 and 5 passenger Packard touring car, $3 per hour. Call Gressner, Central 5552, Bomont 77. (c8)

FOR HIRE—7-passenger touring car, for respectable trade only, by hour or trip. Call 4175. (c7)

FOR HIRE—Pine 7-passenger Packard touring car limousine; very careful driver. Lindell 4626. (8)

FIVE-passenger Hudson; $2.50 hour; special theater rates; Bell Sidney 3698W. (c8)

FOR HIRE—New 5-passenger, driven by owner; respectable trade. Lindell 3927. Delmar 2259. (c9)

GET the best; 7-passenger Packard; wedding parties; driven by owner. Forest 3274. Delmar 8001. (c)

TOURING CAR—For hire; classy 5-passenger; respectable trade only; hour $2.50. Cabany 1722. (c)

WANTED

AUTOMOBILE Wtd.—Will trade my coupe, 30 h. p., for touring car. Box Y-195, P.-D.

AUTOMOBILE Wtd.—1913 Ford touring car. Delmar 1425. Cabany 1425. (c)

AUTOMOBILE Wtd.—Model T Ford, any condition. H. Juenkel, 3401 S. 2d st.

AUTOMOBILE Wtd.—Runabout, in good order; must be cheap. Address Ed Gough, 1726 Morgan st. (c7)

AUTOMOBILE Wtd.—Late model Ford or Hup, in exchange for $900 player-piano. 4239 Delmar. Grand 4570. (c)

AUTOMOBILE Wtd.—Runabout, or light truck; state particulars and terms. 3371 North Market; Forest 3028.

AUTOMOBILE—For sale; 5-passenger 4-cylinder Winton, in running order; $45; make good truck. 1821 La Salle.

AUTOMOBILE Wtd.—Runabout or roadster preferred; take horse and buggy in part pay. Central 5787.

AUTOMOBILE Wtd.—To exchange 7-seat farming land, value, auto, for smaller car, new or used; roadster or touring; my car in fine shape every way. Box A-201, P.-D.

AUTOMOBILE Wtd.—Ford, 1912 or 1913 runabout; will give four residence lots in Nashville, Ill.; price $600 even up. W. J. O'Brien, Fredericktown, Mo. (c)

AUTOMOBILE Wtd.—Will exchange to buy a touring car, 1911-12 or 1913, must be a good make, Marmon preferred; state lowest price and equipment. Box E-13, Post-Dispatch.

AUTOMOBILE Wtd.—Exchange $1500 equity in South Side 6-family flat for automobile; flats rent for $66 monthly; incumbrance $6000. Box Y-207, Post-Dispatch.

FOR EXCHANGE—M. D. wants to exchange an 8-months' Krote for a 2 or 4 passenger car, not over $4000 coupe preferred. Box C-67, Post-Dispatch. (c)

ROADSTER Wtd.—Automobile roadster or runabout; must be late model and bargain for cash. Box Y-197, P.-D. (99)

AUTO Wtd.—Ford runabout or touring car, on terms. Box O-120, P.-D. (99)

SPEEDOMETER Wtd.—Good condition cheap; phone Forest 3625W or write 1254 Edgar pl. (c)

SHELL BOILER Wtd.—And motor; state size and price. Box D-117, Post-Dis.

TANK Wtd.—Presto-lite, cheap for cash; phone Olive 5570.

TANK Wtd.—Presto-o-lite; also Bosh or Splitdorf magneto. Busy Bee, 4455 Manchester.

TOURING BODY Wtd.—Ford; 1913 or 1914 model. Lindell 4147R.

DYKE'S AUTO INSTRUCTION

A new idea of instructing you, with working models from London, charts, etc.; how to run and repair automobiles, send for free book explaining "learning by doing"; 10 stages. A. L. DYKE, Box (79) Roe Bldg., St. Louis. (c99)

FOR SALE

AUTO BODY—For sale, 5-seat auto body, new, never used; also want to buy Presto-lite tank; phone Olive 5570.

AUTO TIRES—For sale, new and second-hand; all sizes; cheap. 1218 N. 9th.

AUTOCAR—For sale, 2-cylinder, good tires, cheap, $75. 4260 Easton, near.

AUTOMOBILE—For sale, 4-cylinder Franklin touring car, 1910. 4555 Cook.

AUTOMOBILE—For sale; 1910 Cadillac or exchange for smaller car, 2909 Chester.

AUTOMOBILE—For sale; 5-passenger; or will trade for smaller car. 2700 Missouri.

AUTOMOBILE—For sale, Maxwell runabout 1912; must sacrifice. 4890 Olive.

AUTOMOBILE—$600 will buy a $1550 coupe; brand-new. Dr. Paquin, Victoria Bldg.

LANDAULET BODY—For sale, small, cheap. 1316 Hebert.

AUTOMOBILE CASTINGS—For sale, several good, all sizes; also tubes; reasonable with Ultimite.

AUTOMOBILE BODIES—For sale; touring and roadster seats, wheels, axles, springs; new goods; bargain prices. 4274 Easton. (c)

AUTOMOBILE—For sale; 7-passenger, full equipment; cheap if sold quick; will be in commission 5 days. 3221 Olive st. (c7)

AUTOMOBILE—For sale, Maxwell runabout; running good, motor right. 1716 College.

AUTOMOBILE—For sale, Regal 5-passenger; $350; cheap as dirt; equipped; good motor. 611 N. Taylor ave.

AUTOMOBILE—For sale, 1907 Franklin; in first-class order; $300. Delmar 8417.

AUTOMOBILE—For sale, Marathon roadster, $100. 4555 Cook.

AUTOMOBILE—For sale, 4-cylinder Franklin; overhauled and painted, $130. 3966 Olive.

AUTOMOBILE—For sale, Brile Paul; good condition; cheap. 4274 Easton.

AUTOMOBILE—For sale; 5-passenger; in perfect running order; make good truck. Delmar 8838.

AUTOMOBILES—For sale; pleasure cars and runabouts; automobile delivery trucks; cheap. Call 708 N. Garrison.

AUTOMOBILE STARTER—For sale; 1 Everready automatic starter; 1 Presto starter; both in good shape and cheap.

AUTOMOBILE—For sale; Excelsior; 7 h. p. light tandan, 1912 model; 7517 Park av.; phone Kinloch 583.

AUTOMOBILE—For sale, Maxwell runabout, perfect order; new tires. Union Auto Repair Co., 3265 North Market st.

AUTOMOBILE—For sale, Regal 5-passenger, 30-horsepower; fully equipped; new tires; $425 today. Residence, 901 Walton.

AUTOMOBILE—For sale, 1911 Mitchell 7-passenger, fine shape, will sell cheap; terms. Stored 1802 N. Grand.

AUTOMOBILE—For sale; Excelsior, 7-horsepower, twin-cylinder, tandem, 1913 model. Bell Tyler 3500.

AUTOMOBILE—For sale; Cadillac runabout; best running condition; only $125. 4063 Finney av.

AUTOMOBILE—For sale; Cadillac, 5-passenger, complete, $475; act quick. 514 N. Spring av.

AUTOMOBILE—For sale, 7-passenger Packard car; can be used for rentals service; $425. 3765 Olive.

AUTOMOBILE—For sale; light delivery wagon, 30 h. p., $500; in good condition. 5143 Delmar st. (c7)

AUTOMOBILE—For sale, 1911 5-passenger Overland; $375 for quick sale. 4197 Gartner av.

AUTOMOBILE—For sale, 5-passenger touring car; new tires; good running order; $325 cash sale. Call 3462 Page.

AUTOMOBILE—For sale; 4-passenger, good condition; will sacrifice. Phone Bridge 2363W. (c)

AUTOMOBILE—For sale, Ford model T touring car; bargain; guaranteed. 5220 Delmar.

AUTOMOBILE—For sale, Carter car with pleasure and delivery body; at West End Repair Co., 6838 Delmar. (c)

AUTOMOBILE—For sale; cheap, 8x. Studebaker; 3h. Charles Stock rd. John Cadeville.

AUTOMOBILE TIRES—For sale; slightly used, all sizes; also tubes; reasonable with Ultimite.

AUTOMOBILE BODIES—For sale; touring and roadster seats, wheels, axles, springs; new goods; bargain prices. 4274 Easton. (c)

AUTOMOBILE—For sale; 7-passenger, full equipment; in good condition; cheap to be in commission 5 days. 3221 Olive st. (c7)

AUTOMOBILE—For sale, Maxwell runabout; running good, motor right. 1716 College.

AUTOMOBILE—For sale, Regal 5-passenger; $350; cheap as dirt; equipped; good motor. 611 N. Taylor ave.

AUTOMOBILE—For sale, 1907 Franklin; in first-class order; $300. Delmar 8417.

AUTOMOBILE—For sale, Marathon roadster, $100. 4555 Cook.

AUTOMOBILE—For sale, 4-cylinder Franklin; overhauled and painted, $130. 3966 Olive.

AUTOMOBILE—For sale, Brile Paul; good condition; cheap. 4274 Easton.

AUTOMOBILE—For sale; 5-passenger; in perfect running order; make good truck. Delmar 8838.

AUTOMOBILES—For sale; pleasure cars and runabouts; automobile delivery trucks; cheap. Call 708 N. Garrison.

AUTOMOBILE STARTER—For sale; 1 Everready automatic starter; 1 Presto starter; both in good condition

Rooms and Board

Solid agate, 1c per line, cannot rooms for rent, rooms and board, first two times 10c; 2d to 10th time, 5c per line. 11th time, 2c per line.

HOTELS

ALCAZAR HOTEL, 3127 Locust; newly furnished rooms, hot water, electric light; 75c day. (6)

HOTEL BENTON—$2.50 WEEK. 819 Pine, one block from postoffice, now making a special low weekly rate, $2.50; think! This location with first-class hotel accommodation, only $2.50 a week. Newly renovated. Call and see. (cm)

HOTEL GARNI, $2.50 WEEK. Olive and Jefferson; now making the summer rates; only $2.50 per week; electric lights, baths, free baths, hotel service; be hotel gives you for the money. (cd)

LA KAMIA HOTEL NOW OPEN AT 4008 LINDELL BL.; COMFORTABLE SUNNY ROOMS; EXCEPTIONAL BOARD; EXCLUSIVE PHONE; LINDELL 3094. MRS. E. SHARP, formerly with Hotel Windermere. MANAGER.

SAN BONITO

Spring av., between Pine and Lindell; family hotel; new, modern and fireproof; American or European; reasonable rates; running hot and cold water in every room; 'phones. (cdg)

NORMANDIE HOTEL, 3488 Franklin; we serve best table board in St. Louis, with elegant rooms, $6 week up. Hotel service; family rates. (cd)

KENDALL HOTEL—Lindell bl. and Boyle av.; thoroughly renovated, under management of most beautiful ideal family hotel here, catering to first-class people; lovely rooms, dining room service unsurpassed; we can please you in everything; rooms single, double or en suite, with or without baths or private or share baths at terms to suit; phone Lindell 3370 and the hotel automobile will call for you. Oliver Hall, prop. (cd)

THE LODGE

Corner Belt and Etzel avs.

NEW BACHELOR HOTEL

All outside rooms, connecting and private baths, elaborate cafe for exclusive use of guests; spacious billiard and lounging rooms; reasonable rates. Phone Forest 4060. Four cars direct. A. M. SUHLER, Manager.

ALBEMARLE HOTEL

WESTMINSTER PL., AT SARAH.

American plan family hotel, running hot and cold water and telephone in every room; steam heat, electric light and elevator; excellent meals and service, with nicely furnished clean rooms, single or en suite, with or without bath; located only 20 minutes from business section, with a 1-minute car service; special low rates to couples and roommates. N. W. SCOTT, Prop. Lindell 3590.

ROOMS WANTED

FOREST PARK BL., 3967—Family 3 adults wants 3 unfurnished rooms; walking distance 3900 Park; must be reasonable.

HOUSEKEEPING ROOMS Wtd.—Near Manchester; 2054 Hunt. (c)

ROOMS Wtd.—2 furnished light housekeeping rooms; heat and light. Box L-34, P.-D.

ROOM Wtd.—Quiet housekeeping. South side preferred. Box L-213, Post-Dispatch.

ROOM Wtd.—Nicely furnished, by young man; east of Jefferson av. Box D-230, P.-D.

ROOM Wtd.—Traveling man, in city 31 days in week, wants furnished room. Box L-200, Post-Dispatch.

ROOM Wtd.—Nicely furnished, for mother and daughter; near Windermere Hotel. Call Cabany 2072M. (c)

ROOM Wtd.—By gentleman; 1 or 2 unfurnished rooms; kitchenette, bath; west of Sarah st.; separate entrance preferred; steam heat, electric light, continuous hot water. Box D-42, Post-Dispatch.

ROOM Wtd.—Respectable woman desires plain room in exchange for morning work. Lindell 3304W.

ROOMS Wtd.—Two or three housekeeping rooms, with bath, family of four; state price. Box Y-168, Post-Dispatch.

ROOM Wtd.—Reasonably priced, 4400 block Page, Cole or McMillan av. Box Y-96, Post-Dispatch.

ROOMS Wtd.—2 or 3 unfurnished rooms, with conveniences for light housekeeping; centrally located. Box L-16, Post-Dispatch.

ROOMS Wtd.—One or two unfurnished; with heat for bachelor apartment. Box D-108, Post-Dispatch.

ROOM Wtd.—By lady employed, warm, sunny room, with kitchenette and closet. Box L-200, Post-Dispatch.

ROOM Wtd.—By lady, two vacant rooms, in private family; no objection to children; references required. Box L-17, Post-Dispatch.

ROOMS Wtd.—By old lady (soldier's widow); two small unfurnished rooms, with gas and heat; location and rent reasonable. Address south of St. Louis av. Address 3201 Terry.

ROOM Wtd.—By refined couple, room and telephone, furnished housekeeping, west of Union; must be heated and lighted. Box Y-207, Post-Dispatch.

ROOMS Wtd.—Brother and sister, both employed, want two rooms in essential private family in West End. Address A. Wolf, 1852 Hamilton.

ROOM Wtd.—A young German wishes to have a room in a very good family; conveniences to learn the English language. Box D-212, Post-Dispatch.

ROOMS Wtd.—2 or 3, furnished for housekeeping, must be modern and clean; couple and child; state full particulars and price. Box L-61, Post-Dispatch. (c)

ROOM Wtd.—Garage, auto, in West End; west of Grand, south of Delmar, north of Duncan, east of King's highway, some building rear of home; phone Lindell 2682.

ROOMS Wtd.—By refined couple, room and sleeping porch, with garage; west of Grand av. well heated and lighted. Box L-62, Post-Dispatch.

ROOM AND BOARD WANTED

BOARD AND ROOM Wtd.—By elderly lady. (c)

ROOM AND BOARD Wtd.—With care, for invalid man. Box L-122, Post-Dis.

BOARD AND ROOM Wtd.—For two boys. Address Post-Dispatch.

ROOM AND BOARD Wtd.—By two ladies employed. Box L-176, Post-Dispatch.

BOARD Wtd.—For baby girl 2 years old; answer, giving full particulars. Box L-200, Post-Dispatch.

BOARD Wtd.—In quiet home, where lady is somewhat of nurse, by elderly lady; North End preferred. Box K-38, P.-D.

BOARD AND ROOM Wtd.—By brother and sister; refined home; in Hamilton district; sleeping porch preferred. Address Post-Dispatch.

BOARD AND ROOM Wtd.—First-class board and 3 unfurnished rooms; good locality, not over 15 minutes' car ride to Union Station. Address Post-Dispatch.

ROOM AND BOARD Wtd.—In private family, by an elderly woman; must be a good home. Box P-181, Post-Dispatch.

ROOM AND BOARD Wtd.—Large room with private bath, for gentleman; must be good table board; state price. Box L-7, P.-D.

ROOM AND BOARD Wtd.—By refined young lady, no children; gas, bath, water; reasonable.

CHANNING, 713 N.—Large second-floor front; nicely furnished; gas, bath, furnace heat; Page car line; quiet place.

CHEROKEE, 2020—Furnished room, with bath.

CHESTNUT, 1101—Well-furnished front room, 1st floor, gentleman or housekeeping; $1.50 up.

CHOUTEAU, 1805—Newly furnished room, in private family.

CHOUTEAU, 1709A—Neatly furnished front room; $1.50 up.

CHOUTEAU, 1105—Nice front room; also other rooms.

CHOUTEAU, 4126A-4128A—Three rooms, $12.50; new building.

CHOUTEAU, 1706A—Neatly furnished room with gas and bath.

CHOUTEAU, 1016—Rooms, nicely furnished for housekeeping or gentlemen; sleeping; reasonable.

CHOUTEAU, 1112—Large rooms, completely furnished; couple or gentlemen, $3; other rooms; reasonable.

CLARENCE, 2323—Nicely furnished front room.

CLARK, 2832—Two light housekeeping rooms, for men or couple, $2.50 week.

CLEVELAND, 4748—Desirable furnished front room, gas for cooking; hot-water heat; private.

CLEVELAND, 4006—South room, attractively furnished, with best accommodations; private home; cars convenient; reasonable.

COOK, 4466A—Large, light, warm room, southern and eastern exposures; electricity, hot water; newly furnished modern home; 2 adults; breakfast if desired; $15. Forest 4390W.

COTE BRILLIANTE, 6823—Two or three unfurnished rooms, for light housekeeping.

COTE BRILLIANTE, 5803—Well furnished room, bath and all conveniences.

COTE BRILLIANTE, 5976—Furnished second-story front room; heat, bath, Hodiamont, Wellston cars.

COTE BRILLIANTE, 5747—Neatly furnished room, private car; heat; hot water; electric light; reasonable to permanent people.

DE GIVERVILLE, 3814—Delmar cars; room, for one or two gentlemen; modern home; refined family. (6S)

DAYTON, 2832—Large room and alcove; nicely furnished for housekeeping; gas range, all conveniences.

DAYTON, 2931—Nicely furnished front room, also housekeeping room; all conveniences; reasonable.

DAYTON, 2833—Nicely furnished rooms sleeping or housekeeping; every convenience; couple employed preferred.

DELMAR BL., 4481—Nicely furnished front room, free phone (7)

DELMAR BL., 4247—Newly furnished 2d-floor front rooms; electric lights.

DELMAR BL., 4506—Neatly furnished room; all conveniences.

DELMAR BL., 3829—Neatly furnished rooms for one or two gentlemen; tile bath; reas.

DELMAR BL., 5049A—Front room; so. ex.; for 1 or 2 gents; Delmar 4497L.

DELMAR BL., 5049—Elegant front room; private family, all conveniences; phone. (7)

DELMAR BL., 4477—Furnished rooms; private family; 4 car lines; all conve.

DELMAR BL., 5056A—Pleasant room; modern conveniences.

DELMAR BL., 3961—Newly furnished rooms, heat and hot water; Bell phone.

DELMAR BL., 4449—Neatly furnished room; rent reasonable; conveniences.

DELMAR BL., 4449A—Will rent to gentleman, comfortable room; all conveniences; also hall room.

DELMAR BL., 5810—Nicely furnished front and other rooms for light housekeeping; phone.

DELMAR BL., 5091A—Single room, newly furnished and decorated, every convenience; electric lights; phone; $10.

DELMAR BL., 3917—Nicely furnished rooms; modern conveniences; reasonable; free phone.

DELMAR BL., 3965—Elegantly furnished, pleasant room; southern exposure; also rooms for housekeeping; all conveniences.

DELMAR BL., 5077—Newly furnished heated outside rooms, $10 month upward; phone Forest 1706.

DELMAR BL., 4147—Nicely furnished room, strictly private family; no children; free Bell phone; reasonable.

DELMAR BL., 5049—Neatly furnished clean connecting rooms, single or together; Bell phone; conveniences.

DELMAR BL., 3962—Beautiful well-furnished rooms, hot water, continuous hot water, leading cars; Bell phone.

DELMAR BL., 4036—Two nicely furnished second-floor front housekeeping rooms, modern; reasonable.

DELMAR BL., 4123—Nicely furnished room; every convenience; private home; phone Lindell 2262.

DELMAR BL., 4266—Newly furnished room, single or en suite; modern. Call after 5 p. m.

DELMAR BL., 3737—2 large, bright, warm rooms for gentlemen; electric light, 2 phones. (3)

DELMAR BL., 5185—Bright steam-heated rooms, phones, free hot baths, fine location; low rates.

DELMAR BL., 5150—Neatly furnished front room; private Southern home; every convenience; references. Forest 3920.

DELMAR BL., 4000—Nicely furnished rooms, steam heat; bath; private family. Call Sunday.

DELMAR BL., 5062—Beautifully furnished room; modern conveniences; private family, gentlemen only. Forest 7066R.

DELMAR BL., 4355—Nicely furnished rooms; private family; heat, hot and cold water, free Bell phone.

DELMAR BL., 3850—Large second-floor room, also smaller room; every convenience, 3 car lines.

DELMAR BL., 5081—Large front room; comfortably furnished; all conveniences; hot water; Bell phone.

DELMAR BL., 5110—Attractive front room; southern exposure; steam heat; apartment a.

DELMAR BL., 4434—Two connecting rooms, furnished for housekeeping; quiet people. Call Sunday, or evenings after 6 o'clock.

DELMAR BL., 4614—Front room; steam heat, electricity, running hot water, phone, couple or gentlemen.

DELMAR BL., 4356—2 fine unfurnished rooms, with heat, light, hot water and telephone; reasonable.

DELMAR BL., 4138—Two nicely furnished, clean rooms; single or en suite; private family. Lindell 3302.

DELMAR BL., 3875—Large front room, housekeeping or gentlemen; other rooms; every convenience; phones.

DELMAR BL., 5178—Cosy single room for gentlemen, with congenial couple; every convenience; cooking.

DELMAR BL., 4062—Nicely furnished, clean rooms, single or en suite; new furnace; continuous hot bath; refined home of adults. Free Bell phone. Lindell 3966.

DELMAR BL., 4034—Newly furnished room, steam heat, bath; convenient to Olive car; single bed, $3.50; couple, $5. Call Sunday, or any evening after 6 o'clock.

DELMAR BL., 3345—Wanted, 2 or 3 employed persons, for large 2d-floor front, southern exposure; 2 closets; excellent beds; hot bath; free phone; meals optional; reasonable; single room.

DICKSON, 2946—Second-floor southern room; complete for light housekeeping; gas stove, water in kitchen; no other conveniences.

DICKSON, 2951—Large front and connecting room, complete for housekeeping; gas range, all conveniences.

DILLON, 1022—Have nice, cosy, comfortable south front, homelike housekeeping rooms, $1.50 week up.

DILLON, 1021—Second-floor front room, alcove; also front connecting rooms for housekeeping; gas, bath, water; reasonable.

CHEROKEE, 2020—Furnished room, with bath.

CHESTNUT, 1101—Well-furnished front room, 1st floor, gentleman or housekeeping; $1.50 up.

CHOUTEAU, 1805—Newly furnished room, in private family.

CHOUTEAU, 1709A—Neatly furnished front room; $1.50 up.

CHOUTEAU, 1105—Nice front room; also other rooms.

CHOUTEAU, 4126A-4128A—Three rooms, $12.50; new building.

CHOUTEAU, 1706A—Neatly furnished room with gas and bath.

CHOUTEAU, 1016—Rooms, nicely furnished for housekeeping or gentlemen; sleeping; reasonable.

CHOUTEAU, 1112—Large rooms, completely furnished; couple or gentlemen, $3; other rooms; reasonable.

CLARENCE, 2323—Nicely furnished front room.

CLARK, 2832—Two light housekeeping rooms, for men or couple, $2.50 week.

CLEVELAND, 4748—Desirable furnished front room, gas for cooking; hot-water heat; private.

CLEVELAND, 4006—South room, attractively furnished, with best accommodations; private home; cars convenient; reasonable.

COOK, 4466A—Large, light, warm room, southern and eastern exposures; electricity, hot water; newly furnished modern home; 2 adults; breakfast if desired; $15. Forest 4390W.

COOK, 4311A—Furnished hall room in private family; reasonable.

COOK, 4467—Small furnished front room, second floor; modern house; $3 week.

COOK, 3384A—Well furnished room; modern conveniences; couple or gentlemen.

COOK, 4346A—Furnished room for one or two persons; private family.

COOK, 4411A—Furnished room for lady or gentleman employed; $2.50; all convs.

COOK, 4262A—Nicely furnished front room, 1 or 2 gentlemen; breakfast optional; private family.

COOK, 4345—Nicely furnished front room; southern exp.; all conveniences. Lindell 4121W.

COOK, 4416—Front and back connecting rooms; southern exposure; convenient to cars.

EWING, 3740 S.—Unfurnished front room, $1, $1.25 week. (*)

FAIR, 2239—Furnished room, suitable for couple or two gentlemen.

FAIRVIEW, 3511A—5 large rooms, southern exposure; furnace; china closet; $20.

FAIRFAX, 4476—Five rooms and bath; hall through to every room; $15.

FIFTEENTH, 1530 N.—Four rooms, downstairs; hall; toilet; laundry; $14.

FIFTEENTH, 1515 N.—Furnished room, free to a family of 2 or 3.

FINNEY, 3838A—Nicely furnished room for 1 or 2 gentlemen; bath; phone.

FINNEY, 4036A—Nicely furnished room; all conveniences; clean; cheap.

FINNEY, 3726—Two front connecting housekeeping rooms; with gas.

FINNEY, 3712—1 or 2 rooms, nicely furnished for light housekeeping; good heat.

FINNEY, 3625—Nice front room; also light housekeeping; hot water; Bell phone; 1 or 2 gentlemen; all conveniences.

FINNEY, 3250—Nicely furnished connecting front room; housekeeping; gas range; furniture; free phone.

FINNEY, 3636—One connecting front room for housekeeping; bath, laundry, furnace heat.

FINNEY, 3858—Two pleasant connecting rooms for housekeeping if desired; use of phone.

FINNEY, 3646—One front housekeeping room; gas stove, hot bath, heat and laundry; $2.50 weekly.

FINNEY, 3912A—Nicely furnished rooms; gentlemen or couple; steam heat; electric light; phone.

FINNEY, 4732—Large, steam-heated front rooms; hot bath, gas; $8 month; gents or business women; free phone, Lindell 4126W.

FLAD, 4149—Neatly furnished light room; all conveniences; gentlemen or couple employed; private family.

FOLSOM, 2629—Room for light housekeeping, or single room for lady or gentleman.

FOREST PARK BL., 4399—Hot-water heat; room for couple or gents. Phone; rates reasonable.

FOUNTAIN, 4923—Furnished room, in private family, for lady employed.

FOUNTAIN, 4301—Furnished front or back room; gentlemen.

FOUNTAIN, 4345 (corner Bayard)—Nearly furnished room; new; 2 gentlemen; reasonable; Hodiamont car.

FOURTEENTH, 1928 S.—2 unfurnished rooms, water, toilet, 3d floor; $6.

FOURTEENTH, 306 N.—1 room, or in exchange for work; 2d floor.

FOURTEENTH, 1622 S.—3 rooms, water and toilet; $12 week free; $8.

FRANCIS, 1456 (rear)—Two large rooms, water and fuel gas; $7.

FRANKLIN, 3100—Unfurnished rooms, the Garrison light, airy; reasonable.

FRANKLIN, 3120—Nicely furnished rooms, with or without light housekeeping; reasonable.

FRANKLIN, 2026A—Furnished room; gents, couple; close to car line; gas, bath.

FRANKLIN, 1831—Large, light rooms, with bath; first floor; $12.50-$6 (3)

FRANKLIN, 3404—One unfurnished room, bath; gas for fuel and light; $1.50.

FRANKLIN, 3453—Large, nicely furnished rooms, free phone; modern conveniences; very reasonable.

FRANKLIN, 417—Large front room; furnished for housekeeping; gas for cooking.

FRANKLIN, 3119—Large second-floor room, housekeeping, bath, gas; Kinloch phone; $1.75 weekly; also large second-floor front room; very reasonable.

GAMBLE, 2908—Second-story front and connecting room, nearly furnished for light housekeeping.

GARFIELD, 5248A—With couple; modern, 3 or 5 rooms; furnished or unfurnished; heated.

GARRISON, 724 N.—Clean, connecting front rooms; housekeeping; cooking gas; $4; separate, $2.50.

GARRISON, 717 N.—Front or connecting rooms, hot bath, heat; all conveniences; small rooms, $1.50.

GARRISON, 609 N.—Nicely furnished room for gentlemen; splendid heat; gas, bath, phone.

GERALDINE, 2543—Two large rooms and bath, laundry; $8.

GEYER, 2630—Two furnished rooms for light housekeeping.

GEYER, 2125—2 large rooms, nice for old couple or yourself; quiet.

GEYER, 2739—Two light housekeeping rooms; private family; all conve.; reas.

GLASGOW, 1068—Nicely furnished room; 2 men; bath room; private family.

GLASGOW, 2604—Furnished room for housekeeping or two men.

GRAND, 1431A N.—Large front room; nicely furnished; one or two gents

GRAND, 1436 N.—Nicely furnished rooms; all conveniences; reasonable.

GRAND, 1407A N.—Furnished rooms for 1 or 2 gentlemen; private family.

GRAND, 1436 N.—Basement room for hand laundry work for white people.

GRAND, 1526 N.—Furnished front housekeeping rooms, gas, stove heat, bath; all conveniences; reasonable.

GRAND, 1421 N.—Single and connecting housekeeping; first-class accommodations; bath, gas.

GRAND, 1235 N.—Housekeeping suites; furnace, running water, gas; reasonable; corner Page and Grand.

GRAND, 1113 N.—Neatly furnished room with conveniences; also housekeeping rooms; reasonable.

GRANVILLE PL., 1430—One large furnished room; steam heat; modern; references; $12.

GRATTAN, 1806—Furnished front room; bath and gas.

GREER, 2901—Nicely furnished room.

HAMILTON, 951—Pleasant front room; southern exposure; steam heat; continuous hot water; $2 week.

HARRIS, 2245A—Large furnished rooms; private family; every convenience. Delmar 3086X.

HARTFORD, 3380—Comfortable room in private family; all conveniences.

HEBERT, 1128—Two rooms, for light housekeeping, with gas and bath.

HEBERT, 2561A—2 large and 1 hall room; 3d floor.

HICKORY, 1812—Neatly furnished room, for 1 or 2 gentlemen; hot water, bath, cheap.

HICKORY, 1832—Furnished rooms for light housekeeping; gas, bath, laundry.

HICKORY, 1422—Housekeeping front rooms, electric or cooking gas, $3; other rooms $1.75 up.

HICKORY, 1800—Two large front rooms, furnished complete for housekeeping; gas stove, water in kitchen; $12 per month.

HODIAMONT, 1947A—Furnished room.

HODIAMONT, 1943A—2 furnished housekeeping rooms; bath and gas; reasonable.

HOUSEKEEPING—Large front connecting rooms; clean, up-to-date; suitable couple or 4 working girls. 4340 S. Evans.

HOWARD, 2022—One large room, in rear.

HUMPHREY, 3443—Nicely furnished room, for 2 gentlemen; electric light, heat and bath; with or without breakfast; reasonable.

IDAHO, 5318—Nicely furnished front room; gentlemen preferred.

IVANHOE, 4711—Two rooms.

IOWA, 3627—Nicely furnished room, private residence; $2 week.

ITASKA, 4140—Elegantly furnished room; very reasonable; southern exposure; in modern new residence; hot water the year round; in private family; breakfast if desired; cars transfer. (2)

JEFFERSON, 2930—Furnished front room, bath, hot and cold water.

JEFFERSON, 2722 S.—Furnished room, with bath.

JEFFERSON, 511 S.—Furnished room for light housekeeping for white.

JEFFERSON, 615 N.—Nicely furnished rooms for gentlemen.

JEFFERSON, 3764A—Front room and hall bedroom, neatly furnished; gas and bath.

JEFFERSON, 521 S.—Nicely furnished rooms for sleeping or housekeeping; reasonable.

JEFFERSON, 2251—Nicely furnished room; private family; very reasonable.

JEFFERSON, 1121 S.—Nicely furnished front and middle rooms; all conve.

JEFFERSON, 1008 S.—Furnished room, with private family; use of bath; reasonable.

ELEVENTH, 25 S.—Large front room; nice rooms; clean.

ELEVENTH, 10 N.—Newly furnished rooms, for light housekeeping; $1.50 up. (7)

ELEVENTH, 603 N.—Furnished rooms; neat and clean.

EUCLID, 4761A—Large front room; steam heat, continuous hot water.

EUCLID, 4758—Two rooms, for light housekeeping; free phone; Forest 4550W.

EUCLID, 734A—Two rooms, for light housekeeping; free phone; Forest 4550W.

EUCLID, 4182A N.—Front room, steam heat, bath, reasonable; Forest 3107W.

EUCLID, 730A N.—Neatly furnished room, all conveniences; also hall room; near Delmar bl.

EUCLID, 1304 N.—Furnished room, 1 or 2 gentlemen. private family; all conveniences. Forest 3550W. (7)

EUCLID, 760 N.—Modern; small front room, reasonable; phone; Olive and Hodiamont cars.

EUCLID, 4 S.—Two nicely furnished rooms; light housekeeping if desired. Phone Forest 4550.

EVANS, 4311A—Furnished hall room in private family; reasonable.

EVANS, 3267—Small furnished front room, second floor; modern house; $3 week.

EVANS, 3384A—Well furnished room; modern conveniences; couple or gentlemen.

EVANS, 4346A—Furnished room for one or two persons; private family.

EVANS, 4411A—Furnished room for lady or gentleman employed; $2.50; all convs.

EVANS, 4262A—Nicely furnished front room, 1 or 2 gentlemen; breakfast optional; private family.

EVANS, 4345—Nicely furnished front room; southern exp.; all conveniences. Lindell 4121W.

EVANS, 4416—Front and back connecting rooms; southern exposure; convenient to cars.

EWING, 740 S.—Unfurnished front room, $1, $1.25 week. (*)

FAIR, 2239—Furnished room, suitable for couple or two gentlemen.

FAIRVIEW, 3511A—5 large rooms, southern exposure; furnace; china closet; $20.

FAIRFAX, 4476—Five rooms and bath; hall through to every room; $15.

FIFTEENTH, 1530 N.—Four rooms, downstairs; hall; toilet; laundry; $14.

FIFTEENTH, 1515 N.—Furnished room, free to a family of 2 or 3.

FINNEY, 3838A—Nicely furnished room for 1 or 2 gentlemen; bath; phone.

FINNEY, 4036A—Nicely furnished room; all conveniences; clean; cheap.

FINNEY, 3726—Two front connecting housekeeping rooms; with gas.

FINNEY, 3712—1 or 2 rooms, nicely furnished for light housekeeping; good heat.

FINNEY, 3625—Nice front room; also light housekeeping; hot water; Bell phone; 1 or 2 gentlemen; all conveniences.

FINNEY, 3250—Nicely furnished connecting front room; housekeeping; gas range; furniture; free phone.

FINNEY, 3636—One connecting front room for housekeeping; bath, laundry, furnace heat.

FINNEY, 3858—Two pleasant connecting rooms for housekeeping if desired; use of phone.

FINNEY, 3646—One front housekeeping room; gas stove, hot bath, heat and laundry; $2.50 weekly.

FINNEY, 3912A—Nicely furnished rooms; gentlemen or couple; steam heat; electric light; phone.

FINNEY, 4732—Large, steam-heated front rooms; hot bath, gas; $8 month; gents or business women; free phone, Lindell 4126W.

FLAD, 4149—Neatly furnished light room; all conveniences; gentlemen or couple employed; private family.

FOLSOM, 2629—Room for light housekeeping, or single room for lady or gentleman.

FOREST PARK BL., 4399—Hot-water heat; room for couple or gents. Phone; rates reasonable.

FOUNTAIN, 4923—Furnished room, in private family, for lady employed.

FOUNTAIN, 4301—Furnished front or back room; gentlemen.

FOUNTAIN, 4345 (corner Bayard)—Nearly furnished room; new; 2 gentlemen; reasonable; Hodiamont car.

FOURTEENTH, 1928 S.—2 unfurnished rooms, water, toilet, 3d floor; $6.

FOURTEENTH, 306 N.—1 room, or in exchange for work; 2d floor.

FOURTEENTH, 1622 S.—3 rooms, water and toilet; $12 week free; $8.

FRANCIS, 1456 (rear)—Two large rooms, water and fuel gas; $7.

FRANKLIN, 3100—Unfurnished rooms, the Garrison light, airy; reasonable.

FRANKLIN, 3120—Nicely furnished rooms, with or without light housekeeping; reasonable.

FRANKLIN, 2026A—Furnished room; gents, couple; close to car line; gas, bath.

FRANKLIN, 1831—Large, light rooms, with bath; first floor; $12.50-$6. (3)

FRANKLIN, 3404—One unfurnished room, bath; gas for fuel and light; $1.50.

FRANKLIN, 3453—Large, nicely furnished rooms, free phone; modern conveniences; very reasonable.

FRANKLIN, 417—Large front room; furnished for housekeeping; gas for cooking.

FRANKLIN, 3119—Large second-floor room, housekeeping, bath, gas; Kinloch phone; $1.75 weekly; also large second-floor front room; very reasonable.

GAMBLE, 2908—Second-story front and connecting room, nearly furnished for light housekeeping.

GARFIELD, 5248A—With couple; modern, 3 or 5 rooms; furnished or unfurnished; heated.

GARRISON, 724 N.—Clean, connecting front rooms; housekeeping; cooking gas; $4; separate, $2.50.

GARRISON, 717 N.—Front or connecting rooms, hot bath, heat; all conveniences; small rooms, $1.50.

GARRISON, 609 N.—Nicely furnished room for gentlemen; splendid heat; gas, bath, phone.

GERALDINE, 2543—Two large rooms and bath, laundry; $8.

GEYER, 2630—Two furnished rooms for light housekeeping.

GEYER, 2125—2 large rooms, nice for old couple or yourself; quiet.

GEYER, 2739—Two light housekeeping rooms; private family; all conve.; reas.

GLASGOW, 1068—Nicely furnished room; 2 men; bath room; private family.

GLASGOW, 2604—Furnished room for housekeeping or two men.

GRAND, 1431A N.—Large front room; nicely furnished; one or two gents

GRAND, 1436 N.—Nicely furnished rooms; all conveniences; reasonable.

GRAND, 1407A N.—Furnished rooms for 1 or 2 gentlemen; private family.

GRAND, 1436 N.—Basement room for hand laundry work for white people.

GRAND, 1526 N.—Furnished front housekeeping rooms, gas, stove heat, bath; all conveniences; reasonable.

GRAND, 1421 N.—Single and connecting housekeeping; first-class accommodations; bath, gas.

GRAND, 1235 N.—Housekeeping suites; furnace, running water, gas; reasonable; corner Page and Grand.

GRAND, 1113 N.—Neatly furnished room with conveniences; also housekeeping rooms; reasonable.

GRANVILLE PL., 1430—One large furnished room; steam heat; modern; references; $12.

GRATTAN, 1806—Furnished front room; bath and gas.

GREER, 2901—Nicely furnished room.

HAMILTON, 951—Pleasant front room; southern exposure; steam heat; continuous hot water; $2 week.

HARRIS, 2245A—Large furnished rooms; private family; every convenience. Delmar 3086X.

HARTFORD, 3380—Comfortable room in private family; all conveniences.

HEBERT, 1128—Two rooms, for light housekeeping, with gas and bath.

HEBERT, 2561A—2 large and 1 hall room; 3d floor.

HICKORY, 1812—Neatly furnished room, for 1 or 2 gentlemen; hot water, bath, cheap.

HICKORY, 1832—Furnished rooms for light housekeeping; gas, bath, laundry.

HICKORY, 1422—Housekeeping front rooms, electric or cooking gas, $3; other rooms $1.75 up.

HICKORY, 1800—Two large front rooms, furnished complete for housekeeping; gas stove, water in kitchen; $12 per month.

HODIAMONT, 1947A—Furnished room.

HODIAMONT, 1943A—2 furnished housekeeping rooms; bath and gas; reasonable.

HOUSEKEEPING—Large front connecting rooms; clean, up-to-date; suitable couple or 4 working girls. 4340 S. Evans.

HOWARD, 2022—One large room, in rear.

HUMPHREY, 3443—Nicely furnished room, for 2 gentlemen; electric light, heat and bath; with or without breakfast; reasonable.

IDAHO, 5318—Nicely furnished front room; gentlemen preferred.

IVANHOE, 4711—Two rooms.

IOWA, 3627—Nicely furnished room, private residence; $2 week.

ITASKA, 4140—Elegantly furnished room; very reasonable; southern exposure; in modern new residence; hot water the year round; in private family; breakfast if desired; cars transfer. (2)

JEFFERSON, 2930—Furnished front room, bath, hot and cold water.

JEFFERSON, 2722 S.—Furnished room, with bath.

JEFFERSON, 511 S.—Furnished room for light housekeeping for white.

JEFFERSON, 615 N.—Nicely furnished rooms for gentlemen.

JEFFERSON, 3764A—Front room and hall bedroom, neatly furnished; gas and bath.

JEFFERSON, 521 S.—Nicely furnished rooms for sleeping or housekeeping; reasonable.

JEFFERSON, 2251—Nicely furnished room; private family; very reasonable.

JEFFERSON, 1121 S.—Nicely furnished front and middle rooms; all conve.

JEFFERSON, 1008 S.—Furnished room, with private family; use of bath; reasonable.

JEFFERSON, 2428A—Front room, nicely furnished; heat, hot and cold water; bath; all conveniences.

JEFFERSON, 223 S.—Neatly furnished rooms, hot and cold water, bath, gas; reasonable.

KENERLY, 3949—Furnished room; steam heat, hot water, free phone.

KENNERLY, 4577A—Front room, furnished, southern exposure; bath, hot and cold water.

KENNERLY, 4587—Three perfectly clean neatly furnished rooms, separate entrances; trays, baking; sewing machine; good neighborhood; $4.50 week; Taylor car.

KENNETT PL., 1506—3 large unfurnished or furnished rooms, bath, gas and phone; rent reasonable. Sidney 4068R.

KENSINGTON, 5108—Nicely furnished, warm room; all modern conveniences; for 2; good board optional. (7)

KENSINGTON, 5001—Near King's Theatre; one or two rooms, completely furnished for housekeeping; conveniences.

KENSINGTON, 5201—Large, nicely furnished room; conveniences; private family; Hodiamont, Olive cars. Forest 3965W.

KENSINGTON, 5020—2 unfurnished rooms, strictly modern; no small children; free Bell phone.

KENSINGTON, 5065—Nicely furnished rooms; all conveniences; private family; near car lines. Forest 1467R.

KENSINGTON, 5105—Furnished rooms; beautiful second-floor rooms; electric lights, continuous hot water, phone; Hodiamont car. (3)

KING'S HIGHWAY, 4084 N.—Exceptionally clean, furnished room, phone; Hodiamont car; gentlemen only.

KING'S HIGHWAY, 906 N.—Elegantly furnished front room; steam heat; modern; private family; also single room; ½ block from King's Theater.

KING'S HIGHWAY, 924 N.—2d floor, front; electricity, telephone; near civic center, on one of finest avenues in world; private family of two.

KING'S HIGHWAY, 1006A—Large hall room; all conveniences; electric light, hot and cold water; Bell phone; gentlemen only; call or phone; Forest 2969W.

KING'S HIGHWAY, 635 N.—Large, light front room, in apartment; beautiful; newly furnished; steam heat, hot bath, continuous hot water; private family, only two; would like to rent room to middle-aged gentlemen; room facing King's highway and has large double window; located Delmar and Washington bl; call Sunday afternoon.

LACLEDE, 3426—Two connecting rooms; light housekeeping; bath, gas; rent reas.

LACLEDE, 3545—Neat, clean room for housekeeping; cooking gas, phone; $2.50 per week.

LACLEDE, 3884—Neatly furnished room, for 2 gentlemen; separate beds; southern exposure; quiet family.

LACLEDE, 4135—Nicely furnished room; steam heat, bath, phone; housekeeping if desired.

LACLEDE, 3229½—Two furnished rooms; complete for housekeeping; gas, bath; $4 week.

LACLEDE, 3350—Furnished front and other rooms for rents or housekeeping; $1.75 up; conveniences.

LACLEDE, 3414—Rooms, single, light housekeeping; gas range, phone, laundry; $2 per week.

LACLEDE, 3514—2 or 3 furnished connecting; housekeeping; gas range, water in kitchen.

LACLEDE, 3527—Second-floor front room neatly furnished; suitable for two men or couple.

LACLEDE, 3443—Neatly furnished rooms for housekeeping, sleeping; bath, heat. Phone Lindell 4728R.

LACLEDE, 3690—2 front rooms, furnished complete for housekeeping; continuous hot water and heat; $15 per month; also 2 other rooms.

LAFAYETTE, 2814—Furnished rooms, furnace, gas, hot and cold water; both phones.

LAFAYETTE, 2757A—Furnished room for 1 or 2; near bath; conveniences.

LAFAYETTE, 2948A—Rooms, gas range, hot bath, complete housekeeping.

LAFAYETTE, 2108—Nicely furnished room; single and double; all conveniences; good location.

LAFAYETTE, 2736—2 connecting 2d-story rooms; strictly private family of 2; gentlemen preferred; references.

LAFAYETTE, 2601—Large, nicely furnished room; light housekeeping, gas, bath, gas range; private family.

LAFAYETTE, 2006—Nicely furnished rooms, electric light, steam heat, hot bath; also room for light housekeeping.

LAFAYETTE, 2846A—Nicely furnished rooms, for ladies employed; furnace, hot bath; housekeeping; reasonable.

LAFAYETTE, 3820—Furnished large front room; gentlemen; modern, new home; 4 adults; Park, Grand, 4th st. cars. Grand 2944.

LAMBDIN, 5018—Furnished housekeeping rooms, $5 month; Cass cars to 4200 St. Louis.

LA SALLE, 2601—2 rooms; $11.

LA SALLE, 2816—Furnished parlor, with alcove, bath, gas; for 1 or 2 ladies.

LA SALLE, 2407—3 rooms; $7; newly decorated; toilet in house; open.

LA SALLE, 1830—Large, clean front room, for light housekeeping; hot water heat; private residence; phone; reasonable.

LA SALLE, 917—Nice large second floor front rooms; housekeeping, bath, gas, steam heat.

LA SALLE, 1816—Nice 1st-floor front housekeeping room; $2; every convenience; clean place.

LEE, 4148A (second block)—Nicely furnished room, $2 weekly; private family; all conveniences; modern.

LEE, 3907—Neatly furnished room, all conveniences; 25 minutes ride downtown; reasonable.

LEONARD, 1140 N.—2 large 2d-floor rooms, furnished complete for housekeeping; no other roomers; reasonable.

LINDELL BL., 4226—Single and double rooms; electricity, heat, continuous hot water, telephone, good location.

LINDELL, 3538—Neatly furnished front and back rooms, with kitchen; steam heat; 2d floor.

LOCUST, 1125—Connecting housekeeping rooms, rear; and running water. (7)

LOCUST, 1925—Nicely furnished rooms; also sleeping room; suitable for 2; all conve.

LOCUST, 3043—Nicely furnished room; hot water heat, electric light, phone, conve.

LOCUST, 1120—Large front room; single room, $1.50 up.

LOCUST, 3714—Nice, large unfurnished room, suitable for good laundry; rear.

LOCUST, 3004—Neatly furnished front room, new wall paper, all conveniences; housekeeping if $2.75; sleeping, $2.

LOCUST, 2220—

ROOMS FOR RENT—CITY

VON VERSEN, 5078A—Neatly furnished front room; all conveniences; reasonable.

VON VERSEN, 5076A—Very desirable rooms in home of small family to 1 or 2 employed; references required; reasonable.

VON VERSEN, 5066—Beautifully furnished, hot-water heated room; continuous hot water; in family of 4 adults. (2)

VON VERSEN, 5240—Apartment A, newly furnished room, private family; steam heat; continuous hot water; best home cooking; rates reasonable.

WALTON, 1418—Two large unfurnished rooms.

WALTON, 721A—Front room, ladies preferred; furnace heat; convenient to car.

WALTON, 811—Small, heated, furnished room; hot water, furnace, phone.

WALTON, 836—Nicely furnished, steam-heated room, 1 or 2 gentlemen; reasonable; private family. (*)

WALTON, 1347A—Two large front rooms; gas, electricity; for couple; $2.50 a week; Page line.

WARNE, 4227—Four large, light rooms, with water and gas, $11.

WASH, 1611—Furnished rooms, for gentlemen; also light housekeeping; connecting rooms.

WASHINGTON BL., 4347—Furnished bedroom; every convenience.

WASHINGTON BL., 4152—Pleasant light front room; electric light and telephone.

WASHINGTON BL., 3705—Nice furnished room, 2d block from Grand av.

WASHINGTON, 3837—Large front room; also other rooms; hot water, free phone.

WASHINGTON BL., 4406—Nicely furnished, well heated rooms; all conve. (2)

WASHINGTON BL., 3836—Large front housekeeping rooms; hot bath, laundry, free phone.

WASHINGTON, 3402—Nicely furnished warm, housekeeping rooms, gas range, phone, laundry.

WASHINGTON, 3100—Elegantly furnished 2d-floor front room, $3; furnace heat, free phone.

WASHINGTON, 3266—Furnished sleeping and housekeeping rooms, single and connecting; all conveniences; reasonable. (*)

WARRINGTON BL., 3456—Nicely furnished rooms; privilege of light housekeeping; other rooms; all conveniences. Delmar 3784R.

WASHINGTON BL., 3715—Elegantly furnished front room; steam heat, electric light; modern conveniences. (1)

WASHINGTON, 3721—One newly furnished, large front room; two gentlemen or couple; all conveniences. (32a)

WASHINGTON BL., 3587—2d-floor front room; hot water, telephone service; all conveniences.

WASHINGTON, 3627—Clean, large second-floor front; cooking gas, bath, laundry, phone; fine heat.

WASHINGTON BL., 4181—Large, light room; immense closets; all conveniences; Bell phone.

WASHINGTON, 3647—Nicely furnished front parlor and connecting rooms; housekeeping; hall room, phone.

WASHINGTON, 2900—Nice 1st-floor room for housekeeping; gas stove; running water in room.

WASHINGTON BL., 4106—Desirable single room, for gentleman; 2d floor; modern apartments; private family.

WASHINGTON BL., 4356—Choice front and back rooms; phone, hot-water heat; owner's home.

WASHINGTON, 4120—Furnished or light housekeeping rooms; bath and phone. Olive 4417W.

WASHINGTON, 3924—Nicely furnished connecting rooms; housekeeping; also other single rooms cheap.

WASHINGTON, 3648—Neatly furnished rooms for sleeping; single or couples; furnace heat; $1.25 up.

WASHINGTON, 3814—Warm, well-heated rooms; hot baths; men preferred; one housekeeping suite; investigate.

WASHINGTON BL., 4031—Nice, warm, comfortable room; couple employed or 2 gentlemen; all conveniences.

WASHINGTON, 3422—Nicely furnished 2d floor front, for rent; housekeeping; all conveniences.

WASHINGTON BL., 4047—Large and single south-front room; steam heat, hot water; all conveniences.

WASHINGTON, 3117—Front housekeeping and other rooms; kitchenette; stationary washstands; free use laundry; reasonable.

WASHINGTON BL., 3871—Newly furnished rooms; home cooking; steam heat; free Bell phone; Lindell 3174R.

WASHINGTON BL., 4026—One or two bedrooms and kitchen and parlor privileges; widow's home.

WASHINGTON BL., 4717A—Large rooms; steam heat; all conveniences; for one or two gentlemen; with furnace to suit.

WASHINGTON BL., 3726—Beautifully furnished 2d-floor front room; private bath; reasonable.

WASHINGTON BL., 4115—Exceptionally well furnished room, in private family; modern conveniences; very reasonable.

WASHINGTON, 3141—1st-floor front room, with or without housekeeping rooms; all conveniences; reasonable.

WASHINGTON BL., 4256—Pleasant light front room electric light and telephone.

WASHINGTON BL., 3858—Nicely furnished room on second floor; best board; all conveniences. (2)

WASHINGTON BL., 3886—Neatly furnished rooms, with all conveniences, for housekeeping; free phone. Delmar 3784L.

WASHINGTON, 3814—Large front room; gas range, cooking gas; cheap; phone, laundry; $3 and $4.

WASHINGTON BL., 3885—Nicely furnished warm, front room; heat, phone; all conveniences; $2.50.

WASHINGTON BL., 3667—One single, neatly furnished room; southern exposure; well heated house; modern comforts; Olive, Taylor cars; for refined parties.

WASHINGTON BL., 3852—Elegantly furnished room, for gentleman; 2d floor front; piano; electricity; instantaneous hot water. (7)

WASHINGTON, 3816—Newly furnished connecting rooms, for gentlemen or housekeeping; other desirable small rooms; gas, fine bath; all conveniences.

WASHINGTON BL., 3842—2d-floor front connecting rooms, for light housekeeping; gas range, laundry, heat; also single room for housekeeping and sleeping. (3)

WASHINGTON, 3744—One suite of 3 on 1st floor; for living rooms, for family; all modern and beautifully clean; also other rooms.

WELK, 5974R—Is there some woman who would like to share plain but light, comfortable flat with woman employed? Choice of dishes or small room. Address; one able to thoroughly nice woman; call Sunday 1 p. m., or after 1 p. m. during week.

WEST BELLE, 4307—One room, southern exposure, convenient, reasonable. (1)

WEST BELLE PL., 4258—Nicely furnished rooms; telephone.

WEST BELLE PL., 4061—Nicely furnished front room; reasonable.

WEST BELLE PL., 4468—Furnished room; bath; phone, $3 week; private family. Forest 4486W.

WEST BELLE PL., 4036—Connecting front rooms; housekeeping; gas range, modern conveniences. (7)

WEST BELLE PL., 4301—Connecting rooms on first floor; housekeeping; separate entrance; $12.

WEST BELLE PL., 4014—Housekeeping room and kitchen, $4; phone, laundry; heat; homelike.

WEST BELLE PL., 4047—Nicely furnished south rooms; furnace heat; Bell phone; reasonable.

WEST BELLE PL., 4256—Neatly furnished room, all conveniences; for gentlemen; reasonable.

WEST BELLE PL., 4022—Beautiful front room, with alcove; for 2; private; free phone; gas, electricity.

WHITTIER, 1488—Nicely furnished front room; hot water, bath; all conve.

WHITTIER, 1117—Connecting front rooms for housekeeping; also large second-floor room; all conveniences.

WINDSOR PL., 3532—Elegant front room, with alcove, for 2; private; free phone; gas, electricity.

WINDSOR PL., 3663—Well-furnished large room; good heat, hot bath; $2; private family.

1503—Two rooms.

FOR COLORED

BALDWIN, 3621—Two rooms, $6.00 and $6; two rooms, $7, 518 S. Ewing. (*)

BROOKLYN, 1110-12—Colored people, 3 nice rooms, $8, or 2 rooms $6; newly papered. (*)

CAROLINE, 3302—Three rooms, upstairs; gas, water, open; $11.50. (*)

CHANNING, 108 N.—Furnished rooms; conveniences; large and small; between Lawton and Finney.

CHANNING, 107 N.—Furnished rooms for light housekeeping; quiet; conveniences; respectable people only.

COZENS, 5530R—3 large rooms, 2d floor, rent reduced to $11. (*)

EUREKA PL., 1025 (4283 Fairfax)—Two rooms, $3; single room, $1.50. (*)

EWING, 1215-17 N.—Large single rooms, first, second and third floor, $4, $1.75 and $1.50. (*)

FINNEY, 4113—Neat unfurnished front room; reasonable. Phone Lindell 2965R.

FINNEY, 4125—Nicely furnished rooms; all conveniences; quiet home; colored; reasonable. Lindell 3679. (*)

FRANKLIN, 2948—Large single rooms, second floor, $1.75 and $1.50. (*)

GARRISON, 4038A S.—Neatly furnished front room to respectable colored. (*)

GLASGOW, 2619—Three rooms, upstairs; gas, water, open; $6.50.

LACLEDE, 3145—Furnished room; hot and cold water.

LAWTON, 3427—Neatly furnished front room; also unfurnished room; all conv. (*)

LAWTON, 3515—Neatly furnished rooms; colored; Lindell 4149. (*)

LAWTON, 3419—Neatly furnished front room; southern exp.; modern conveniences; light housekeeping.

LAWTON, 3226—Newly furnished rooms; continuous hot water; all conveniences; $1.50 to $2.75. (*)

LAWTON, 3411—Neatly furnished, large 2d-floor front room; Lindell 3383R; all conveniences. (*)

LEFFINGWELL, 321 S.—3 large rooms, 2d floor; rent reduced to $10. (*)

LEFFINGWELL, 2930 N.—3 large rooms on first floor; nice for small family; $7; open. (*)

LOCUST, 2906—Rear basement rooms, furnished, to colored; hot water. (*)

MORGAN, 2628-30—Two large rooms, 1st floor, $2.50; also single rooms, $1.75 and $1.50. (*)

MORGAN, 2738-40—Two large rooms, second floor, $2.25; also single rooms, $1.75 and $1.25. 2902 Morgan: large single rooms, second and third floors, $1.25. (*)

PINE, 3140—Front room; water, hot bath; reasonable. (*)

PINE, 2635—Neatly furnished rooms, the best of order; modern conveniences. Bomont 1221. (*)

PINE, 2658—Neatly furnished rooms for colored people, desiring nice house. Bomont 1220 and 1221. (*)

ROOM—Neatly furnished. Bomont 1868. (*)

SULLIVAN, 1933—Three rooms, rear, gas, water; open; $6.50. (*)

TENTH, 1705 N.—4 large rooms, 1st floor; rent reduced to $9. (*)

WASHINGTON, 2814—Basement rooms, free rent and coal; references; call immediately. (*)

ROOMS WITH BOARD—CITY

ALLEN, 2648A—Neatly furnished room; convenient to cars and meals; $1.50 per week. (3)

ALBION PL., 3254—Private; exceptionally nice, second-floor front room; German-American cooking; reasonable. (7)

BARTMER, 5607—Well furnished rooms, first-class board; congenial, quiet home; investigate; Cabany, 1026.

BARTMER, 5620A—Large, south room; electric lights, heat, to two young men or two young ladies; employed; breakfast or two meals if desired.

BARTMER, 5970A—Large, nicely furnished, so. ex. room, with board; refined, congenial family; 1 or 2 young ladies employed; steam heat; electric lights; use of living room and piano; phone Cabany 3358.

BELLEMER, 5946—Large, nicely furnished room; couple or two ladies or gentlemen; hot bath, furnace; board optional; 2 car lines.

BELL, 3181—Room, with or without board, furnace heat, phone, home cooking.

BENTON, 2606—Nice private German, furnished room and boarding place.

BENTON PL., 7—Newly furnished room, with board; convenient for a number of young men or couple; excellent home cooking; references exchanged.

BERLIN, 4447—Large front room with board; private family. Phone Forest 4661.

BOARDERS WANTED—Would like men to board. Inquire at 9 o'clock. 2668A Folsom.

BOTANICAL, 4132—Private family; large, sunny room; southern exposure; all conveniences; free Bell phone; call before 1 p. m. Sunday.

CABANE, 5581—Large, light room, excellent board, for two gentlemen or employed. (7)

CABANNE, 5218—Good board and room; all conveniences; Forest 2968.

CABANNE, 5555—Pleasant room for gentleman; hot-water heat; good board. Monroe 2148.

CABANNE, 5112—Furnished rooms, with good board. Forest 992.

CABANNE, 5111—Single second-story front room, excellent meals; gentlemen preferred. Forest 3833R.

CABANNE, 5334—Very desirable large southern exposed room, modern; first-class board; Bell phone.

CABANNE, 5309—Desirable rooms with board; electric lights, steam heat, continuous hot water; private tables; reasonable rates; permanent people.

CABANNE, 5108—Large, light front room, continuous hot and cold water, closets, electric light, excellent meals, exceptionally fine; private house; Forest 5480W.

CASTLEMAN, 4111—Rooms and board; fine and good board; private family for gentlemen. Grand 5444L.

CATALPA, 6307—Room and board for one or two working ladies or man and wife; near Wellston loop; $5 week. Cabany 3207W.

CATES, 5560—Two single rooms, with good board; desirable location.

CATES, 5022—Room and board for two gentlemen or couple. Delmar 2696J.

CATES, 5133—3 large front rooms; modern home; excellent table; Forest 5072.

CATES, 5696—Large south room; private home; good meals; hot-water heat. Cabany 2126W.

CATES, 5079—South-exposed rooms, electric lights; free phone; excellent board. Forest 3461.

CATES, 5018—Homelike place, all conveniences; excellent neighborhood; one single, one double room, with board; ladies or gentlemen employed preferred; call Sunday.

CHAMBERLAIN, 5759—Newly furnished single and double rooms; modern conveniences; hot water; excellent cooking. Cabany 3077R.

CLEVELAND, 4215—One neatly furnished room, with or without breakfast; southern exposure.

CLEVELAND, 3944—For gentlemen, two furnished rooms with board; modern conveniences; private family; references.

COMPTON, 225 N.—Furnished rooms, with or without board; modern conveniences; private home.

COOK, 4047—Nice, light, single room; first-class table; all conve. Forest 5004W. (1)

COOK, 5952—Furnished room, with board; hot and cold baths; 2 car lines.

COOK, 4108—Beautiful front room, with board, for lady or gentleman; hall room.

COOK, 4356—Second-floor room and board for 2; reasonable; modern conveniences. Forest 6119. (7)

CRAWFORD, 4852—Room and board for 2, or 1 single room; private home; all comforts and conve.; free phone; Page car.

CRITTENDEN, 3927—Room, suitable for 2, employed; conveniences; private family; Southern cooking. Grand 4666.

CLEMENS, 5065—Two handsome rooms, single or en suite, two gentlemen or couple; private Cabanne home; all conveniences; excellent table; Cabany 881.

COOK, 5865—Nicely furnished room; compartment bath; board optional; phone; private family; modern conveniences.

CULVER WAY, 500—Newly furnished room, continuous hot water; free Bell phone; breakfast if desired.

DELMAR BL., 3708—Private board; small family; southern exposure. (7)

DELMAR BL., 4052—Nicely furnished rooms; table; $6 and $8 week.

DELMAR BL., 4545—Nicely furnished room, with or without board; gents or couple.

DELMAR BL., 3802—Desirable front rooms; all conveniences; private family.

DELMAR BL., 4064—Desirable room, with board; modern conveniences; Lindell 108.

DELMAR BL., 3717—Beautifully furnished, front table apartment; instantaneous hot water; baths; Lindell 1417.

DELMAR BL., 3836—Second-floor front rooms; good home cooking; private family; $5 to $6.

DELMAR BL., 4471—Neatly furnished room, southern exposure; good board; convenient to 3 car lines; reasonable.

DELMAR BL., 3846—Large front room; neatly furnished; suitable for two gentlemen; reasonable board.

DELMAR PL., 3835—Furnished rooms, with board; double and single beds; home cooking; steam heat; will open in 10 days.

DELMAR BL., 3840—Room and board; $3.50 up; gas, bath, heat; home cooking. (7)

DELMAR BL., 3970—Connecting front rooms, with board; every convenience; single or en suite.

DELMAR BL., 3970—Beautiful furnished rooms and board; hot water; leading car lines; Bell phone.

DELMAR BL., 4370—Large front rooms; electric light, steam heat; excellent meals.

DELMAR BL., 3815—Large, second floor front room, with board; electric lights; couple or gentlemen. (7)

DELMAR BL., 5181—Nicely furnished south front rooms; steam heat; phones, baths, good table, reasonable. (1)

DELMAR BL., 3780—Furnished rooms; excellent table; hot water; $4.50 and $5; for two; phone. (7)

DELMAR BL., 4068—Exceptionally desirable rooms, with board and up-to-date conveniences, at reduced rates. (2)

DELMAR, 6191—Room, board optional, small private family; modern conveniences. Cabany 2193J.

DELMAR BL., 5222—Two large south rooms, excellent board, private family, all home comforts.

DELMAR BL., 5231—Large, second-floor room, in modern home; every convenience; excellent table; gentlemen only (2)

DELMAR BL., 5814—Room and board for two gentlemen; all conveniences; private family; Bell phone.

DELMAR, 5842—Large southern exposed, second-floor front; also single room; hot bath; free phone; excellent table; running water; reas.

DELMAR, 5196A—Two connecting rooms for gentlemen; separate beds. $2.25 per week.

DELMAR BL., 3907—Desirable 2d-floor front; also nice double and single rooms with board; $5 and $6; also table boarders accommodated.

DELMAR BL., 3903-07—Beautifully furnished rooms, running water in every room; convenient to good table board; refined, permanently settled parties; references. (56)

DELMAR BL., 4019—Two nicely furnished connecting housekeeping rooms; gas stove; sideboard; all modern improvements; free phone; very reasonable.

DELMAR BL., 3827—Newly furnished room, every convenience; couple or two gentlemen; good German-American cooking; private home. Phone Montrose 721W.

DE TONTY, 8053—Room and board for gentlemen; modern home; Park line; phone Grand 3731R.

DICKSON, 2906—Small private family, central location, having nice home, will board 2 or 3 gentlemen or couple employed. (7)

EADS, 3041—Large front room, with board, for 2 gentlemen or couple; also one single room; reasonable.

EIZEL, 5587—Nice front room, with board, for gentleman, in private family. (1)

EUCLID, 778—Room with good board; two employed. Monroe 2036R.

EUCLID, 408 N.—Pleasant rooms, with connecting bath; excellent cuisine; very reasonable; Forest 5149.

EUCLID, 727 N.—2d-floor room; modern conveniences; best table; young people preferred. (7)

EVANS, 4062A—Furnished room for gentlemen, with or without board.

EVANS, 5730—Room and board for 2 men; home comforts; all conveniences; $5 per week.

EVANS, 4590A—In small strictly private family for couple or two ladies, bath, hot water, electric light; very reasonable.

FOUNTAIN, 4507—For one or two gentlemen, comfortable room, private family; excellent meals; reasonable. Forest 7211.

FOUNTAIN, 4011—Southern front room, couple or ladies employed; all conveniences; good table; reasonable; Hodiamont car; phone Forest 2329R.

GARFIELD, 3634—Rooms, light housekeeping or sleeping; with or without board; in modern home; private family; no other boarders. (7)

GIBSON, 4328—Furnished room and board for two ladies in private family. (1)

GRAND, 3515 S.—Two front rooms, nicely furnished; steam heat and electric lights; board optional. (1)

HARNEY, 3827—Neatly furnished, well heated room, with board; couple or gentlemen; phone; reasonable. (7)

HARTFORD, 3905A—Large, comfortably furnished room, with board, for 2 or 3 gentlemen; private family; electric light, steam heat.

HARRISON, 719 N.—Newly furnished rooms, hot bath, board if desired; reasonable. (7)

GREER, 5880—Nicely furnished room, with or without breakfast, for gentlemen, in private family; all conveniences; reasonable; phone Lindell 168W.

HARRIS, 2539A—Nicely furnished room, near O'Fallon Park; breakfast if desired; references. Delmar 2176X.

HENRIETTA, 2548—Two nicely furnished rooms, single or en suite; bath, heat; breakfast optional; Compton, Park and 4th sts. cars.

HICKORY, 1511—Nicely furnished, good heated room for gentleman; with or without board; reasonable.

HODIAMONT, 1478A—Elegantly furnished room, with or without board.

HOUSTON PL., 4067—Large room, suitable for 3, with or without board; all conve.

JULIAN, 5382—Well furnished 2d-story double and single room; excellent meals; water heat. (46x)

JUNIATA, 3742—Beautiful front room for 1 or 2 gentlemen; very desirable residence location; all modern conveniences.

JUNIATA, 3850—Newly furnished front room, bath; furnace heat; good meals. Victor 2610R

KENNERLY, 4535A—Young widow with little girl would board young girl or lady; cheerful home, with all privileges.

KENSINGTON, 5227—Large, nicely furnished room, 1 or 2 gentlemen, with board. Forest 1851.

KENSINGTON, 5176—Neatly furnished room; all conveniences; free Bell phone; good board; private family; no children; near Hodiamont and Delmar lines. (7)

KENSINGTON, 5135—Nicely furnished room in private family; all modern conveniences; home cooking; phone; reasonable; lady or gentleman to room.

KING'S HIGHWAY, 811 N.—Large front room, with board; gentlemen or ladies employed; refined people.

KING'S HIGHWAY, 1236 N.—Neatly furnished front room; excellent board; steam heat; electric light.

LACLEDE, 3516—Rooms with board; bath, heat; gas; $3 to $4.50 week. (7)

LADY wants to board with 2 children; private family. Central 8952R.

LAFAYETTE, 2146—2d-floor room, very desirable; continuous hot water; excellent board. (5)

LINDELL BL., 4306—Nicely furnished room; hot water heat; excellent board; rest.

LINDELL BL., 3622—Nicely furnished room, running water, steam heat; excellent table.

LINDELL BL., 4125—Newly furnished rooms with excellent board; electric lights; steam heat. Lindell 992W.

LINDELL BL., 3940—Nicely furnished rooms in private family, with or without board. (9)

LINDELL BL., 4055—2 front rooms; so. ex.; excellent table board, hot-water heat, gas and electric light; phone Lindell 7R.

McMILLAN, 4528A—Nicely furnished, large room for couple or two gentlemen; southern exposure; with or without board; all conveniences; phone.

McPHERSON, 4464A—Pleasant room, with board; private family; gentlemen.

McPHERSON, 4510—Furnished rooms; excellent board. T. J. Hern. (7)

McPHERSON, 4228—Large front room, with board for gentlemen; Jewish family.

McPHERSON, 4474—Rooms and board; references.

McPHERSON, 4246—Well-furnished room; excellent table; pleasant surroundings; all conveniences.

McPHERSON, 4166—Front room; electric lights, steam heat, home cooking; with German widow.

McPHERSON, 4039—Board for ladies; family of two, steam heat; convenient; $4.25; Lindell 4804W.

McPHERSON, 3925—Nicely furnished room, excellent board, all conveniences; hot water; ladies, gentlemen.

McPHERSON, 4000—Front room; beautifully furnished; excellent meals; all conveniences; parlor, piano. Bell phone.

McPHERSON, 4710—Large, beautiful second-story front room, all conveniences; University car; first-class home cooking; couple or two employed; reasonable.

McREE, 5943—Room and board; two gents or couple; excellent cooking; no other boarders.

MAN and wife desire to rent well-furnished room in their home to young couple or two gentlemen for winter; Hodiamont cars; phone 3942 Morgan st. (7)

MAPLE, 3955—Room and board for ladies employed; private family of adults.

MARGIT, 3941—Room and board for two gents; hot and cold bath; home cooking; no other boarders. Delmar 2124R.

MARYLAND, 4368—Small single room; good board; free phone.

MARYLAND, 4260—Large, second-story front room, southern exposure.

MINERVA, 3134—Nicely furnished room for gentleman; private family; terms reas.

MINERVA, 3218—Desirable, southern, corner room for young lady with board; conveniences; $18 month.

MINERVA, 3218—Very desirable room with board; suitable for one or two, all conveniences.

MISSISSIPPI, 1302 (opposite Lafayette Park)—Desirable connected rooms; also single room; board if desired.

MISSISSIPPI, 1326—Opposite Lafayette Park; large front room with board; steam heat; $8 per week; Bell phone.

MISSOURI, 2564—Wanted, a young lady to board and board with laundry; $4 per week.

MISSOURI, 1625—Opposite Lafayette Park; all conveniences; Grand car; private family; board optional; Grand 3334R.

MORGAN, 4172—Large front room for two or couple employed; southern exposure; room and board; all conveniences; $40 per week.

MORGAN, 4470—Pleasant front room for 2, with board; all conveniences; $10 per week.

MORGAN, 4220—Handsome 2d-floor rooms; electricity; hot bath; excellent table; private home; southern exposure; good board; conveniences; Lindell 2818W; reference.

MORGAN, 4112—Nicely furnished, 2d-story front room; southern exposure; good board; couple, gentleman.

MORGAN, 3875—2d-floor front room; free phone. Delmar 2952L; good meals; $4, $4.50.

MORGAN, 4318—Large, nicely furnished front room; excellent board; private family. (30)

MORGAN, 4485—Nicely furnished front; heat, hot bath; all conveniences; with or without board.

MORGAN, 4134—Newly furnished rooms, with or without board; gentlemen preferred; private family.

MORGAN, 4478—Front south room for gentleman; home cooking; all conveniences; private family.

MORGAN, 4208—Neatly furnished room; 2 or 3, with board; all conveniences. Lindell 1022.

MORGAN, 4138—Lovely rooms with board for two; all conveniences; private, home cooking; reasonable.

MORGAN, 4443—Furnished front; hot-water heat, electric light, phone; with or without board.

MORGAN, 4162—Lovely front room; second floor; home cooking; for couple; phone, electric light.

NEBRASKA, 2746—Room and board; gentlemen strictly private family of 3 adults; no other boarders; all conveniences; Compton Heights district; references exchanged.

NEWSTEAD, with board aged semi-invalid diabetic; best care. Forest 1641R.

OAKLAND, 5878—Large front room; good board; couple or two gentlemen; private family. Benton 1287.

OLIVE, 2706—Clean rooms and board; home cooking; bath, phone; $4 week.

OLIVE, 726—Large, nicely furnished, steam-heated rooms, 3d floor.

OLIVE, 3943—First-floor room, with board; retired young lady employed; $4; west door.

OLIVE, 2741—Corner Leffingwell; rooms and board, newly furnished; hot bath, electric light and furnace heat; board $4; all modern conveniences.

OLIVE, 4421—First-class, comfortable rooms, first floor optional; modern; second-floor; cheerful; suitable for couple; third-floor front for 3 people. Forest 5797; family private. (2)

OREGON, 2614—Nice front room in private, refined family; good meals if desired. On Sidney and California.

PAGE BL., 4656—Pleasantly situated front room, well heated, fine table board. (7)

PAGE BL., 4709—Newly furnished rooms; all conveniences; first-class board. (7)

PAGE, 4709—Small and large rooms, with board; reasonable. Forest 5709. (1)

PAGE BL., 4681—First-class room and board; everything modern; priv. fam.

PAGE BL., 5345—Southern exposure; nicely furnished; excellent table; reasonable. (7)

PAGE BL., 4722—Nicely furnished room, first-class board; private family; all conve.

PAGE BL., 4670—Furnished rooms and board; $4 a week; all conveniences. Forest 4892.

PAGE BL., 4596—Southern furnished room; suitable for cooking; gentleman, lady employed; private family; reasonable; telephone.

PAGE BL., 4022A—Beautiful front parlor, for employed people; hot bath, board optional; private.

PAGE BL., 4717—Front room; private family; board; reasonable; gentlemen preferred. Forest 6205Y.

PAGE BL., 4985—Nicely furnished room, suitable for 2 ladies employed; modern; good home cooking; reasonable.

PAGE BL., 4220A—Nicely furnished rooms, all conveniences; with board, for two gentlemen.

PAGE BL., 4965—Nice, large, light, elegantly furnished second-floor room; modern; good home cooking. Forest 5146R.

PAGE BL., 5138—Delightful room, with board; electric light, instantaneous hot water; private. Delmar 3290L.

PAGE BL., 5186—Second-floor room, southern exposure; also single room; board; hot water; phone.

PAGE BL., 5138—Nicely furnished front room; southern exposure; all conveniences; gentleman; will serve breakfast if desired; reasonable; private family.

PAGE BL., 4735—Large front room, third floor; suitable for 3 gentlemen; good board; phone; all conveniences; reasonable. Forest 6604R.

PARK, 3925—Large front room, 1st floor, suitable for two; room and board.

PARK, 3482A—Furnished, 1 hall room, 1 single room, with or without board.

PENDLETON, 518—Room, with board, in private family; breakfast if desired; fruit and cooking; ¼ block from Olive car.

RAUSCHENBACH, 2618A—Front room, with board for 2 gentlemen; private; opposite park; convenient.

RAYMOND, 5048—Pleasant room, good table, couples or young men; references.

RIDGE, 5047—Private family will take 1 or 2 men to room and board; best home cooking.

RIDGE, 5047—Neatly furnished rooms for 1 or 2 gentlemen; home conveniences; home cooking; reasonable.

ROMAINE PL., 5824—Nicely furnished room for two, with board.

ROMAINE PL., 5826—Furnished room with breakfast; light housekeeping.

ROOMS AND BOARD—2 unfurnished rooms, with board. Box Y-94, P.-D.

ROOM—Beautiful, modern, West End, private family; electric lights, hot water heat; board optional. Forest 4065. (7)

ROOMS AND BOARD—Third floor south room; hot water heat; with or without board; 2 car lines. Box E-6, Post-Dis.

ROOM AND BOARD—Nicely furnished room, with board, in modern steam-heated apartment; phone Forest 1166W.

ROOM AND BOARD—Large, southern-exposed front room, excellent table, all conveniences; phone Forest 2787.

ROOM AND BOARD—Large, southern exposed room; home cooking; rates to employed people. Sidney 1653. (4)

ROOM AND BOARD—For gentlemen; only private family; hot-water heat; German cooking. Victor 2250L.

ROOM AND BOARD—Large front room, 2 or 4 gentlemen; $1.50 each; board optional Grand 2724.

ROOM AND BOARD WIDOW—By gentleman, private family, near King's highway and Delmar. Box Y-99, Post-Dispatch.

ROOM AND BOARD—Large, well furnished room, in good board, for 1 or 2 gentlemen, Lindell 2625R.

ROOM AND BOARD—A nice steam-heated room for couple or two young ladies. Forest 1660.

ROOM AND BOARD—Two beautifully furnished rooms; apartment; Union and Berlin; references. Monroe 806.

ROOM AND BOARD—To desirable, for gentlemen; private family; 5100 block Maple av.; excellent cooking. Phone Forest 4488.

ROOMS AND BOARD—Well-furnished and heated rooms, board optional; strictly modern; private family; reasonable. Cabany 4468W.

ROOM AND BOARD—Gentleman can find comfortable home; excellent board; private family; Compton Heights; $35 per month. Phone Grand 4397L. (1)

ROOM AND BOARD—Beautiful room, private home, south of Tower Grove Park, one block west of Grand; board optional; parties employed. Address Box Y-89, P.-D.

ROOM AND BOARD—Lady owning home would like a gentlemen to board and furnishings; no other boarders. Box Y-32, Post-Dispatch.

ROOM AND BOARD—Choice of 2 rooms; all conveniences, with board; $40 and $25 per month; board optional. Central West End. Phone Lindell 5784W.

ROOM AND BOARD—In neighborhood of Kossuth av. (4100 West); take 3 gentlemen or couple for meals, in beautiful apartments. Phone Cabany 837.

ROOMS AND BOARD—2 nicely furnished rooms, suitable for 3 or more gentlemen; board if desired; West End apartment. Phone Lindell 4088R.

ROOM AND BOARD—Widow, alone, would like 1 or 2 working girls to board; comforts of home and reasonable. Box Y-50, Post-Dispatch.

ROOM AND BOARD—Newly furnished apartment; 4200 west; every convenience; strictly private; gentlemen. Call Delmar 1470, station 2.

ROOM AND BOARD—A most desirable, southern-exposed room for one or two men, with board; $25 per month; private family; in up-to-date apartment building, excellent; only half block Maryland-Olive car. Mrs. Yost, 226 N. Euclid av., 3d floor south.

ROOM AND BOARD—Front room, steam heated; electric lights, bath continuously; most pleasantly located; 4 car lines; small adult family; board if desired; for one or two gentlemen. Phone Delmar 2668R.

ROOM AND BOARD—Large elegantly furnished southern-exposed front parlor bedroom, first-class apartment, steam heat, electric lights, continuous hot water, excellent table service; two gentlemen or couple; rates $20. Lindell 4822R.

ROOM AND BOARD—Widow and son, having newly furnished 6-room modern flat, on beautiful Wyoming, near Grand, desire to rent to business man or couple large front bedroom; southern exposure; room has front windows; private balcony; ideal home; breakfast if desired. Phone Sidney 0547W.

ROOMS AND BOARD—Family owning modern home, south of Page and east of Union, with every convenience, has available 2 or 3 large connecting rooms and exceptional opportunity for a party of three congenial gentlemen or family of adults, who can appreciate real home comforts; central; best table. Box Y-95, Post-Dispatch.

RUSSELL, 2654A—Seven-room upper flat, steam heat and hot water furnished; $45.

RUSSELL, 2656—Neatly furnished room with board; private family; phone Grand 3966R. (7)

ST. LOUIS, 2924A—Wanted to board for two, large; southern exposure; all conveniences; private family; Compton Heights; $35 per month. Phone Grand 4397J. (1)

ROOM AND BOARD—Large front room for two or couple employed; southern exposure; room and board; all conveniences; $40 per week.

ROOM AND BOARD—Nicely furnished room, with or without board.

ST. VINCENT, 2801—Lovely front room, with alcove; southern exposure; suitable for two; also two 3d-floor rooms, for two, $1 each; board optional.

SALISBURY, 2627—Two south furnished rooms, with or without board, for gentlemen or business people.

SARPY, 4056—Corner, of Boyle; furnished room, with or without board.

SEMPLE, 1374—Nice front room, with home cooking, for gentlemen; convenient to cars.

SHAW, 3820—Private family has large south room with board; moderate terms; refs.

SHAW, 4048—Rooms and board; new house; electric lights, steam heat; terms reasonable.

SHENANDOAH, 3647—Room and board for two; private family.

SHENANDOAH, 2803A—Furnished single room; good boards; all conveniences.

SHENANDOAH, 2911A—Room and board for 1 or 2 gentlemen; private family; no other boarders.

SHENANDOAH, 4168A—Board and room for 2 ladies employed, or a couple; all conveniences; block from car line; 2 blocks from park; reasonable rate.

SHERIDAN, 2813—Two rooms and kitchen, $8. Keys in rear.

TEMPLE PL., 1506—Large, modern furnished rooms and board; 1 or 2 gentlemen; best home cooking; small private family; references; Page car.

TOWER GROVE, 1075—Private home for two; bath and gas.

TWENTIETH, 1804 N.—Nice front room for two working girls; reasonable.

UTAH, 2810—Nice front room, with home cooking, for 2 gentlemen; convenient to cars. (1)

VERNON, 5650A—Nicely furnished room, with board, for 2 gentlemen; private family.

VERNON, 5246—Second-floor front room; also 3d-floor rooms; with board; all conve.

VERNON, 5200—Front room and board, for gentleman.

VERNON, 5500—Neatly furnished second-story front room for two; good home cooking. Monroe 1418R.

VERNON, 5641—Front room and board; excellent accommodations; hot-water heat; refined family; reasonable.

VERNON, 5701—Nicely furnished southern exposed room; couple or 2 gentlemen; good table.

VERNON, 5819—Well-furnished and heated rooms; board optional; strictly modern private family, reasonable.

VERNON, 5464—Two nicely furnished southern exposed, 2d-floor rooms, with board; all conveniences; instantaneous water heater; private; phone.

VON VERSEN, 5007—Nice second floor front room, southern exposure; all conveniences in private home; board.

VON VERSEN, 5711—Newly decorated rooms, for four employed; excellent meals; prompt service.

VON VERSEN, 3106—Large, attractive south room, with board for two; modern conveniences. (1)

VON VERSEN, 6011—Couple desiring excellent, large, light room, with board, in new home of private family.

VON VERSEN, 5175—Elegantly furnished room and board, for two; all conveniences. Forest 2739.

VON VERSEN, 5172A—Nicely furnished room with board; all modern conveniences; Bell phone.

VON VERSEN, 5045—Desirable second-floor front room with alcove; can accommodate 3; men preferred; meals above the average. Forest 5177.

WAGNER, 6205—Room and board, meals also served; furnace, phone, hot-water; Hodiamont car; good home cooking, private family; reasonable.

WASHINGTON BL., 4050—Room, with board, for parties employed.

WASHINGTON BL., 3841—Nicely furnished rooms; excellent board; all conve.; reas.

WASHINGTON BL., 4301—Southern exposed room and board, electric light, hot bath continuous water service; reasonable.

WASHINGTON BL., 4956—Large, attractive, second-story front room; excellent table; reasonable.

WASHINGTON, 3905—Neatly furnished front room, with board; modern conveniences home cooking. (7)

WASHINGTON BL., 4007—Party owning modern home would very desirable front room; quiet surroundings; boarding. (7)

WASHINGTON BL., 4111—Desirable nicely furnished single room, excellent table; all conveniences.

WASHINGTON BL., 4083—Rooms, with board; hot-water heat; only few business people taken; references.

WASHINGTON BL., 3583—Splendid room with board, in refined French family, for gentleman only; reasonable. (7)

WASHINGTON BL., 4311—Large, well-furnished 2d-floor room for 2, with first-class board.

WASHINGTON BL., 2949—Front, also single room; every convenience; board, $5 per week. (7)

WASHINGTON BL., 4483—Nicely furnished room and board; hot-water heat; small private place. (1)

WASHINGTON, 3019—Two connecting housekeeping rooms, first floor, front, cooking.

WASHINGTON BL., 4045—Second-story front; so. ex.; electric lights, steam heat; first-class board.

WASHINGTON BL., 4028—Nice room for 1 or 2; all modern conveniences; good table; reasonable.

WASHINGTON BL., 4114—Nicely furnished room, steam heat, electric lights; board optional; for couple.

WASHINGTON BL., 4004—DESIRABLE ROOMS; EXCELLENT BOARD; REASONABLE. MONROE 2539L. (3)

WASHINGTON BL., 4561—Desirable, large south front room, with board; couple; modern conveniences.

WASHINGTON

FLATS FOR RENT

[illegible]—3728A—3 rooms, bath, fixtures; water and gas; rent $18.
ETZEL, 3735—4 rooms, bath, fixtures; yard; rent reasonable.
ETZEL, 3935A—Six light rooms, h. w. heat, large yard; rent reduced if rented this week.
ETZEL, 3988A—Five nice rooms, furnace, baths, shades; fixtures; open; $25. Cabany 144.
FARTMER, 5930—Five nice rooms, furnace, baths, shades, fixtures; $25. Cabany 144.
EUGENIA, 2330—Nice 4-room flat, $13. WOOLLEY & FISH, 819 Chestnut st.
EVANS, 3924—Lower flat, 4 rooms, for small family; $12 50 (c)
EVANS, 3938A—4 rooms and bath; hot and cold water; reasonable.
EVANS, 3978—Four large rooms, bath, furnace, tile fixtures and shades. $18. (c)
EVANS, 4006—Six rooms, bath, fixtures, steam heat; newly papered; $19; open.
EVANS, 3857—Near Vandeventer. 3 extra large rooms, every convenience; Oct. 20. Cabany 4706W.
FAIR, 3122—Four-room flat, with bath, garage.
FARLIN, 4302A—Five rooms, bath, gas, house cleaning done; $18.
FIFTEENTH, 20 S.—Six light rooms, steam heat, large yard; nice basement; low rent.
FIFTEENTH, 1523-27 N.—Two-room flats, $8 and $6 per month.
FINNEY, 3832—East of Vandeventer; modern 4-room flat; nicely papered; $16; open; sure dandy flat.
FLAD, 3907-67A—Four-room flats, furnace, fine order; reduced to $19 and $18.
FLAD, 3949—Six rooms, second floor; will decorate; open. (c)
FLATS—Four, 22d and Dodier sts.
FLAT—Four large, light rooms. Apply at 3472 Grace av. (c)
FLAT—For rent: 4 rooms; steam heat, hot water and janitor; Carter & Harris.
FLAT—7 rooms, heat, hot water included. Call Forest 2958 for information.
FLAT—West End; 5 rooms, $19; near Page and Hodiamont lines. Cabany 907M. (c2)
FLAT—For rent; 4 rooms: Compton Heights; $47 Geyer; $20; first-class condition. Call Victor 469. (c31)
FLATS—Beautiful, light, modern; 5 and 6 rooms; heat, janitor; near Forest Park Forest 19. (c)
FLAT—Three rooms, 2d floor, single brick flat, near Fairground Park; $10.50. Jolmar 2455L; also others.
FLAT—7 rooms, for board or rooming of owners; West End, near Grand; no beer allowed. Box Y-181, Post-Dispatch.
FLAT—Desirable 6-room corner flat; shades, screens, comb. fixtures, first-class condition; rent reasonable. Box Y-20, Post-Dis.
FLAT—For sale; 4-family flat of 4 rooms each; always rented; reason for selling, owner leaving city. 1801-1803 Warren.
FLAT—North Market, near Grand; corner, three rooms, bath; suitable for doctor or dentist.
CAVANAUGH, 1437 N. Grand av. (c7)
FLAT—Beautiful Washington Heights; strictly modern; 6 rooms; hot-water heat; reception hall; hot-water heat; hardwood floors; must be seen to be appreciated. 5777 McPherson. Apply 5777A McPherson. Phone Cabany 1484M.
FLORISSANT, 4223A—Three rooms, bath, furnace, etc.; $19; brand-new and dandy flat.
FOLSOM AV, 3961—Three rooms, 1st floor, $11. TREMBLEY-MILLER R. E. CO.
105 N. 9th st.
FOLSOM, 3620A (near Grand)—9 rooms, bath, gas heater, shades, laundry and stove; fine order; $37 50. Key 3620.
FOREST, 1104A—Flat, 5 rooms; all conveniences. Apply 1104 Forest; choice rent.
FOREST PARK BL., 4366—Five rooms, steam heat; all conveniences; janitor service; third floor. (c)
FOREST PARK BL., 4485—Five rooms, bath, furnace, $25.
BLAKE & BRO., 812 Chestnut. (c37)
FRANKLIN, 2200—3-room flat; newly papered. (c)
L. P. BAITINGER, 415 Fullerton Bldg.
GAMBLETON PL., 6146—Six large, sunshiny rooms; gas range and heater; tile bathroom; beautiful trees; no housecleaning; everything first-class; Page and Hodiamont cars. (7)
GARRISON 2716A N.—4 rooms, water and gas; rent reduced to $11.
MORRIS AACH R. CO., 1001 Chestnut st.
GARRISON 1432A N.—Three rooms and bath, $14
MOORE CAVE & CO., 713 Chestnut st. (c7)
GEYER, 2643—4 rooms and bath.
GOODFELLOW, 1481—4 rooms, bath, furnace; possession Oct. 15; $20.
ALBERT BLANKE, 808 Chestnut st.
GOODFELLOW, 1333 and 1333A—Flat, strictly modern, 5 rooms and bath down, 3 rooms and bath up; choice of two buildings; large yard; rent cheap to good tenant.
C. E. HAYDEN, 204 Liggett Bldg.
Ball Olive 14. (c7)
GRACE, 3533—Five-room flat, bath and furnace; rent $23. (c)
GRAND, 2539A N.—Three nice, bright rooms, $7 per month.
GRAND, 3453A S.—8-room modern flat; will decorate to suit; $30 per month; also 3455, three; 5 rooms, $22.50. (c)
HAVILLE, 1416—New 3-room flat; 2d floor; furnace; hot-water connections.
HAVILLE PL., 1326-A—Six rooms, bath, modern conveniences, rent reasonable. Delmar 4012J. (c2)
HAVILOS, 4626—6 rooms, hall, bath, furnace; 2d floor; $25.
HAVILOS, 4630—6 rooms, 2d floor, $10; 2006 Granois, 4 rooms, 3d floor, $8; with water and gas fixtures included; all newly painted. Key on premises.
HEER, 4760A—A nice, light rooms, bath; modern; hot and cold water, etc.
HEER, 4775A—6 rooms, bath, furnace, fixtures; $22.50.
HEER, HICKMAN, 605 Benoist Bldg. (c)
HEER, 2907A—Five rooms, tile bath, furnace; all modern conveniences; rent reasonable.
HELLIDAY, 3821—Modern flat, 8 rooms, hot-water heat, screens, combination fixtures and gas grates. (80)
HALLIDAY, 3815—8-room flat; hot-water heat; all conveniences; 1 block east of Sarah. Grove Park.
HEER, 3506—4 rooms, bath, fixtures, near Fairgrounds Park. (c)
HEER, 4253A—Five rooms; rent cheap; modern improvements.
HEORD, 4083—3 rooms, hall room, laundry.
HEORD, 3431—4-room flat, with tile bath; all other conveniences; $25; no (c)
[illegible]08—3 large rooms; all in good
[illegible]—4 upper, well-lighted rooms, [illegible]ed; 1900 west, 1900 north. (c)
HICKORY, 3528A—6-room flat; bath; hot water; furnace; $26.
HICKORY, 2084—4 large, nice rooms; electric light and bath; $16.
HICKORY, 3941—Three rooms and bath, 1st floor, $15.
TREMBLEY-MILLER R. E. CO., 105 N. 9th st.
HICKORY, 3925—Second and third floors, 8 rooms and bath, gas; in good condition; reasonable.
HIGHLAND, 4938A—4 rooms and bath; all conveniences; $13.
HILL'S TER., 1434—Nice 4-room flat; first floor; key at corner, 4564 Easton av.
HAAL REALTY CO., 4962 Easton av. (c7)
HOLLIDAY, 3327A—6-room corner flat; strictly modern.
HOLLIDAY, 3136—Modern 6-room flat; hot-water heat; electric lights; all conveniences.
HORTON PL., 6022—6 rooms and bath; furnace.
HORTON PL., 5070—Six-room flat; all modern conveniences; rent $32.50.
HOWARD, 2306A—Three large rooms, water, gas and fixtures, $10.
HOWARD, 2513—Third floor, 4 nice, light rooms; water and gas; $7.50.
HUMPHREY, 3838A—Upper flat, 6 rooms, bath; pantry.
HUMPHREY, 3840—Elegant lower 5-room flat; no children; $32.50. Apply upstairs.
HUMPHREY, 3812A—Beautiful Humphrey six-room flat; 2 large porches; gas and closet room; separate cellars; fixtures and screens; good light. Inquire downstairs; can move in by Oct. 1.
ILLINOIS, 3306—Four nice rooms, gas, good condition; phone Victor 22871.
INDIANA, 2858A—3 rooms and water; $11. KOTSREAN ALTHEN, 813 Chestnut st.
INDIANA, 2960A—4 rooms and bath; modern conveniences.
IOWA, 3242—Four elegant rooms, bath, laundry.
IOWA, 3626—Flat; hot and cold water, electric light; downstairs.
JEFFERSON, 520 S.—5-room flat; $13. Keys downstairs.
JEFFERSON 1018 S.—Four front rooms, store only $12. (c33)
JEFFERSON, 1648 S.—Seven bright rooms, bath and furnace; $25.
JEFFERSON, 1247 N.—3 rooms, hall; 3d floor; $10.
JEFFERSON, 3103 S.—Four-room flat, bath, range stove if desired; 2 car lines.
JEFFERSON, 3100 S.—Two rooms and kitchen; hall room and bath.
JUANITA, 3423—Three-room flat, bath, gas fixtures; laundry; $10. Apply 3420.
KENNERLY, 3842—Four-room flats, good condition; nicely located and arranged; $16 per month.
KENSINGTON, 5075A—Six-room flat; furnace.
KENSINGTON, 4063—Private street; sewers, and so forth; 8 light rooms; large hall; $30.
KINGSTON, 5030—Flat, 7 rooms, large reception hall, tile bath; hot water heat, combination fixtures, marble sink.
KENSINGTON, 5128A—3 blocks north of Delmar; good 6-room flat; hot-water heat; combination fixtures; rent $30. [illegible]
[illegible] Chestnut st.

FLATS FOR RENT

KENNERLY, 4863—Three rooms, bath; private bath; rent reasonable. (c)
KENSINGTON, 4066—3 large rooms, near churches, Clark School, cars; modern; open. Cabany 4706W.
KEOKUK, 2637—Newly painted 3-room flat; $11; has large attic; open.
L. P. BAITINGER, 415 Fullerton Bldg.
LABADIE, 4321A—Modern flat; 5 rooms, bath, gas and screens; rent $16.
LABADIE, 4843A—5 nice-sized, comfortable rooms; good neighborhood; key downstairs. $20.
LABADIE, 3829—Six-room flat, all conveniences, will decorate to suit; low rent. R. J. BROADERS 909 Chestnut st.
LACLEDE, 3346—Four rooms and bath, $16. TREMBLEY-MILLER R. E. CO., 105 N. 9th.
LACLEDE, 3666—4 rooms, bath, furnace, fixtures, screens; $25.
EUGENE J. ALTHEIMER, 820 Chestnut st.
LACLEDE, 4340—7-room flat in first-class order; hall, bath and all conveniences; hot water heat; rent $32. Key on premises.
DAVID HENNESSY, 1125 Chestnut st.
LAFAYETTE, 2733—Five lovely rooms; rent greatly reduced.
LAFAYETTE, 3213—Modern five rooms, tile bath, combination fixtures, hot water heat; nothing nicer; low rent; you'll like it; open.
LAUREL, 3417—Six rooms, second floor; bath, furnace, etc.; $25.
LAUREL, 465—Delightful modern lower flat; Washington Heights addition; 5 light rooms, bath; $15.
LEE, 4356A—Four rooms and bath; $15.
HILDENBRANDT & NOBLE REALTY CO., 615 Chestnut st.
LEFFINGWELL, 205-05A AND 209—4 and 7 room flats; in first-class order; rents $15 to $18; a few blocks from Union Station. DAVID HENNESSY, 1125 Chestnut st.
LINCOLN, 3745A—3 rooms, $8.
LOUISIANA, 2624—3 large rooms; all conveniences; electric lights and hot water; conveniences; $30. (c)
LUCAS, 3418—Hot water heat; fine condition; rent reduced; open today.
SHANTZ R. E. CO., 103 N. 9th st.
LUCKY, 3846-3848—3-room flat; newly renovated; ½ block from Vandeventer and Easton cars; $9 month. Lindell 162. (c2)
LUCKY, 4033-35—3-room flat; separate entrances; rent reduced. Key on premises.
McCAUSLAND, 1909—An apartment of 3 large rooms and alcove, bath, hot and cold water, sun porch, including heat by hot water; $22.50 per month; I will furnish apartment if desired. Manchester car.
McMILLAN, 4742A—6 rooms, bath, furnace, fixtures; screens; shades; $22.
EUGENE J. ALTHEIMER, 820 Chestnut st.
McNAIR, 3393—3 rooms, bath, furnace, combination fixtures, laundry; $15. W. H. How 4518 Manchester av.
McNAIR, 2709A—3 rooms, $8; also large room basement. 2713, only $3. Inquire 2709.
McPHERSON, 5758—Near Forest Park; new 5 or 6 rooms; convenient to cars; open. (c)
McREE, 3921A—3 rooms and bath, laundry, $15. Marshall 33X.
MADISON, 1804—5 rooms and bath. 1806-08 Madison, stores. (7)
MADISON, 2832—Three rooms and bath; second floor; rent cheap; adults only; phone Kinloch Delmar 2670R or call Monday.
MAFFITT, 5038A—3 rooms, water, gas; $10. B. A. HICKMAN, 605 Benoist Bldg. (c)
MAFFITT, 4740A—Three rooms and bath; rent $12; open.
J. CONCANNON, 226 Wainwright Bldg.
MAFFITT, 3008A—Very choice 4-room flat; separate entrance, furnace, bath, etc.; all in good condition; rent reasonable.
WOOLLEY & FISH, 819 Chestnut st.
MAGAZINE, 3129A—Four rooms and bath; all newly papered; $14.
MAGNOLIA, 4923—Flat; 3 rooms, bath, gas, all conveniences.
MAGNOLIA, 4923—Flat; 3 rooms, bath and gas; gas stove in laundry; plate rail in dining room; front room.
MAPLE, 5963A—Elegant 5-room flat; furnace, bath, screens; will decorate; rent $23; open. (62x)
MAPLE, 4911—2d floor, 5 rooms, bath, hot and cold water, furnace, tennis court, etc.; $24. EDW. A. GANSS, 1009 Chestnut st.
MAPLE, 5916—Upper 8 rooms, tile bath, furnace with coil, gas heater, awnings, etc., $35; key NEXT DOOR.
McGINNIS, 203 Title Guaranty Bldg.
MARGARETTA, 4517—Three rooms and bath. Delmar 1739J.
MARFITT, 2643—6 rooms; modern flat; $18.
MARCUS, 2618A—Four-room flat, gas, water, gas range, newly decorated throughout; only $13.
MARCUS, 2604A—4 nice, large, high-ceiling rooms; combination gas fixtures, porcelain bath, laundry, southern exposure, light rooms; second floor; yard, veranda, cement basement; handy to Cote Brilliante, school; fine neighborhood; nicely papered; $17.
MARION, 914—Two rooms and kitchen, second floor, $7. Keys there.
MARKET, 3435—3 large rooms; newly papered; open; all in good order; $8.50. KEANE & FRANKE, 1008 Chestnut.
MARY, 2227—Cars convenient; 5300 Florissant av.; 3 large rooms, with bath.
MARCUS, 2708—4 rooms; brick; furnace; modern conveniences; good street car service; nice neighborhood.
MANCHESTER, 3917—Nice rooms, shades, screens; furnace; all conveniences; $21. (c)
MINERVA, 5063—Six rooms and reception hall; modern; hot-water heat; $35.
MISSISSIPPI, 1740—Six rooms and bath; $17; good condition.
MOORE, 212 Wainwright Bldg.
MISSOURI, 3545A—3 large rooms; $12.50.
MISSISSIPPI, 1436 (opposite Lafayette Park)—3 light rooms, bath; second floor.
MONTANA 3459A—5 rooms, bath, hot and cold water; $18.
MORGAN, 2229—Flat, 4 rooms, bath, furnace, fixtures; fine condition; rent $20.
MORGAN, 4052—3 rooms, bath; $16.
EUGENE J. ALTHEIMER, 820 Chestnut st.
MORGAN, 4120A—9 rooms, gas heaters, screens, plate and shades, etc.; $40. Keys 4118.
MORGAN, 4120—6 rooms, bath, gas stove, fixtures; steam plant; $27.50; keys 4118.
MORGAN, 4262—Beautiful West Morgan st.; 8-room flat, sweet room light; 7 closets, fine furnace, screens, gas range and water heater, gas fixtures, separate yard; rent reduced. F. H. Ingalls Co., 416 N. 7th st., 2d floor. (c)
McMILLAN, 3393—3 rooms, bath, furnace, combination fixtures, laundry; $15. W. H. How 4518 Manchester av.
MULLANPHY, 2228—Flat, 3 rooms, newly papered; $13; fixtures; 2d floor.
MULLANPHY, 2809—Two rooms and kitchen, second floor $7. (c)
MULLANPHY, 2118—Three-room apartments, steam heat furnished, low rent; see janitor on premises.
NEBRASKA, 2816A—3 large rooms and bath, hot and cold water. (7)
NEW ASHLAND 1901—Three-room 2d-floor flat; $10.90. Delmar 3456L.
NEWSTEAD, 1512A N.—Nice 3-room flat, tile bath, electric fixtures, gas grates.
NEW STEAD, 506 N.—Four rooms; all conveniences; janitor service; $30.
F. D. OELLIEN, 510 Liggett Bldg.
NEWSTEAD, 4310—4 and 5 rooms, $19 and $20. Outside janitor service.
NICKEL, 1009 Chestnut st., Central 4225.
NEWSTEAD, 4022 N.—Beautiful 3-room flat, has large, clean, slate sink, combination fixtures, tile bath, hot and cold water, brick porch; will put in Al shape; rent $17.
H. FREDERICK, 111 N. 7th st.
NINTH, 3524 N.—5 light rooms; bath and gas.
NINETEENTH, 1420A N.—4 rooms and bath; laundry; $13 month.
NINTH, 1600 N.—Three bright rooms, low rent; will decorate.
MULLANPHY BOARD, 307 Locust st.
NORTH MARKET, 5945A—6-room modern flat.
NORTH MARKET, 2009—Six-room flat, $15; 2609A, 4-room flat, $13.
NORTH MARKET, 4421—3 rooms and bath, $15 per month.
NORTH MARKET, 4905A—Six rooms and bath, $16.
MAPLE, 4911—2d floor, 5 rooms, bath, hot and cold water, furnace, tennis court, etc.; $24. EDW. A. GANSS, 1009 Chestnut st.
MAPLE, 5916—Upper 8 rooms, tile bath, furnace with coil, gas heater, awnings, etc., $35; key NEXT DOOR.
McGINNIS, 203 Title Guaranty Bldg.
MARGARETTA, 4517—Three rooms and bath. Delmar 1739J.
MARFITT, 2643—6 rooms; modern flat; $18.
MARCUS, 2618A—Four-room flat, gas, water, gas range, newly decorated throughout; only $13.
MARCUS, 2604A—4 nice, large, high-ceiling rooms; combination gas fixtures, porcelain bath, laundry, southern exposure, light rooms; second floor; yard, veranda, cement basement; handy to Cote Brilliante, school; fine neighborhood; nicely papered; $17.
MARION, 914—Two rooms and kitchen, second floor, $7. Keys there.
MARKET, 3435—3 large rooms; newly papered; open; all in good order; $8.50. KEANE & FRANKE, 1008 Chestnut.
MARY, 2227—Cars convenient; 5300 Florissant av.; 3 large rooms, with bath.
MARCUS, 2708—4 rooms; brick; furnace; modern conveniences; good street car service; nice neighborhood.
MANCHESTER, 3917—Nice rooms, shades, screens; furnace; all conveniences; $21. (c)
MINERVA, 5063—Six rooms and reception hall; modern; hot-water heat; $35.
MISSISSIPPI, 1740—Six rooms and bath; $17; good condition.
MOORE, 212 Wainwright Bldg.
MISSOURI, 3545A—3 large rooms; $12.50.
MISSISSIPPI, 1436 (opposite Lafayette Park)—3 light rooms, bath; second floor.
MONTANA 3459A—5 rooms, bath, hot and cold water; $18.
MORGAN, 2229—Flat, 4 rooms, bath, furnace, fixtures; fine condition; rent $20.
MORGAN, 4052—3 rooms, bath; $16.
EUGENE J. ALTHEIMER, 820 Chestnut st.
MORGAN, 4120A—9 rooms, gas heaters, screens, plate and shades, etc.; $40. Keys 4118.
MORGAN, 4120—6 rooms, bath, gas stove, fixtures; steam plant; $27.50; keys 4118.
MORGAN, 4262—Beautiful West Morgan st.; 8-room flat, sweet room light; 7 closets, fine furnace, screens, gas range and water heater, gas fixtures, separate yard; rent reduced. F. H. Ingalls Co., 416 N. 7th st., 2d floor. (c)
McMILLAN, 3100 S.—Two rooms and kitchen; hall room and bath.
NIATA, 3423—Three-room flat, bath, gas fixtures; laundry; $10. Apply 3420.
NEWSTEAD, 3431—4-room flats, good condition; nicely located and arranged; $16 per month.
NICKOLS, 5075A—Six-room flat; furnace.
NICKLEN, 4063—Private street; sewers, and so forth; 8 light rooms; large hall; $30.
NICKOLS, 5030—Flat, 7 rooms, large reception hall, tile bath; hot water heat, combination fixtures, marble sink.
NICKLEN, 5128A—3 blocks north of Delmar; good 6-room flat; hot-water heat; combination fixtures; rent $30. [illegible]
[illegible] Chestnut st.
PAGE BL., 5162—Seven rooms, with bath, combination fixtures; all modern conveniences; furnace heat. (c)
PAGE BL., 4034—Six rooms, 1st floor; good order and new combination fixtures; rent $25; door open. Telephone Cabany 3134.
PAGE BL., 5018—Beautiful, clean 6-room flat, newly decorated; modern conveniences. Key 5016 Page.
PAGE BL., 5211A—Nicely furnished 5-room flat; modern; complete for housekeeping; all conveniences; reasonable.
PAGE AND GRAND AVS., N. W. COR.—5-room flats, second and third floors; hall, bath, etc.; separate entrances; rent $18 and $30. DAVID HENNESSY, 1125 Chestnut st.
PAPIN, 1931—4 rooms, all light; rent reduced. F. H. Ingalls Co., 416 N. 7th st. 2d floor (c)
PAPIN, 1927—5 best-arranged rooms in town; rent reduced; separate front and rear yards. F. H. Ingalls Co., 416 N. 7th st., 2d floor. (c)
PARK, 3005—Modern flat, five rooms and bathroom, newly decorated; rent $18; open.
PENNSYLVANIA, 6125—Brick house, three rooms, only $9. (c)
PENN, 2015—Five rooms, bath, gas, attic, laundry, separate cellars, $18.
PENNSYLVANIA, 6200—Brand-new, 3 rooms with bath, gas fixtures, curtains; only $15; good street car service half block from Broadway; 1¼ blocks from Bellefontaine cars. (c)
PESTALOZZI, 3411A—7-room flat; Inquire within.
PESTALOZZI, 3520—Modern flat, 6 rooms and bath, 1st floor. Apply 3522 Pestalozzi.
PLYMOUTH, 5863—First floor, 5 large rooms; heat; hot water; janitor service; wall safes; modern; vacant Nov. 1; can inspect; $47.50.
B. A. HICKMAN, 605 Benoist Bldg. (c)
PORTIS, 3167A—Upper 3 rooms, bath, pantry, laundry, large clothes closets, gas fixtures, hot-water tank, mantel, grate, screens, paint shades, large yard; $17; 2 block south of Tower Grove Park, 4500 west.
POTOMAC, 3205A—New, modern flat; all conveniences; facing Gravois Park; $25.
POTOMAC, 3847-47A—New 3-room flats; furnace, bath, combination fixtures, shades; rent $17. (7)
PRAIRIE, 1801—New corner 4 and 5 room flats; modern; convenient to 4 car lines; streets made; reception hall; cheap; open.
RIDGE, 3542—Four rooms, with furnace.
RIDGE, 5353A—Six elegant rooms, flat; every convenience; modern.
RIDGE, 4144A—3 rooms and bath; will be vacant Nov. 1; adults preferred. See owner, 5135 Ridge av. (c)
RIDGE, 5036—5 rooms, bath, shades, fixtures, gas stove and heater.
RIDGE, 6226—Four rooms, front and back porches; reasonable to good tenant; open.(c)
RIDGE, 5063—Four rooms, hall, bath, furnace and fixtures; all conveniences.
RUSSELL, 2718—Five rooms, 1st floor; hot-water heat; $23.
RUSSELL, 116A—3 large, light rooms; big yard; $8.
RUSSELL, 4043—8 rooms, bath, furnace; will decorate to suit; $37.50.
BRADLEY & QUINETTE, 715 Chestnut. (c36)
RUTGER, 3114—3 rooms and laundry; first floor.
RUTGER, 609 (1300 South)—Elegant 8-room flat, $11; open.
L. P. BAITINGER, 415 Fullerton Bldg.
RUTGER, 3153—5 rooms; good basement; will put in good order. F. H. INGALLS CO., 416 N. 7th st. KEANE & FRANKE, 1008 Chestnut.
ST. LOUIS, 4826—3-room flat; hot and cold water, fixtures, screens; rent $12.
ST. LOUIS 1459—3 rooms, newly decorated, fixtures; $10.50; Cherokee and Lee cars.
ST. LOUIS, 5511—New 5-room flat; $20 a month.
ST. LOUIS, 4348—3 rooms, electric light, bath, laundry, new; open; rent $15.
ST. LOUIS, 4113A—Six-room flat; furnace heat, bath.
ST. LOUIS, 4719—5 rooms, bath, gas, fixtures, hot water, granitoid laundry and basement; $17.
ST. LOUIS, 3845A—Six rooms, bath, furnace, gas grates, combination fixtures, separate cellar; $25.
ST. LOUIS, 2134—4 rooms and bath, 1st floor; rent $19. Keys in drug store. Inquire 1454 North Market st.
ST. FERDINAND, 4111—Flat, 4 rooms, bath. Inquire 2501 N. Sarah.
SAN FRANCISCO, 4522A—3 rooms, bath, gas, hot water, $15. (7)
SAN VINCENT, 2841—5 rooms, 2d floor, 1 first-class condition, newly decorated; also bath, gas, etc. (c2)
ST. VINCENT, 2851—Elegant lower 4-room flat, large rooms, yard, hall, clean and decorated.
ST. VINCENT, 2903—Five light, clean rooms; reception hall, bath, steam heat, garage, also 6-room flat; price reasonable; gas range.
SARAH, 1823 N.—3 rooms, bath, gas range, shades and fixtures; rent $16. WEST ST. LOUIS TRUST CO., 4101 Easton.
SARAH, 2727—Three rooms, porcelain bath, hot and cold water, gas range, shades, cabinet mantels; Wellston, Sarah and Cass cars; $16.
SCOTT, 2665—5 bright rooms; rent $12.
SEMPLE, 1343-1343A—5 and 6 room flat; electricity throughout; open.
SECOND, 1519 S.(near Geyer av.)—Nice 3 rooms, $7; water inside; open.
L. P. BAITINGER, 415 Fullerton Bldg.
SEMPLE, 2903—5-room flat; hot water; gas range; near school; $8 month; Cass cars.(c2)
SEVENTH, 1548 S.—Newly papered 3-room flat; water; gas; attic.
SHAW, 3744—Upper flat, 6 large rooms, not water heat; up to date; open.
SHAWMUT PL., 1820—Beautiful 5-room flat, swell dining room and fixtures; every convenience. Delmar 2403R.
SHAWMUT PL., 1416A-18A—Brand new, 4 rooms, bath, furnace, inside stairs, combination fixtures, etc.
HICKMAN-NOR. E. CO., 1000 Chestnut st.
SHENANDOAH, 3600—3 rooms, bath; $17.
EUGENE J. ALTHEIMER 820 Chestnut st.
SHENANDOAH, 3646—Very desirable 6-room flat; modern conveniences; front shades, laundry
SHENANDOAH, 4122A—Elegant 6-room upper flat; all modern conveniences; newly painted.
SHENANDOAH, 3934—6 rooms, 2d floor and 2 on third; $30.
KOTSREAN ALTHEN, 813 Chestnut st.
SHENANDOAH, 3639A—8 large, bright rooms, newly decorated and cleaned; $27.50. R. L. Merkle, 2916 Arkansas av.; phone Grand 3008.
SHERIDAN, 2911—3 rooms, bath, $12.
HICKEL, 1009 Chestnut st., Central 4225.
SIDNEY, 2026—Two rooms, second floor, finished attic; key 2108 Sidney.
SLATTERY, 2717—Three rooms, $10.
SOUTH KING'S HIGHWAY, 2925—Second floor, 6 rooms, bath and furnace; rent $20. OTTO TIETJENS, 724 Chestnut st.
SPALDING, 5027—5 rooms, bath, furnace; only $20; open.
SPRING, 3413 S.—3 large rooms; $12.
SULLIVAN, 2240—Three rooms, in good condition, second floor $10.
SUBURBAN, 6139—Five large rooms, newly decorated; hot and cold bath; rent reasonable.
SULLIVAN, 2017A (Lindell Park)—Modern 6-room flat; call p. m.
SULLIVAN, 3808—Five rooms and bath; modern; all conveniences; $30. (2)
SULLIVAN, 4016A—6 rooms, bath, water coil in furnace, shades, combination fixtures, rent $25 month.
SUBURBAN, 6218—Elegant 5 rooms and bath; laundry and fixtures; rent $15. (c)
SWAN, 4432—Cottage, 3 rooms, $14; streets, alley made.
SWAN, 4339A—Flat, 4 rooms, bath, hot water, screens, fixtures; $17.
SWAN, 4324A—Modern, up-to-date flat, 4 rooms and bath; rent reasonable. (c)
TAYLOR, 925A S.—8 elegant, light rooms, bath, gas, fixtures, screens; $16.
ST. FERDINAND, 4111—Flat, 4 rooms, bath. Inquire 2501 N. Sarah.
SAN FRANCISCO, 4522A—3 rooms, bath, gas, hot water, $15. (7)
SAN VINCENT, 2841—5 rooms, 2d floor, 1 first-class condition, newly decorated; also bath, gas, etc. (c2)
ST. VINCENT, 2851—Elegant lower 4-room flat, large rooms, yard, hall, clean and decorated.
ST. VINCENT, 2903—Five light, clean rooms; reception hall, bath, steam heat, garage, also 6-room flat; price reasonable; gas range.
SARAH, 1823 N.—3 rooms, bath, gas range, shades and fixtures; rent $16. WEST ST. LOUIS TRUST CO., 4101 Easton.
SARAH, 2727—Three rooms, porcelain bath, hot and cold water, gas range, shades, cabinet mantels; Wellston, Sarah and Cass cars; $16.
SCOTT, 2665—5 bright rooms; rent $12.
SEMPLE, 1343-1343A—5 and 6 room flat; electricity throughout; open.
SECOND, 1519 S.(near Geyer av.)—Nice 3 rooms, $7; water inside; open.
L. P. BAITINGER, 415 Fullerton Bldg.
SEMPLE, 2903—5-room flat; hot water; gas range; near school; $8 month; Cass cars.(c2)
SEVENTH, 1548 S.—Newly papered 3-room flat; water; gas; attic.
SHAW, 3744—Upper flat, 6 large rooms, not water heat; up to date; open.
SHAWMUT PL., 1820—Beautiful 5-room flat, swell dining room and fixtures; every convenience. Delmar 2403R.
SHAWMUT PL., 1416A-18A—Brand new, 4 rooms, bath, furnace, inside stairs, combination fixtures, etc.
HICKMAN-NOR. E. CO., 1000 Chestnut st.
SHENANDOAH, 3600—3 rooms, bath; $17.
EUGENE J. ALTHEIMER 820 Chestnut st.
SHENANDOAH, 3646—Very desirable 6-room flat; modern conveniences; front shades, laundry
SHENANDOAH, 4122A—Elegant 6-room upper flat; all modern conveniences; newly painted.
SHENANDOAH, 3934—6 rooms, 2d floor and 2 on third; $30.
KOTSREAN ALTHEN, 813 Chestnut st.
SHENANDOAH, 3639A—8 large, bright rooms, newly decorated and cleaned; $27.50. R. L. Merkle, 2916 Arkansas av.; phone Grand 3008.
SHERIDAN, 2911—3 rooms, bath, $12.
HICKEL, 1009 Chestnut st., Central 4225.
SIDNEY, 2026—Two rooms, second floor, finished attic; key 2108 Sidney.
SLATTERY, 2717—Three rooms, $10.
SOUTH KING'S HIGHWAY, 2925—Second floor, 6 rooms, bath and furnace; rent $20. OTTO TIETJENS, 724 Chestnut st.
SPALDING, 5027—5 rooms, bath, furnace; only $20; open.
SPRING, 3413 S.—3 large rooms; $12.
SULLIVAN, 2240—Three rooms, in good condition, second floor $10.
SUBURBAN, 6139—Five large rooms, newly decorated; hot and cold bath; rent reasonable.
SULLIVAN, 2017A (Lindell Park)—Modern 6-room flat; call p. m.
SULLIVAN, 3808—Five rooms and bath; modern; all conveniences; $30. (2)
SULLIVAN, 4016A—6 rooms, bath, water coil in furnace, shades, combination fixtures, rent $25 month.
SUBURBAN, 6218—Elegant 5 rooms and bath; laundry and fixtures; rent $15. (c)
SWAN, 4432—Cottage, 3 rooms, $14; streets, alley made.
SWAN, 4339A—Flat, 4 rooms, bath, hot water, screens, fixtures; $17.
SWAN, 4324A—Modern, up-to-date flat, 4 rooms and bath; rent reasonable. (c)
TAYLOR, 925A S.—8 elegant, light rooms, bath, gas, fixtures, hot water, granitoid laundry and basement; $17.
TAYLOR, 3845A—Six rooms, bath, furnace, gas grates, combination fixtures, separate cellar; $25.
TENTH, 2714 S.—5 rooms, freshly papered; $13.50.
TEXAS, 3446—Four rooms, open, $12.50; half month's rent free.
TEXAS, 3310—One and 2 floors, 4 and 5 rooms, bath and furnace; screens and gas fixtures; $20 and $22.50.
HILDENBRANDT & NOBLE REALTY CO., 615 Chestnut st.
THERESA, 907 N.—Lower 5-room flat; janitor service. Fomont 1787.
THEODOSIA, 5843—5-room flat; airy and light; bath; good location; close to car; $18.
THEODOSIA, 5833A—5 rooms and bath; hot and cold water, gas fixtures; will decorate to suit tenant; rent $16; flat open all day Sunday.
THIRD, 816 S.—3 nice rooms, only $5 per month.
THIRTEENTH, 2634 S.—Four rooms and bath; finished attic room; $18.
THIRTEENTH, 2628—Four nice, large rooms, with laundry; downstairs.
THIRTEENTH, 1025 S.—Four nice, large rooms, bath and attic; $16.
TWELFTH, 2350 S.—4 rooms, $11.
HICKEL, 1009 Chestnut st., Central 4225.
TWELFTH, 1524 S.—3 rooms. Call 1522 S. 12th, upstairs.
TWENTY-FOURTH, 1123-29 N.—Four-room flats; good order; $12.
TWENTY-SECOND, 915 N.—3 large rooms; water and gas; $10. (c)
TWENTY-FIRST, 4317 N.—4 rooms and bath; rent $16.
TWENTY-FIRST, 4253 N.—Four rooms, second floor.
TWENTY-THIRD, 2200 N.—Four rooms, bath, $16. Key next door; with divided convenience. Victor 24057.
TWENTY-FOURTH, 1431 N.—Three large room first floor; good order; only $10. Key 1429.
UNION, 1914—Nice 3-room flat; $12.
WOOLLEY & FISH, 819 Chestnut st. (c)
UNIVERSITY, 3924—Large rooms, newly papered and painted; $18.
Both phones.

FLATS FOR RENT

UNION, 1374A—Five-room upper flat, all conveniences, decorate to suit; open; reas.
UTAH, 3538—5 rooms in first-class condition.
UTAH PL., 3907—Six-room lower flat; hot-water heat, hardwood floors; all conveniences; don't fail to see this; brick garage if wanted.
UTAH PL., 3885—Beautiful 6-room upper; hot water heat, hardwood floors, elegant fixtures, sunroom, shades, awnings, mirror doors, butler's pantry, laundry tubs, electric door openers; outside cleaning done, will decorate; garage optional; open.
VANDERBURG, 2606A—Modern 5-room flat; convenient 4 car lines; half block east of Grand.
VICTOR, 1901A—Modern up-to-date 5 rooms, combination fixtures; furnace; screens; open.
VIRGINIA, 3442—A modern 4-room flat with stable and garage.
VISTA, 3626A—Modern 6-room flat; Dutch dining room, 2 car lines.
VISTA, 3727—Two and three nice rooms, $3, $7 and $9; gas, toilet. (c)
VISTA, 3326A—Neat 3-room flat; bath, gas, etc.; nice neighborhood; $16.
WOOLLEY & FISH, 819 Chestnut st.
VON VERSEN, 7025—Eight rooms, $50.
PAUL JONES REALTY CO., 708 Locust st.
VON VERSEN, 5706—Six rooms, 2d floor; all modern conveniences; occupant will show flat.
VON VERSEN, 5219—10 rooms, tiled bath, hot-water heat; hardwood finish; $60.
B. A. HICKMAN, 605 Benoist Bldg. (c)
VON VERSEN, 5188A—Up-to-date flat, 6 rooms and bath; one block north of Delmar. $28.
VON VERSEN, 5062A—Seven-room flat, furnace, bath, $28; will decorate; keys downstairs.
VON VERSEN, 5084A—Six rooms, hot and cold water, furnace heat, dutch dining room, combination fixtures; rent $25.
VON VERSEN, 5053—Desirable modern 6-room lower flat; gas range, shades, etc.; open.
VON VERSEN, 5885—Modern 7-room apartment; steam heat; janitor service; rent reduced $20.
VIRGINIA, 5418—3 rooms and bath, $15. KOTSREAN ALTHEN, 813

APARTMENTS

4317 LINDELL BL.

Seven and eight room apartment; tile baths, steam heat, janitor service; $45 and $47.50.

COLONIAL HOME—APARTMENTS.
Lafayette and Laurelle blds., 5 and 6 room apartments; modern in every respect; rent materially reduced for desirable tenants; see janitor.
WILDENBRANDT & NOBLE REALTY CO., 615 Chestnut st.

THE "ROYAL"

5598 WATERMAN AV.

Elegant 5-room apartments; front porch, rear sleeping porch, marble bath, with shower; first and third floor west; $30; see janitor.
WEISELS-GERHART R. E. CO.,
104-106 N. Eighth st.

"APARTMENTS."

6128 Berlin av., 4 rooms and sun parlor..$30
6128 Alma pl., 5 rooms, 1st floor..... 45
4271 Morgan st., 5 rooms, 1st floor..... 40
We guarantee excellent service with the above apartments and will make liberal inducements to good tenants.
HEMMELMANN-SPACKLER R. E. CO.,
622 Chestnut st.

THE "CATES-HAMILTON"

SPECIAL INDUCEMENTS.
5806 Cates, 7 rooms, third floor.....$65 00
5806 Cates, 6 rooms, first floor..... 60 00
4330 Hamilton, 7 rooms, third floor.. 42 50
BLAKE & BRO., 812 Chestnut st.

OLAVERLY APARTMENTS

5831 CLEMENS AV.

Six rooms, reception hall, screened-in porches; fixtures, wall safes, steam heat, hot water, janitor; gas ranges, iceboxes; everything fine; service and rent guaranteed; 2d floor west, today. Very liberal terms to right people.

DYAS REALTY CO., 107 N. 9th st.

Barwick Apartments

4953-65 McPHERSON AV.

Most ideal and convenient location in the city; arrangements of apartments superb, and all conveniences belonging to high-class apartments; all outside rooms; southern exposure; large front porches; more reasonable rent in city; will decorate to suit. Owner on premises, or

DYAS & CO., 810 Chestnut st.

BEST FOR MONEY

5811 Cabanne, 7 rooms, second floor; in finest 2-family apartment in city; must be seen to appreciate; open.
BLAKE & BRO., 812 Chestnut st.

LUCERNE

TAYLOR AND McPHERSON

Modern 4, 5 and 6 room apartments; all conveniences; sideboards, gas grates, clothes driers, vacuum air cleaners, safes, Dutch dinettes, and all artistic details included.

A. BANISTER, 915 Olive st.
1428 Syndicate Trust Bldg.

8 BEAUTIFUL ROOMS

CARLTON APARTMENTS

5562 WATERMAN AV.

Eight rooms, front porch, rear sleeping porch, maid's bath with shower; elegant finished and finished throughout; 2 baths, and third floor east, $50; see janitor.
WEISELS-GERHART R. E. CO.,
104-106 N. Eighth st.

GRAMERCY LODGE,
NAVARRE COURT,
Gustine Av. and Juniata St.

There is now a 4 and 5 room vacancy in these apartments. Here you will find superabundance of the things that make living in an apartment desirable, that the above are first vacancies in two years.

Homelike in their aspect, yet all those appointments which are found in the most superlative are here.

To those desiring such environments we invite an inspection. Decorations to suit; rent moderate.
WILDENBRANDT & NOBLE REALTY CO., 615 Chestnut st.

Apartments

320 SKINKER ROAD,
Cor. Waterman Av.

Beautiful concrete building; fireproof; 5 and 6 rooms; every convenience; open for inspection; janitor will show you through them; rents reduced. See us for prices.

Rutledge & Kilpatrick Realty Co.
717 Chestnut St.

THE MARLAN

5668 Cabanne av., 7 rooms, tiled bath, refrigerator, gas range, steam heat and janitor service; 1st floor, $66.50; 2d floor, $70.50.
BRADLEY & QUINETTE, 715 Chestnut st.

Apartment Renters!

Have you seen the apartments in beautiful Woodland Park?

They are practically fireproof and sound proof and have lots of daylight and "elbow-room" all around.

1231 Hamilton, 6 rooms, $60
1215 Amherst Pl., 6 rooms, $55
1251 Amherst Pl., 4 rooms, $40
5904 Julian Av., 6 rooms, $65

RUTLEDGE & KILPATRICK REALTY CO.,
717 CHESTNUT STREET.

Savoy Apartments

5315 DELMAR

Top-room modern apartment; 4 baths, fireproof and soundproof building, with all modern conveniences; and two elevators.
F. A. BANISTER, 915 Olive st.

AVON

5709 Clemens; 5 rooms, bath; large rooms and all modern conveniences.
F. A. BANISTER, 915 Olive st.

Steam-Heated Apartments

Choice Cabanne district, 5140B Union bl., second floor; 6 rooms, hardwood floors, gas range, icebox, sideboard, combination fixtures, tile bath, shades and screens, hot water, janitor service; rent $40 per month.
FRANK J. FRICK, 300 Wainwright Bldg. (c)

4 and 5 Room Apartments

Just Finished—Only Few Left.

Southwest corner Page and Goodfellow; beautiful new apartments; private front porches, hardwood floors, Dutch dining rooms, steam heat, janitor service, etc.; the 4-room apartments rent for $36 and up; the 5-room apartments $47.50 and up. See them at once and make an early selection.
J. I. EPSTEIN, 617 Chestnut st.

Elmyra Apartments

14 S. Taylor av. (bet. Laclede and Forest Park blvd.); new, modern, 6 large rooms; southern exposure; all outside rooms; janitor service; convenient to car lines.

West End Apartment

5338 Von Versen, 6 rooms, 1st floor; all conveniences; rent, $40.
ROSENBAUM-HAUSCHULTE R. E. CO.,
2407 N. Broadway.

Vrooman Apartments

McPherson and Taylor Avenues

Beautiful apartments in this modern, exclusive building, with every possible convenience; from 4 to 6 rooms; these apartments are open for inspection at all times. Address manager of building, Delmar 3120, Forest 6306.

CLAUDE E. VROOMAN, 107 N. 8th st.
Phone—Main 806, Central 880.

Beautiful Six-Room Apartment

5870 VON VERSEN AV.

First floor, east; southern and eastern exposure; every room large and airy; every convenience, including emergency maid service and resident janitor; sleeping porches will be built to be ready in the early spring; open for inspection. For special terms see

GOODFRIEND REALTY AND FINANCIAL CO.,
709 Chestnut st.

APARTMENTS

RUXTON APARTMENTS

5304 WATERMAN AV.

Elegant 6-room apartment, with bath, steam heat, janitor service and vacuum cleaner; two apartments now vacant, 2d floor east side and 2d floor west side.
J. M. DOSENBACH, Maple and Hodiamont. Cabany 3002. Delmar 2749L.

DUNDAS

WASHINGTON AND TAYLOR

Handsome 5 and 6 room apartment in one of the finest buildings in the city; fireproof, soundproof; 2 baths, hardwood floors; beautiful fixtures, laundries, driers, conveniently located; will decorate to please tenant.

GEO. C. BLYTHE, Agent,
609 N. Taylor av. Phone Forest 6900.

KINGSBURY APARTMENT

501 Clara Avenue

FOR RENT

Eight Rooms — Three Baths

SEVENTH FLOOR SOUTH.

Douglas Loan and Inv. Co.
310 N. Fourth

New Apartments

Hamilton and Von Versen

New 4-room strictly modern apartments.

Ready for occupancy.

Rent $32.50 and $35.00

Savings Trust Co.
4935 Delmar

Phone, Delmar 3071.

9-ROOM APARTMENT

5808 Pestalozzi st., 2d floor; hot-water heat furnished. Open for inspection.
HILDENBRANDT & NOBLE REALTY CO., 615 Chestnut st.

NEW 4-ROOM APARTMENTS
ONLY 2 LEFT—LOW RENT

4789 St. Louis av., beautiful new 4-room apartments; private front porches; hardwood floors; decorated to suit; steam heat; janitor service, etc.

ARNOLD, EPSTEIN, 617 Chestnut.

Elizabeth Apartment

775 Clara av.; strictly modern; 5 rooms; sleeping porch, southern exposure only 1 left. Cabany 4719W.

SOUTH SIDE

Grand and Russell Avenues

Five or 6 room apartment; large sun porch; every modern convenience; janitor will show you through. (c7)

TO LET—BUSINESS PURPOSES

ACCOMAC, 2705—Large store, suitable for any kind of business; center of prosperous locality; low rent to good tenant.
HILDENBRANDT & NOBLE REALTY CO., 615 Chestnut st.

ATHLONE, 2258A—Garage, cheap.

BOYLE, 846—Office, modern, Everett Bldg.; hardwood finish, janitor, telephone, etc; $12.

BROADWAY, 1231 to 1235 N.—Upper floors, for light manufacturing. F. Churchill Whittemore Co., 114-120 N. 4th st. (c82)

BAKERY—Good oven and large proof box. HERMAN PAULE, 117 Blow st.

BROADWAY, 2317 S.—Store for any kind of business; with or without living room; $20. (c83)

BROADWAY, 1210 S.—Store, suitable for any retail business; occupied as shoe store for last 15 years; alterations to suit; reduced rent.

BUILDING—Large brick, on Main st., in Mount Olive, Ill.; about 150 feet from interurban line; suitable for any kind of business. Apply to Mrs. Henry Melchert, Mount Olive, Ill.

CHOUTEAU, 2504—100-foot store, stable, large yard, 100 feet; $25 rent; apply above.

COAL SHED—For rent; 8836 Easton.

DELMAR BL., 4628-4630—Large, well-lighted; keys 4632; fine location for any business.

DELMAR, 4628—Elegant store room; excellent stable in rear; rent reasonable. GOOD-NOW, 700 Chestnut. Central 736, Olive 770.

DELMAR BL., 6600-10-14, good location for florist, steam heated, big window; apply Uglietti the Tailor, 6600 Delmar; Cabany 8502.

DESKROOM—Desk, light, heat, phones; broker or agent. FINK & CO., 15 N. 4th.

DESKROOM—Large desk. Bell phone, 400 Title Guaranty Bldg., apply after 1. (c90)

DESKROOM—To let, 810 Olive. Room 415; both phones; price to suit. (7)

DESK ROOM—306 Third National Bank Bldg.

DESK ROOM—Reasonable; both phones. Room 401, 709 Pine st.

DESK ROOM—For rent, with use of private office and desk. Suite 501 Holbrook-Blackwelder Bldg., 810 Olive st.

DOCTOR'S OFFICE—Fine location; front room; reasonable. 2616 S. Grand. Grand 4838. (c)

DRUG STORE—S. e. cor. Delmar and De Baliviere avs.

EASTON, 4021—Large store room; $22.50. LOEWENSTEIN BROS., 905 Chestnut st.

EASTON, 3150—Small store; $9.
N. S. WOOD, 915 Chestnut.

EASTON, 4015—AN OLD-ESTABLISHED SHOE REPAIRING STORE.

EASTON, 3955—Modern large, bright store; granitoid basement, etc.; $16.

EASTON, 3301—Stores; large and small; splendid business location; junction three streets. (c7)

ELM, 217-19—20,000 feet; cheap; good repair; steam heat, electric elevator. Apply on premises. (c99)

ETZEL, 6433—Store and 2 rooms; or can be used as 3 living rooms.

EVANS, 4687—Stable room for 12 head of horses.

FIFTEENTH, 103 N.—Small store; $12.50.
N. S. WOOD, 915 Chestnut.

FIFTEENTH, 1024—Cheapest factory or warehouse in city; newly remodeled building; 12,000 sq. ft.; will lease for long term; fine light; $35.83 month.

FINNEY, 3835—Large store, cellar, yard, shed, etc.; fine location for second hand dealer; rent only $25 per month.
WOOLLEY & FISH, 819 Chestnut st.

FLOOR SPACE—Large space, near 8th and Olive; desirable for hardware or similar lines. Box D-202, Post-Dispatch.

FLOOR SPACE—For lease, about 9000 sq. feet, 4th floor of our building, s. e. cor. 7th and Elm sts.; splendid light and ventilation; sprinkler system, heat, freight elevator service. National Printing and Engraving Co., 7th and Elms sts. Main 1146. (c99)

FOR RENT—A thousand square feet suitable for bindery purposes; downtown location. Box L-40, Post-Dispatch.

FOURTH, 1018 S.—Newly painted store, 20x19. Apply 2307 S. Jefferson; Victor 2285J.

FRANKLIN, 817—A fine, large store, best part of street; very cheap rent; $55. (c)

FRANCIS AND EASTON, N. W. COR.—One block east of Grand av.); nice new store; good business corner; with or without 8-room flat, second floor; rent low.
DAVID HENNESSY, 1125 Chestnut st.

FURNISHED ROOMS—First-class, for good dressmaker and designer; fitting room; mirrored walls. 4477 Delmar, Sunday.

GRAND, 1000 N.—Stores, $13.75 and up; will build in rear; offices, $6 and up. F. Churchill Whittemore Co., 114-120 N. 4th st. (c83)

GRAND, 1111 N.—Two front connecting first, second and third floor rooms; suitable for doctor or dentist; also other rooms convenient.

GRATIOT, 1208-5-7—One-story building, 57x85 ft.; can give you as much more as you wish; railroad switch. F. Churchill Whittemore Co., 114-120 N. 4th st. (c83)

GRAVOIS, 2723—Store for rent, good for any business; only $15. (7)

GRAVOIS, 4625—Large store with or without room.

GROCERY AND SALOON—Location in South St. Louis; Hungarian and Bohemian neighborhood. Apply Griesedieck Bros. Brewing Co., 19th and Shenandoah.

JEFFERSON, 816 N.—Fine store; $40.
HILDENBRANDT & NOBLE REALTY CO., 615 Chestnut st.

LOCKSMITH—First-class, and electrician, or job carpenter, or both, for good location, cheap rent. Box Y-97, P.-D.

LUCAS, 3614—Shop, suitable for any repair business.

LOFT—Sixth, s. w. cor. 8TH AND LU-CAS; HEAT, FREIGHT AND PASSENGER ELEVATOR SERVICE.
J. A. & J. H. MILLER, 806 CHESTNUT ST.

TO LET—BUSINESS PURPOSES

MAPLE, 6055—Big store; steam heat—furnished; county transfer point; $50.
McGINNIS, 203 Title Guaranty Bldg.

MICHIGAN, 7300—Best corner in South St. Louis; large store room; suitable for any business; fine corner for grocery, butcher or saloon; cheap rent if grocer and butcher will take all rent in goods. (c)

MILLINERY STORE—With fixtures; in a good location; rent reasonable; dwelling with store if desired. Box Q-190, P.-D. (7)

MORGAN, 622A—13 rooms, yard; fine rooming house location; good condition; $40; open.

NINTH, 1738 N.—Small store, with rooms above; good place for small business; rent low. R. W. Stockwell, Union Electric Light Co.

OFFICE—For rent; completely furnished, including new typewriting. Dear Postoffice; $20 month. Box A-196, Post-Dispatch. (c)

O'FALLON, 1727—Store, saloon and stable; 8 living rooms upstairs; low rent; good location for saloon, grocery and butcher shop.

OLIVE, 2106—Desk room; terms reasonable.

OFFICE—Doctor's and dentist's office, in unexcelled location; formerly occupied by late prominent physician. Cabany 1722. (c82)

OFFICE ROOM—Suitable for plumber or paper hanger, or any other small business; call 1213 Chestnut from 10 to 2 Sunday. (c)

OREGON, 4100—For sale or rent; good business corner; $25 rent. (c90)

PHYSICIAN'S OFFICE—Best location in city. Lindell 1141, Delmar 2911R.

RESTAURANT—For sale; downtown location; rent $55; best money-making location downtown. Central 9296S.

SALOON LOCATION—Best money-making place downtown; low rent; can give good backing. Central 9296S.

SECOND, 1521 S.—(Near Lafayette av.); large store, for coffee or pool room; $18.
L. P. BAITINGER, 415 Fullerton Bldg.

SEVENTH, 1526 S.—Shop, good for carpenter work or other work; cheap rent.

SEVENTH, 2301 S.—A brick building of 15,000 feet floor space, will make, alterations to suit and lease at very low term; look at it and let us know what you want. (c8)

SHOW ROOM—For rent; automobile; on Locust st.; low rent. Box D-90, P.-D.

STORE—Steam heat; busy corner; Merrem Bldg., Page and Taylor. Apply druggist. (7)

STORE—Large, good place for dry goods or shoes. J. S. John, 7200 Virginia av.

STORE—For rent; 3942 Iowa; suitable for any business. Cheap; keys upstairs.

STORE—For rent or lease; good location for drug store; thickly settled neighborhood. Call, 501 Wilmington road. (c)

STORE—With large show windows; $12 monthly; connected with 2 rooms, $15. 4419 Easton.

STORE—For rent; 3107 S. Broadway; good for plumber, doctor, etc.; $16 monthly rent. 4116 Schiller bl.

STORE—For rent; with connecting apartment; will rent separately if desired; transfer points. 1051 S. Jefferson av.

STORE—For rent; Jefferson and Lawton; large; close to corner; good for grocery, hardware. Central 6206L.

STORE—For rent, lease or sale, fancy store and flat, in beautiful Clifton Heights; 6206 Columbia av.; suitable for confectionery, milliner, 5 and 10 cent store, plumber, jeweler or cash grocer; rent $38. If interested, see it today. Owner will be on premises. Take Clayton Grove car.

STORE ROOM—For rent; good location for barber. 2294 Pope.

ST. LOUIS, 4349—Store, $11; Delmar 3455L; also 3 rooms, 2d floor, $8.

TAYLOR, 2325—Large store with steam heat; reasonable.
B. A. HICKMAN, 605 Benoist Bldg. (c)

TAYLOR, 1227 N.—Over flower store; furnished room; gentleman; bath, heal; $1.50 week.

TWENTIETH, 919 N.—Established location, for rent; coal, ice and express business. (c6)

WAREHOUSE—Or factory building, on Mercantile Terminal Track; private switch. Box P-88, Post-Dispatch. (8)

RETAIL GROCERY STORE.
4518-20 Manchester av.; fine location; established 15 years; will rent reasonable to good, live tenant; open today, 2 to 5.

TWO FINE, NEW, MODERN STORES.
Corner of Pleasant av. and Warne ave.; just being completed, suitable for gents' furnishings, dry goods, millinery store, candy kitchen or most any other kind of business; heat furnished; for full particulars see
JOHN C. GREULICH REALTY CO.,
Open Monday evenings. Grand and Herbert. (c8)

OFFICES FOR RENT

Fine, light rooms, either single or en suite; low rent; Jefferson-Gravois Trust Bldg.
LENZ-HALLER REALTY CO., Agents,
807 Chestnut st.

Offices—Merrem Building

Page and Taylor av.; fine business location.

ENTIRE FLOOR

OLIVIA BLDG., 1023 N. GRAND.
Light and ventilation perfect; good service; liberal inducements. See or phone manager at building.

NOTICE TO PRINTERS

New Printers' Building, s. w. cor. 9th and Walnut; some space to let.
JOHN E. KRIEGER,
Olive 3101. 206 Liggett Bldg.

STEAM-HEATED OFFICES

2304 N. 14th st.; janitor service; rent $5, $15, $20 per suite. 816 Chestnut st.

DOCTORS—DENTISTS

OLIVIA BLDG., 1023 N. GRAND.
We have several choice offices for rent, singly or en suite; excellent service, including both phones. See or phone manager at building.

OLIVE, S. E. COR. 13TH.

Fine corner store; steam heat.
F. D. GELLIEN, 810 Liggett Bldg.

NEW CORNER STORE

5401 Gravois av., fine for drug store or shoe store; also small store on side for tailor shop. Look at this.

GOOD BUSINESS CORNER

2800 Cass, one store, 20x50; another, 14x22; will rent separately or together; good location for grocery and saloon or other business; alterations to suit tenant; rent reasonable. Apply to J. W. WOERMANN,
Bell Forest 7346. 428 Custom House.

CHOICE WEST END STORES

Low rent, suitable for any business; 4205 Olive st.; heat; $40. 933 N. Sarah st.; $35.
WEISELS-GERHART R. E. CO.,
104-106 N. Eighth st.

OFFICE ROOM

Outside suite in Northwestern Bank Bldg., 15th and St. Louis; desirable location; all conveniences; reasonable rent.
ROSENBAUM-HAUSCHULTE R. E. CO.,
2407 N. Broadway.

FINE CREAMERY STORE

New, steam-heated, large store and granitoid basement, corrugated ceiling. 2510 N. 14th st.
KORTE-RUST REALTY CO., 816 Chestnut.

GOOD STORE LOCATION

For grocery, dry goods or millinery store. 6025 Florissant av.

STORE IN MERREN BLDG.

Page and Taylor; apply druggist.

WILL ALTER TO SUIT

1718 Olive st., 3-story building, running entire depth to alley; near Union Station and new postoffice; 9300 square feet.
JOHN MAGUIRE REAL ESTATE CO.,
615 Chestnut st.

Central Hotel Location

50-room hotel, in commission district; this is a good stand; call and see Mr. Storm, care J. H. FARISH & CO.,
119 N. 8th st.

FOR RENT OR LEASE

801 N. Second st., 4-story and basement; corner; good light.
N. Main st., 3-story building.
1122 Pine st., a 2-story building; large store 1st floor and 2 fine lofts.
F. D. GELLIEN, 810 Liggett Bldg.

FOR LEASE

BUILDINGS.
With railroad switches; Terminal, Wabash, Burlington; near Broadway, short distance from central district, best site in St. Louis.
JOHN B. KRIEGER, 206 Liggett Bldg. Phone Olive 3101.

Unexpired Lease
Nine Years
1120 OLIVE STREET

Former location of Bollman Bros.' Piano Company. If interested call on F. P. Storm, Rent Department.

J. H. Farish & Co.
119 N. 8th Street

STORES AND BUILDINGS

3540 Olive (near Grand), building.....$
[illegible] Pine st., store and 2 rooms.....
[illegible] Fourth st., store and 2 rooms.....
1006 Locust, shoe store, with heat.....
Factory space, 210ft. sewer, etc.; Broadway and Monroe st.
615 N. Main st., 3-story building.....
1122 N. Twelfth st., store and 2 rooms. 21 00
321 Pine, 3-upper floors.....
1213 Pine, desk room, through to alley.....
611-19 N. Third, 4 firs. and basement.....
306 N. Third, 2d floor.....
[illegible] 5th st., store and 2 rooms..... 14 00
J. A. & J. H. MILLER, 806 CHESTNUT ST.

New Business Building and 99-Year Leasehold for Sale

In the business center; well rented, earning about 5% net. Price, $60,000.00. Owner will exchange clear for clear West End property. See us for particulars.

Holbrook-Blackwelder Real Estate Trust Co.
812 OLIVE STREET

FAMILY HOTEL
FOR LEASE TO RESPONSIBLE TENANT
Corner Berlin and Taylor Avenues
(Formerly Berlin Hotel)

Reconstructed and improved with private baths, concrete stairways, enlarged halls, telephones in each room, electric elevators, steam heat, down-draft boilers and all modern improvements.

Ready for occupancy on or before October 15th, 1913. For particulars and terms, apply to

FRANK W. SCHRAMM COMPANY, 802 Chestnut St.

TO LET—BUSINESS PURPOSES

Floor Space
FOR RENT

Entire 8th Floor of Hess & Culbertson Bldg., 7th and St. Charles; size 70x83 ft.; automatic fire extinguishers; steam heat; freight and passenger elevators. Willing to divide space. Attractive price to desirable tenant. See Building Manager. (c)

816 PINE ST.

Third floor; good light and ventilation; heat and water furnished; reasonable rent to good tenant. Apply at store, 816 Pine st. (c80)

GARAGES AND STABLES

BLAINE, 3651—Garage, suitable for 2 automobiles, with or without heat. (c)

DILLON, 1302—Two-story; 23x36; suitable for garage, stable or shop; granitoid; sewer, water; cheap.

GARAGE—For rent; 5588 Chamberlain.

GARAGE—Large, 15x25; water, electricity. Westminster.

GARAGE—Half of garage on Grand and Juniata st.; $4. Apply 3420A Arsenal st.

GARAGE SPACE—For one car, in large, well-built garage; light and water. 5759 Chamberlain.

GARAGE SPACE—In well-appointed private garage, 3987 McDonald; reasonable. Phone Victor 3100X.

GARAGE—For rent, fine brick garage, granitoid floor, electric lights, water, sleeping rooms above, room for 5 machines; rent $30.
ADOLF WASHINGTON, 1426 Lafayette.

LAFAYETTE, 2747—Garage, with running water and electric lights; reasonable.

LUCKY, 3837—Fine, large brick stable for 6 horses. $10.

MAFFITT, 3907—Garage.

MAPLE, 5380—Garage, new, brick, electric lights, water. Delmar 3282J.

MARYVILLE, 926 (near Hamilton Hotel)—Garage; water; $6. Delmar 3455L.

ST. LOUIS, 4349—Store, $11; Delmar 3455L; also 3 rooms, 2d floor, $8.

SHERIDAN, 2320—Brick stable, for 14 horses and wagons.

SULLIVAN, 3820—Fine brick garage; granitoid floor; water and light; rent $5 per month.

SALESROOM—For rent or lease; our salesroom and garage at 1045 N. Grand av.; salesroom 50x50, garage 50x100; will be available; occupancy on or about Nov. 1. HUDSON-PHILLIPS MOTOR CAR CO., 1045 N. Grand av. Olive 3. (c)

STABLE ROOM—For rent; fine granitoid; electric lighted; with 35 first-class stalls adjoining. Apply 2402 Coleman; $25. (c)

SOUTH SIDE STORE—Mississippi and Morganford rd., near Arsenal; store with 2 rooms in rear; fine for barber or tailor. KEANE & FRANKE, 1006 Chestnut.

RESTAURANT WOULD GO

4149 Olive st.; new front and newly arranged throughout; optional, 6 rooms above. JUNIOR REALTY CO., 805 Chestnut.

Factory for Woodworkers, Etc.

20,000 square feet floor space in building, northwest corner Broadway and Monroe; we furnish power, light and heat at less cost than you can run your own factory. For particulars, see PAPIN & TONTRUP, 626 Chestnut st.

For Rent or Lease
Downtown Location for Garage

Purposes, or for light manufacturing. Also offices. For further information apply to

A. H. GOOD, 205 Title Guaranty Bldg.

FOR LEASE

WANTED—More houses, lots, business and farms for sale or exchange, and to match my clients. Box A-141, Post-Dispatch. (c)

RESIDENCE—I will lease my beautiful 8-room residence, with a 2-story garage; must have responsible references; in Cabanne district. Box Y-184, Post-Dispatch.

FOR LEASE.

8645 Laclede av., splendid 8-story brick house of 10 rooms, furnace, bath, etc.; large lot; rent reasonable.
WOOLLEY & FISH, 819 Chestnut st.

Elegant Stores for Lease
5663-65 DELMAR AV.
OPPOSITE DE BALIVIERE AV.

Fine new stores, 20x140, just completed; steam heat; also 6-room apartments above; will lease for term of years.
MARTIN-BREITT R. E. CO.,
Olive 559, Cent 692. 1110-21 Chemical Bldg.

FOR LEASE—604-06 Olive St.
Best retail location in city.
Will lease building or will Lease stores and lofts.
Building ready for tenants.

Holbrook-Blackwelder Real Estate Trust Co., 812 Olive St.

FOR LEASE
FACTORY AND WAREHOUSE
15,000 SQUARE FEET

2207-11 CHESTNUT ST.
New building; two full stories; 84x108 feet; building covering entire lot; elevator, etc.; special inducements will be offered to a permanent tenant for this building; any alterations necessary will be made. Call or address CLAUDE E. VROOMAN,
107 N. 8th st.
Phones—Main 806, Central 880.

FOR LEASE
60,000 SQUARE FEET
ON PRIVATE SWITCH
With Heat, Light & Power Plant at Less Than 10½c Per Sq. Ft.

This building has 5 floors, 100x100 and basement; open floors; light on four sides; private telephone system; short or long lease. Apply on premises, 2029 Randolph. (c)

FOR LEASE
902 WASHINGTON AV.
FINE RETAIL LOCATION

Store, 22x73; steam heat; sprinkler system; low rent.
MARTIN-BREITT REAL ESTATE CO.,
1110-21 Chemical Bldg.
Olive 559, Central 692.

WANTED BUSINESS PURPOSES

DESKROOM Wtd.—And cotton goods and sample space, with phone and stenographer service; west of 8th. Address J. D. Simpson, 903 Lucas av., Olive 869, Central 7355.

ROOMS Wtd.—1 or 2, for dental office. Box Y-19, Post-Dispatch.

AGENTS RENT LISTS

CHAS. F. VOGEL
REAL ESTATE CO.
624 Chestnut Street

DWELLINGS.

5633 Clemens, 7 rooms, bath, hot-water heat, fixtures.....$50 00
3940 Connecticut, 9 rooms, modern dwelling, with all conveniences, and newly decorated; open..... 40 00
2618 Park, 8 rooms, bath, furnace, fixtures..... 30 00
6911 Scanlan, 6 rooms, bath, large yard 22 50
2743 Bacon, 3 rooms, cottage..... 20 00
6908 Scanlan, 4 rooms, cottage, bath, large yard..... 18 00
6715 Marmaduke, 5 rooms, bath..... 18 00
6066 Hancock, 6-room cottage..... 18 00
1118 Bowen, 5 rooms..... 14 00
4422 Wallace, 4-room cottage..... 10 00
1721 Arlington, 3 rooms..... 10 00
5151 Raymond, 9 rooms, bath, furnace, electric fixtures, screens, modern; for lease only; nice yard..... 70 00
5322 Greer, 4-room cottage, bath,..... 18 00
4048 Slevin, 6 rooms..... 12 00
3848 Kennerly, 6 rooms, bath, furnace, combination fixtures; hardwood floors..... 25 00

FLATS WITH BATH.

5438 Vernon, 8 rooms, bath, furnace, fixtures, 2d floor..... 35 00
4227 West Belle, 2d floor, 6 rooms, bath, furnace, fixtures..... 27 00
3443 Bell, 6 rooms, bath, 1st floor..... 26 00
2903 St. Vincent, 5 rooms, bath, fixtures, first floor..... 25 00
3115 Morgan, 7 rooms, bath, 1st floor 22 50
1222 S. Fourteenth, 7 rooms, bath, fixtures, 2d floor..... 21 00
2847 Magnolia, 5 rms., 2d floor, bath.. 20 00
1492 S. Grand, 4 rms., b. fix., 1st fl.. 17 00
3703 Minnesota, 4 rms., b., 2d floor.. 18 00
1129 St. Ange, 1st floor, 7 rooms, bath 16 00
1651 S. Jefferson, 2d floor; 7 rooms, bath, furnace..... 25 00

ROOMS.

1123 Hickory, 4 rooms, 1st floor..... 13 00
1924 Provenchere pl., 8 rooms, 1st floor 12 00
2334 S. Thirteenth, 4 rms., b., 1st floor 12 00
1426 Broadway, 9 rooms, 2d floor.. 15 00
3613 Market, 5 rooms, 2d floor..... 10 00
1022 S. Compton, 5 rooms, 2d floor.. 10 00
1044 Arsenal, 1st floor, 4 rooms..... 10 00
2857 Magnolia, 2d floor, 5 rooms..... 10 00
2287 North Market, 3 rms., 2d floor.. 9 50
3508 Indiana, 5 rooms, 1st floor..... 9 00
3010 Easton, 3d rms., 3d floor, bath.. 9 00
7550 Woodland, 3 rooms..... 9 00
7100 Lindenwood, 2d fl., 3 rooms..... 9 00
4826 Austria, 3 rooms, 1st floor..... 8 00
4934 Natural Bridge, 3 rooms, 1st fl.. 8 00
2109 Da Kalb, 3 rooms, 2d floor..... 8 00
1017 S. Compton, 1st fl., 3 rooms..... 7 50
718 Soulard, 2 rooms, 2d floor..... 6 50
7818 Reilly, 3 rooms, 2d floor..... 6 00
514 N. Twentieth, 2 rms., 2d floor.. 5 00
820 N. Twentieth, 3d fl., 2 rooms..... 5 00

FOR COLORED.

1430 Papin, 6 rms., 2d and 3d fls., toilet 16 00
4231 Adams, 4 rooms, 2d floor..... 13 00
4030 Finney, 2d floor, 4 rooms, nicely papered..... 13 00
4031 Fairfax, 1st floor, 4 rooms, nicely papered..... 12 00
2349 Scott, 3 rooms, 1st floor..... 5 00
1508 Gratiot, 3 rooms, 1st floor..... 5 00

STORES, ETC.

1961 Arsenal (corner), fine for drug store, with rooms above..... 40 00
3703 Minnesota, large store and 4 rms., bath..... 40 00
1024 S. Compton, bakery..... 40 00
3343 S. Broadway, store and 4 rooms.... 40 00
4500 S. Compton, large shop..... 25 00
2839 Market, large store..... 17 00
1705 S. Eighth, 1 room and store..... 10 00
1919 Park, large store and good stable; will make alterations to interior or front of store to suit your requirements..... (c)
1651 S. Jefferson, nice store; size 18x25; with 7-ft. balcony, etc., $30; or with 3 rooms adjoining..... 40 00

AGENTS RENT LISTS

Lenz-Haller Realty Co.
807 CHESTNUT ST.

DWELLINGS.

4161 West Belle, 9 rooms.....$50 00

APARTMENTS.

4003 Bell, 6 rooms..... 35 00
4007 Bell, 4 rooms, janitor service..... 25 00

FLATS.

4003 Bell, 6 rooms..... 35 00
4328 Cook, 6 rooms, janitor service.... 32 50
4009 Cote Brilliante, 5 rooms, bath.. 27 50
4132 Labadie, 6 rooms, bath..... 25 00
4007 Bell, 4 rooms..... 25 00
3812A St. Vincent, 4 rooms, bath..... 18 00
3118 Sidney, 3 rooms, bath..... 18 00
3143A Chippewa, 3 rooms, bath..... 18 00
4756A Tennessee, 3 rooms, bath..... 15 50
4541 Swan, 3 rooms, bath..... 15 00
4748 Tennessee, 3 rooms and bath..... 17 00
4903 Greer, 3 rooms, bath..... 15 00
3519 Arkansas, 3 rooms, bath..... 14 00
3019 N. Jefferson, 5 rooms..... 13 00
1718 Lefingwell, 3 rooms..... 12 50
3017 N. Jefferson, 5 rooms..... 12 00
839 S. 7th, 4 rooms..... 12 00
1702¼ Chouteau, 4 rooms..... 10 00
3015 N. Jefferson, 3 rooms..... 7 00

STORES, ETC.

1613 S. Jefferson, store, rooms..... 20 00
Benton, manufacture bldg., 111 x13..... 30 00
2018 Gravois, large store..... 24 00
1526 Chouteau, large store..... 21 50
3835 Easton, store..... 20 00
2849 Gravois, store..... 15 00
3411 N. 22d, store and room..... 13 00

STABLES.

1600 Lafayette, large livery stable... 85 00
2016 Gravois..... 5 00
4245 Humphrey..... 3 00

DYAS REALTY CO.
107 N. NINTH ST.

RESIDENCES.

3912 Hartford, 6 rooms, reception hall, bath.....$35 00
9 Yale, 9 rooms, hot water heat..... 30 00
4123 Maryland, 10 rms., hot water heat 40 00
3154 Brantner, 6 rooms, bath..... 20 00
2613 Marshall, 8 rooms, hot water heat 30 00
2837 Park, 6 rooms, bath furnace.. 30 00
309 N. Compton, 6 rooms, bath, fur. 25 00

APARTMENTS.

3203 Russell, 6 rooms, heat and janitor
1314A N. King's highway, 4 rooms, heat and janitor..... 30 00
5831 Clemens, 6 rooms, heat and jan. 25 00
826 N. Euclid, 7 rooms, heat and jan.

FLATS.

2719 Eads, 3 rooms, bath..... 16 00
5060A Vernon, 6 rooms, bath, fur.... 30 00
3410A Wyoming, 3 rooms, bath..... 18 00
1903A Lami, 5 rooms, bath..... 18 00
1012A Walnut, 3 rooms, water..... 12 00
1207A S. 7th, 3 rooms, water..... 7 00
107 N. 9th, 1 room, water..... 7 50

STORES.

4242 Olive, large store, stable and shed
1314 N. King's highway, heat and janitor..... 60 00
4820 Clayton, good location..... 20 00
5843 Clayton, good location..... 25 00

Phones—Main 806, Central 880.

CAULFIELD & LEWIS.

KINLOCH Central 87. BELL Main 975
716 CHESTNUT ST.

DWELLINGS.

1390 Union bl., 9 rooms, furnace, bath.$35 00
36 Nicholson pl., 9 rooms, modern.. 45 00
4023 Finney, 7 rooms, modern..... 30 00
3320 Greenwood bl., 8 rooms, bath, furnace..... 25 00

FLATS AND ROOMS.

3780 Olive, 7 rooms, modern..... 37 50
4840 Page, 6 rooms..... 25 00
4134 Leonard, 7 rooms, bath..... 22 50
4207-9A Wells, 5-6 rooms..$1 00 & 22 50
4100-11 Olive, 5 rooms..... 20 00
4139A Maffitt, 5 rooms, bath..... 19 00
3749A Lincoln, 5 rooms..... 18 00
1124 Newstead, 3 rooms..... 11 00
2548 Adams, 3 rooms..... 10 00
1228 Suburban tracks, 3 rooms..... 9 00
1871A-B S. 11th, 2 rooms..... 8 00

FOR COLORED.

4208 Finney, 12 rooms, modern..... 40 00
4236A-44A Finney, 6 rooms..... 18 00
[illegible] Stewart, 3 rooms..... 14 00
[illegible

AGENTS RENT LISTS

McNAIR & HARRIS REALTY COMPANY,

N. W. Corner Fourth and Olive Streets.

DWELLINGS.

4427 Lucas, 14 rms., 2 baths, furnace..... $ 75 00
3127 Lucas, 12 rms., large lawn..... 50 00
4429 Washington, 10 rms., 3 baths, hot-water heat..... 75 00

SUBURBAN.

McClure pl., Ferguson line, dwelling and outbuildings; rent low..... 15 00
McLaran, Jennings, Mo., 11-room house, furnace, city water..... 45 00

FOR COLORED.

2717A Clark, 6 rooms, 2d floor..... 19 00
4254A Garfield, 4 rooms, bath..... 16 00
2715 Clark, 4 rooms, 1st floor..... 16 00
1515 Olive, 4 rooms, in rear..... 13 50
2703-05A Morgan, 3 rms., 1st or 2d fls..... 12 50
910 N. Sixteenth, 5 rooms..... 12 50
404 S. Fifteenth, 3 rooms, 1st floor.. 10 00
1511 Gratiot, 4 rooms..... 10 00
404 S. Fifteenth, 4 rooms, 2d floor..... 8 00
1515 Gratiot, 4 rooms..... 7 50
1503¼ Gratiot, 3 rooms..... 6 00

STORES, ETC.

1437 Morgan, suitable for any business..... 45 00
2901 S. Grand, good for saloon..... 45 00
N. e. cor. Grand and Lucas, in New Theater Bldg., small store about 22 ft. sq..... 50 00
4209A Finney, complete with shelves, fixtures, awnings, etc..... 30 00
1515 Olive, good..... 30 00
2119 Olive st..... 30 00
124 Pine..... 25 00
1538 Franklin, store..... 25 00
1453 Morgan..... 18 00
710 N. Fifteenth, small but good..... 15 00

BUILDINGS.

17-19 N. Main, 4 stories and basement and 2 elevators; separately..... 150 00
2807 Lawton, 3-story building..... 30 00
1121 Locust, 3 stories and basement, 50x100; rent low..... 100 00
Corner building, Cupples district, 4-story, modern, 40,000 sq. ft..... 450 00

LOFTS.

511 Olive, 2d floor, 26x130..... 150 00
512 Washington, 3d floor, 45x100; elevators..... 75 00
220 Pine, 2d floor, 18x40..... 18 00
600 S. Seventh, 2d and 3d floors..... 16 00
511 Olive, 3d fl., 26x130, ht. elevator..133 33
511 Olive, 4th fl., 26x130, ht., elevator..125 00

OFFICES.

N. e. cor. Grand and Lucas, in New Theater Bldg., doctors or dentists..... 45 00
Jaccard Bldg., Broadway and Locust..... 40 00
409-11 N. Third, large offices on 3d and 4th floors; low rent..... 10 00

STABLE.

4023 Washington, stable in rear..... 10 00

JOHN J. REARDON

911 CHESTNUT ST.
Phones: Main 2726; Kinloch, Central 3909.

SUBURBAN.

Manchester and Berry rds., 7-room home; hot-water heat, electric light; modern; acre of ground..$30 00

DWELLINGS.

3946 Westminster pl., 12 rooms; steam heat..... 60 00
2323 Glasgow, 6 rooms, newly decorated throughout; just reduced to.. 18 00
1823 Wash, 6-room house..... 15 00
610 N. 17th, 6-room house..... 15 00

FLATS.

3868A Shaw, modern 6-room flat; hot-water heat..... 30 00
3952 Sullivan, 5 rooms, tile bath; hot-water heat..... 30 00
4116 Weston, 6 rooms, bath, fixtures and furnace..... 27 50
Windsor pl., 7 rooms and bath; 3952A
3334 Mullanphy, 5 rooms..... 14 00
4046 Lucky, 5 rooms, 1st floor..... 14 00
4124 Etzenis, 4 rooms..... 13 50
3960 Forest Market, 4 nice rooms..... 10 50
3923A Madison, 3 rooms..... 10 00
1220 Glasgow, 3 rooms, newly decorated throughout..... 10 00
1820 N. Garrison, 3 nice rooms..... 9 50
1343 Wash, 3 rooms..... 8 00
2015A Lawton, 2d floor..... 7 00
1820 N. 6th, 2 rooms..... 6 00
1111 N. 22d, 2 rooms, 2d floor..... 5 00
1120 Lynch, 2 rooms..... 5 00

FOR COLORED.

810 N. 17th, 6-room house; will rent to good tenant for..... 20 00
2614 Morgan, 4 rooms, 1st floor..... 13 00
1216¼ Sarah, 3 rooms..... 7 50

LOCATIONS FOR BUSINESS.

S. e. cor. 7th and Morgan, fine retail corner..... 150 00
1215 Linden, large store..... 83 33
2101 Wash, corner store, with 4 rooms above..... 40 00
1723-35 Olive, 2 fine stores; will rent reasonable..... 75 00
2722 N. Hamilton, large store; in McKinley district..... 30 00
1000 Chestnut, corner store..... 25 00
1900 Harrison, large corner store..... 25 00
2017-19 Pine, large factory building; all large store..... 30 00
2413 N. Broadway, large store; cheap rent..... 15 00
Good place for tailor..... 15 00
Saloon, retail dry goods and notions..... 12 50
stable..... 3 50

BOOTH & CO.

108½ N. Eighth St., 2d Floor

DWELLINGS.

3848 Chauteau, 11 rooms..... $60 00
4648 West Pine, 12 rooms..... 50 00
1246 N. King's highway, 10 rooms..... 30 00
1407 Margaretta, 6 rooms..... 22 50
1015 N. Sarah, 7 rooms..... 20 00
1400 Papin, 6 rooms..... 15 00
1406 Brooklyn, 8 rooms..... 12 50
1409 Gilmore, 8 rooms..... 10 00

FLATS.

1800 N. Pendleton, 4 rooms, bath.. 15 00
1108 Appleton, 3 rms., bath..... 12 00
3747A Evans, 3 rooms..... 13 50
4230 Labeaume, 3 rooms, 2d floor.... 9 00

ROOMS.

4450 Cozens, 3 rooms, rear..... 8 00
3214 Sarah, 3 rooms, rear..... 8 00
3214 Sarah, 3 rooms, 2d floor..... 7 00
1806 Carr, 3 rooms..... 6 00
1834 Merchant, 3 rooms, rear..... 5 50

STORES, ETC.

1300 Franklin, store..... 83 33
3522 Olive, store..... 35 00
208 Pine..... 30 00
1900 Olive..... 30 00
1701 St. Charles..... 25 00
1707 6th, store..... 15 00
1407 Delmar, 18 rooms and stable.... 50 00
1417 Franklin av., store..... 25 00

JOS. F. DICKMANN

REAL ESTATE COMPANY.
119 N. EIGHTH ST.
MAIN 4113 CENTRAL 892

COTTAGES.

4046 San Francisco, 4 rooms, large yd.$15 00

FLATS AND ROOMS.

3948 Bell av., 12 rooms..... $35 00

FLATS.

3966A Shaw, 6 rms., bath, furnace.. 22 00
3948 S. Broadway, 6 rms., bath, etc.. 20 00
3944 Bell av., 8 rooms..... 11 00
3948 S. Broadway, 4 rooms..... 8 00
3948 S. Broadway, 3 rooms..... 7 50

STORES, ETC.

3948 S. Broadway and Rutger, large store and three above; can be rented separately or together; location, 9000 square feet of floor space, elegant for a saloon or manufacturing business; close to railroad tracks; rent is reasonable.....
3948 S. Broadway, 3 newly remodeled large stores; will give lease 5 or 10 years; near new free bridge.. 25 00

F. D. OELLIEN

510 Liggett Building

DWELLINGS.

3962 Bell av., 12 rooms..... $35 00

FLATS.

3966A Von Versen, 6 rooms, all conv. 28 00
3964A Penn, 8 rooms, bath..... 30 00
3941 Shenandoah, 5 rooms..... 20 00
Longwell, 2 rooms..... 20 00
3041 N. Sarah, 1 room..... 10 00
4 00

W. Main, 5-story and basement .....
Olive, store, steam heat .....
Pine, 5-story building .....
N. 3d, 4-story building .....

OFFICES.

And Pine ..... $12 50 up

J. Mullanphy Cates & Co.

216 Wainwright Bldg.

DWELLINGS.

3964 West Belle pl., 12 rooms..... $35 00
3948 Bell av., 12 rooms..... 35 00
1246 Howard, 6 rooms, 1st floor..... 11 00

COLORED.

1835 N. Sixteenth, 7 rooms, 2d floor.. 6 00

STORES.

3948 S. Broadway..... 12 50
3948 S. Broadway .....

Builders' Columns

BIDS. PLANS. ESTIMATES. ETC.

ARCHITECT—Competent; and builder; will make plans of flats, bungalows and residences and submit bids. Houser, 5621 Minnesota. Victor 2222X.
Wtd.—For concrete foundation in country. Write Park Box Y-54. Post-Dis.
O. FRIEDLEIN CO., city surveyors, engineers and civil engineers; both phones; 1214 Bank of Commerce Bldg. Main 4113.
CARPENTER—For sale; gas and electric fixtures, etc., of 6-room house; must be moved at once. Inquire of Gilpatrick Bros. Hardware Co., 3948 S. Broadway. Central 6911. (c91)
DOYLE BRICKLAYING CO., 321 Chemical Bldg. Central 5858; experts in all line of brick work; cobbing, fireproofing, furnace settings; estimates cheerfully furnished. (c91)
CONCRETE CONST. CO. GENERAL CONTRACTORS AND ENGINEERS; REINFORCED CONCRETE WORK. ESTIMATES CHEERFULLY GIVEN. Kinloch, Central 3909.

BIDS. PLANS. ESTIMATES. ETC.

McCORMACK-COMBS CONSTRUCTION CO.—Reinforced concrete construction and engineering, granitoid work, illuminating tile; designs and estimates gladly furnished. 802 Columbia Bldg., Main 4362, Central 702. (c99)
J. T. DODDS, City Surveyor, 7174 Chestnut st.; city and suburban lots surveyed, surveys, plans and estimates made for all kinds of construction work; both phones. (c99)
CONTINENTAL Portland Cement Co., 1112 Syndicate Trust Bldg., mfrs. of Continental brand of Portland cement; also Miss. R. and Meramec R. sand and gravel. Yards and docks at Hyde Park. (c99)
JEWEL furnaces, for soft or hard coal; sheet metal work, guttering and spouting; we repair every make furnace. A. H. Gruendler Hardware Co., 1018 Cass; both phones.
STEEL MATERIAL — For sale, 1,000,000 pounds of concrete steel reinforcing material; ready for delivery; phone Olive 3904. REINFORCED CONCRETE CO., ENGINEERS, WRIGHT BLDG., ST. LOUIS, MO. (c99)
ASBESTOS CENTURY SHINGLES. Most durable roofing known; is fireproof, water-proof and weather-proof; estimates furnished on short notice. KEASBEY & MATTISON CO., Main 2962, Central 77. Established 1865. (c99)
JOYCE SURVEYING CO., CITY SURVEYORS. Phones: Kinloch Cent. 878, Bell Main 1166, 620 Chestnut st. (c99)
GENERAL Plumbing and Heating Co., contractors for plumbing, steam and water heating; estimates given on city or out of city work. Delmar 3490L. 4516 St. Ferdinand av.
GRANITOID PAVING—Sidewalk lights, concrete foundations and fireproofing, reinforced concrete construction in all branches. P. M. Bruner Granitoid Co., 631 Frisco Bldg. Phones Main 2113, Central 6861. (c99)
GENERAL Weatherproofing Co., 1440 N. Broadway, builders of Certain-teed specification built-up roofs, the roof that is sold with a 15-year guarantee; all kinds of composition roofing applied or repaired. Tyler 686L. (c99)

The Post-Dispatch is the only evening newspaper in St. Louis that receives or publishes news gathered by the Associated Press.

Real Estate

Solid agate line minimum 20c

REAL ESTATE FOR EXCHANGE

LAND—For exchange; 10 acres Florida; value $1500; clear. Reed, 3210 Pine.
HORSES Wtd.—Cows or pigs, in exchange for vacant lot. Forbes, Delmar 1977L. (c)
FARM Wtd.—To trade 3-room frame house for 80 acres of land, 4863 Mecklenburg av.
WHAT have you to trade for 4 clear lots in Rolla, Mo.? 3821 Iowa.
STORE Wtd.—For exchange, farm, 100 acres, in Indiana, for general store or hotel. Box L-238, Post-Dispatch.
ST. LOUIS PROPERTY Wtd.—In exchange for good 600-acre farm and stock ranch. John M. Stephens, Salem, Mo. (c)
MERCHANDISE Wtd.—For exchange, good farms for merchandise, city or town property. Joe Haniy, Quincy, Ill. "Tex."
COTTAGE Wtd.—Will trade modern 2-family flat for small cottage or vacant lot. 2344 Louisiana av.
FLAT Wtd.—Desire single flat for clear vacant and also brick residence. Box D-103, Post-Dispatch.
FLAT Wtd.—For exchange, 7-room modern dwelling, West End, $4500; want a single or double flat. Box B-214, P.-D.
EQUITY Wtd.—Exchange, lot, 55x165, for first or second deed of trust; give full particulars first letter. Box A-157, P.-D.
EQUITY Wtd.—Will give $400 cash and $1200 equity in 7-room residence for equity in West End flat. Box L-227, Post-Dispatch.
VACANT Wtd.—To exchange 6613 Idaho av., 5-room frame cottage, lot 50x115; for vacant improved. Box Y-39, P.-D.
FLAT Wtd.—For sale or trade, 213 feet vacant; all in South Side; will trade for flat. Box Y-11, Post-Dispatch.
FARM Wtd.—Want to exchange first deed of trust on 8-room and equity brick residence for farm or other property. Box Y-77, P.-D.
AUTOMOBILE—To exchange; almost new; 7-passenger; for double or single flat; will pay difference. Box E-35, P.-D.
GROCERY Wtd.—Will exchange clear property, well located, for paying grocery store. Box D-180, Post-Dispatch.
EXCHANGE—If you can't sell your property for cash, let me exchange for you. Send description. H. F. Marten, 1305 N. Taylor.
COTTAGE Wtd.—For exchange, equity in 4 and 5 room West End flat for 5 or 6 room cottage. Box Y-159, Post-Dispatch.
CITY EQUITY Wtd.—For exchange, 240 acres land, worth $2400; want city equity. 408 Century Bldg.
FLAT Wtd.—For exchange, modern 7-room house; lot 50x150; want a first-class 5-6 room modern flat. M. O'CONNOR R. E. CO., 1134 Chestnut.(c)
FLAT Wtd.—To exchange, 7-room brick flat, West End, price $4500; want 5 and 6 or 4 and 5 room flat, West End; pay cash difference. Box A-253, Post-Dispatch.
FLAT Wtd.—Have the prettiest home in St. Louis County, 12 rooms, all modern; price only $7000; will trade for single flat, cottage or vacant in city. Box A-196, Post-Dis.
PROPERTY Wtd.—Want to trade a farm of 4 acres, 4 new buildings, 5-room cottage, with stable, 2 chicken houses, for St. Louis property. Box Y-111, Post-Dispatch.
PROPERTY Wtd.—Exchange 5-room house, hot water heat, 50 feet, southwestern part of city, for larger house; price $3000. Box Y-114, Post-Dispatch. (c)
EXCHANGE—One fine residence lot in Webster Groves, price $550; what have you even up? W. P. O'Brien, Fredericktown, Mo. (c)
FOR EXCHANGE—$2000 equity in choice 8-room residence near Nine's highway for cottage, grocery or agents' furnishings. Box X-145, Post-Dispatch. (c)
COTTAGE Wtd.—To exchange, 11 lots, Capitol Hill, Oklahoma City, for brick cottage in St. Louis. What have you? H. F. Marten, 1305 N. Taylor av.
FLAT Wtd.—To exchange my double 4-room flat, with bath and furnace, located in West End; price $5200 for a single flat or dwelling. Box E-18, Post-Dispatch.
FOR EXCHANGE—What have you to trade; price $350 or $176 each; make offer. W. P. O'Brien, Fredericktown, Mo. (c)
FLAT Wtd.— want to exchange my modern double flat on Cleveland avenue for a single flat or a dwelling, or will take vacant ground. Box E-18, Post-Dispatch.
FLAT Wtd.—Have a clear vacant lot, valued at $1000, to exchange for a single or double flat in the West End. Box E-17, Post-Dispatch.
FLAT—West End, to exchanges for unimproved land or farm; prefer 5 rooms; about $3500; owner; describe fully. Box Y-31, Post-Dispatch.
COTTAGE—To exchange my 80-acre Franklin County farm, well improved; will take cottage in South St. Louis or suburbs.

REAL ESTATE WANTED

BUNGALOW Wtd.—To buy 5 or 6 room modern bungalow. Forest 6141.
PLANS drawn for all kinds of residences, flats; remodeling, $10 up. Box L-122, P.-D.
BUILDING and alteration plans made by architect, $10 up. Box L-249, P.-D. (53x)
LOT Wtd.—Will do building, take lot part pay. Box D-266, Post-Dis. (53x)
CONTRACTOR will build two flats, $2750; 6-room bungalow, $2500; 3 rooms, cheap; plans; loan. Box L-236, Post-Dispatch. (53x)
HOUSE Wtd. — Will buy or trade for house; between Jefferson av. and county; 10 to 15 rooms. Box D-163, Post-Dis.
LAND Wtd.—Vacant ground in South St. Louis; good neighborhood; state particulars. Box L-195, Post-Dispatch.
REAL ESTATE Wtd.—If you want to buy house, flat, cottage, farm, sell or exchange, write H. F. Marten, 1305 N. Taylor.
COTTAGE Wtd.—Have cash to buy a 5 or 6 room cottage, not over $4000; prefer South Side. Box E-13, Post-Dispatch.
CONTRACTOR will build on your lot or furnish lot; $100 and rent money; furnish drawings. Box L-85, Post-Dispatch.
FLATS Wtd.—Or apartments, payments, 3 to 6 months; no agents or commission. Box Y-91, Post-Dispatch.
FLAT Wtd.—Bargain; single or double; South of Park av. preferred. Box E-37, Post-Dispatch.
FARM Wtd.—To rent; 5 to 20 acres; near St. Louis; will pay cash rent. John Cashman (c) 4052 Cote Brilliante.
COTTAGE Wtd.—For cash, modern 5-room cottage about 5000 west, not to exceed $3000. Box A-183, Post-Dispatch.
PROPERTY Wtd.—A real live bargain in improved or vacant city property; will pay all cash or assume. Box A-188, Post-Dis. (c)
FLAT Wtd.—To buy a nice 3 or 4 room flat on the South Side; will pay cash but I want a bargain. Box A-177, Post-Dispatch. (c)
RESIDENCE Wtd.—For cash, 6-room residence, with bath, or 5 and 6 room flat; must be a bargain; state price. Box L-201 Post-Dispatch.

We want owners of Vacant Stores, Houses, Flats, Apartments to see us. We have tenants and can lease or rent your property.

Holbrook-Blackwelder Real Estate Trust Co., 812 OLIVE ST.

REAL ESTATE WANTED

REAL ESTATE Wtd.—We have cash prices for all kinds of real estate; if your price is right and you want quick results, see us at once.
M. O'CONNOR R. E. CO., 1134 Chestnut.(c6)
LOT Wtd.—To buy a choice lot from 50 to 100 foot front, in good location, where street and all improvements are made; will pay as high as $50 per foot; property must be in South St. Louis and suitable for flats. Box A-196, Post-Dispatch.

REAL ESTATE CARDS

NOTICE—Property owners, we have buyers for 6 and 7 room residences, single and double flats and business property. We can sell your property if you list it with us and put the right price on it.
EISEN-LUSKING REALTY CO.
Main—1271. Central 201 Liggett Bldg.

RENTS COLLECTED

Real estate management a specialty.
E. F. FALKENHAINER, Agent.
611 Commercial Bldg., Central 5511.

Business Is Fine

The prospects for our real estate business were never better. We will be in our new office

623 Chestnut St.

on October 15th. We want you to let us prove to you that we can produce results for you. Come in and see us. Past favors appreciated.

Jos F. Dickman R. E. Co
19 N. 8th St.,
New location 623 Chestnut St.

CITY REAL ESTATE FOR SALE

LOT—For sale, vacant lot, fine for cottage; also 250x127, at 3945 Taylor.
LOT—For sale; west side Portis av., south of Scanlan; 30x135.6. Forest 1117W. (c99)
LOT—For sale; 56x129; fully improved; cheap; next to 2847 Minnesota.
LOT—For sale; 25x109; on William pl.; cheap. Call 1708A N. Spring.
LOT—For sale; 50x125; in city; $9 per foot; water, gas. Address 6240 Olive.
LOT—For sale; must sacrifice my 100 feet in West End. Box L-72, Post-Dispatch.
LOTS—For sale, 20 fine lots at $8 to $20 per foot. Call at Fred Moellenhoff's, 5648 Morganford rd.
LOTS—For sale, vacant, west, in county; sacrifice for quick sale. 518 N. Garrison. (1)
LOT—For sale; in Harney Heights; 37½ feet; cheap for cash if sold at once. Tinkham, 1811 N. 18th.
LOT—For sale; vacant, 50x163, on Labadie av., and 50x122 on Fair av., south of Ashland; streets made and sold for cash. H. BOESCHER REALTY CO., 4148 Labadie.
LOT—For sale, at 6209 Page, 50x125; sewer, gas, water, one block from car line; bargain if sold at once; owner leaving city; apply 6436 Suburban or 6143 Bartmer.
LOT—For sale, 50'5x127'6"; all improvements made; just west of 2936 Allen av.; price $47.50 per foot.
G. L. ZIMMERER, 202 Liggett Bldg.
LOT—For sale; Delmar bl., just east of Skinker rd., vacant 60 feet on the south side of Delmar, east of Skinker rd.; speculators can sell at a sure profit in a short time.
SIDNEY SCHIELE, 813 Chestnut, 2d floor.
LOT—For sale; will sacrifice 50 cents on the dollar; a 50-foot; north side of Roosevelt pl.; first lot west of Sarah; both streets brick. M. Shea, 221 S. Broadway.
VACANT—For sale, lot 4103 Labadie av., 20x165; convenient to car lines and churches; best offer takes this. See Mrs. Witthof, 1509A St. Louis av.
VACANT LOT—For sale, Magnolia av., west of King's highway; 50 feet south of Magnolia av., 650 feet west of King's highway; $24 per foot; near Tower Grove Park; $400 cash, balance to suit. Box L-85, Post-Dispatch.
SIDNEY SCHIELE, 813 Chestnut, 2d floor.

ACME HEIGHTS.

GOODFELLOW AND FLORISSANT AVS. Take Jennings car to Uhrig line to Goodfellow; lots $6 per foot and up; $10 cash, $5 a month; water, sewer, gas, electricity, granitoid walks.
RANNELLS INV. CO., 319 Fullerton Bldg.

A CHEAP VACANT LOT

50 feet on the east side of Nebraska; south of Cherokee st.; best quick offer buys. M. O'CONNOR R. E. CO., 1134 Chestnut st.

ONLY $12 PER FOOT

470 foot vacant, sewered, three car lines, one block from King's Highway and Forest Park.
KOTSREAN ALTHEN, 813 Chestnut st.

BARGAIN FOR BUILDER

644 feet on Clarence av., between Ashland and Labadie; will trade.
ALBERT WENZLICK, 1010 Chestnut st.

At Foreclosure Prices

75x185, on the north side of Chippewa st., 100 feet west of Illinois av.; price $17.50 per foot.

ALSO

75x147 feet on the east side of Minnesota av., 201 feet north of Bowen st.; price $18 per foot.

ALSO

50x125 on the southwest corner of Castleman and Lawrence; streets made; price $37.50 per foot. Call at once.
GEO. J. WANSTRATH, 7174 Chestnut st.

O'Fallon Park Corners

We have several choice corners located in different parts of O'Fallon Park district, at prices which are worth while investigating. If you want to buy, buy now before prices advance. Write or call for descriptions.
GEO. J. WANSTRATH, 7174 Chestnut st.

Building Lot—Easy Terms

Bargain; buy now; all modern conveniences; 50 or 100 feet; 1 to 10 acres.
EDW. TIFFIN, Ferguson. Both phones.

SOME FINE LOTS

In Allen's Addition

Are now subject to an offer, to close out a few scattering places on Ann, Russell, Allen and Geyer avs., between 18th st. and Jefferson av. Here's a chance; see us; sell you lot and build a home.
HENRY HIEMENZ REALTY CO., 614 Chestnut. Both phones.

3 LOT BARGAINS

S. e. cor. Berlin and Rosedale, 60x121; elegant apartment site.
S. e. cor. Kingsbury and Williams; beautiful 50-foot residence lot.
25-foot lot north side St. Louis av., about 200 feet west of Market av.; fine for flats.
For special prices see
J. I. EPSTEIN, 617 Chestnut st.

West Portland Lots For Sale

AT BARGAIN PRICES

We are offering several choice lots in this place; belonging to original owners; low price and easy terms.
HOLBROOK-BLACKWELDER REAL ESTATE TRUST CO., 812 Olive st.

PROPERTY OUT OF CITY FOR SALE

OFFICE BUILDING—For sale or exchange for something smaller; $300,000; rents $28,000 per year. Wm. C. L. V. Correy, Muskogee, Ok.
INVEST your money in Dupo (Ill.) property; opportunity to make big money; growing fast. Dupo Realty & Agency Co., Dupo, Ill.
FOR SALE—Or exchange, block of ground on Broadway, East St. Louis, between American Steel Foundry and Aluminum Works; all or part. Address F. B. Merkel, Belleville, Ill.
HOUSE AND LOT—For sale; good 5-room; in small growing town; rents for year round $5 per month; price $300; realize 20 per cent on investment. J. H. Lamar, Cook Station, Mo. (c)
LAND—For sale; beautiful restricted property on Long Island Sound; Cornfield Point, Saybrook, Conn.; lots or acreage. Apply Beach & Barnard, 126 Liberty st., New York City.
PROPERTY—For sale, high-grade income property; finest location, finest best building, in best town of its size in Illinois; must sell at once; will not 8 per cent above insurance and taxes. Hurry. Box J-216, Post-Dispatch.

$15 MAY MAKE YOU $15,000

In the wonderful wealth-producing Texas oil fields; send for maps and free illustrated prospective plan of safe development; $1 down, $1 monthly. Address Blythe Cooper Co-Operative Oil Co., 338 Scanlan Bldg., Houston, Tex.

WANTED—FOR CASH

A good vacant lot in a first-class location, for a flat; 30 to 50 feet. Compton Heights or West St. Louis preferred; must be a bargain.
M. O'CONNOR R. E. CO., 1134 Chestnut st.

PROPERTY OUT OF CITY FOR SALE

Summer Home Lake Nagawicka

Waukesha County, Wisconsin; numerous buildings; 4 acres; will accept business property or listed stock. Address E. C. HYLAND, 4739 St. Louis Av.

SUBURBAN PROPERTY FOR SALE

"Idlewild"

The beautiful home of Mr. Charles A. Hartmann on the Warson road, ¼ mile South of Clayton road, ¼ mile from Log Cabin Club, 1½ miles to the St. Louis Country Club, 5 miles west of Forest Park and in the most desirable and beautiful part of St. Louis county—

"THE SWITZERLAND OF AMERICA."

82 acres of the choicest ground; 6 rooms with all and every city convenience, hardwood floors, mot and cold water, bath, hot-water heat, wide spacious porches, and all screened, also a well house and garage. Large concrete ice and milk house with a fine flowing spring through the milk house; beautiful lawns filled with most magnificent forest trees, and native and imported shrubbery and flowers. Fine family orchard of miscellaneous fruit and the choicest selection of berries. In fact this is the most desirable country home in the county and only 40 minutes to Broadway and Olive. For price and admission card, see,
BENJAMIN F. THOMAS,
Farms and suburban property exclusively.
Bank of Commerce Bldg.,
St. Louis, Mo.

SUBURBAN HOMES

RICHMOND HEIGHTS

Market street cars direct. 5-cent fare.

1403 Silverton Place—
Cor. Park av., one block from car line. Lot 100x200. Price, $3600.

1411 Silverton Place—
Lot 50x200. Price $3300.

1726 Del Norte Av.—
Lot 50x180. Price, $3600.

7348 Arlington Bl.—
Lot 75x247. Price, $3600.

Salesman on ground or inquire at 1427 Rankin Bl., two blocks from car terminus.

Rutledge & Kilpatrick Realty Co.
717 Chestnut St.

$2600 Buys cozy bungalow; 5 rooms and bath; Webster corner lot; 70 ft.; rent terms.
GREER, 317 Fullerton Bldg.

OLD ORCHARD

For Sale—Fine 4-room frame house, with hot-water heat; 8-foot concrete-floored basement, granitoid sidewalks and steps; elegant gas fixtures; extra fine summer kitchen and granitoid basement; no better chicken and cow sheds to be found; lot 110x165; fine garden; all kinds of fruit trees and abundance of grapes. E. Moore, 919 Oak av., Old Orchard, Mo. (c91)

$3000.00

Bungalow; 5 rooms; all on one floor; and bath; very large lot; has every city convenience; located in the growing part of Webster Groves; very easy terms. WALTER SCOTT, 120 W. Lockwood av. Meramec, Manchester car on Market st. to Gore av., Webster. Phones, Bell Webster 1930 and 1385L. (c)

OVERLAND PARK AND WEST ASKBY

On Creve Coeur Lake line; have a few choice vacant lots and acre tracts; prices ranging from $3 a foot up.
MINER REALTY CO., 102 N. 10th st.

WEEKS' HOME

424 East Lockwood av., Webster Groves; new, well-built brick bungalow, containing 6 rooms, bath, attic, living room, 15x31, with large fireplace; front porch 10x30; house beautifully finished and in perfect condition; lot 75x150; all conveniences and improvements; more ground in rear if desired; price, including fixtures, screens, window shades, etc., $6500, which is less than it cost; immediate possession; reasonable terms.
KENT JARVIS, Agent, 706 Chestnut st.

WEBSTER GROVES RESIDENCE.
111 Hollenstein av., in the best residence section; owner has left city; open Sunday.
J. H. FARISH & CO., 119 N. 8th.
JAS. C. MORFIT, Sales Manager.

$8.50 per foot buys 200x300 corner lot, Newport av., Webster; builders' bargain; granitoid walks and sewers.
GREER, 317 Fullerton Bldg.

WEBSTER PARK HOME

210 Rosemont av., 9 rooms; all conveniences; lot 150x170; price $7500; greatest bargain in Webster See me for key and all particulars.
KENT JARVIS, Agent, 706 Chestnut st.

A Cottage on the County Line

6168 Bertha av., 25x125; frame house; 4 rooms and bath; $1800, $100 cash, balance to suit; take Page car.
JOS. F. DICKMAN R. E. CO., 19 N. 8th.

East Kirkwood Bargain

Seven-room house, bath, gas, hot-water heating; street and sewer made; large grounds; 324x150; corner Monroe and Holmes av.; very choice location can be subdivided. see us.
KELLIN & CONTRUP, 209 Chestnut.

INCLUDE A DRIVE

Through Brentmoor

As part of your Sunday's outing, as the roads are complete, and it will be interesting and educating; possibly you will find just what you want there in the way of a big country homesite in the city and with all of the city conveniences.

ALBERT T. TERRY & CO,
823 Chestnut St.

VINITA PARK

Lot for sale; 50x165, Van Buren st., north side street, ½ block from Creve Couer and 2 blocks from Page av. extension car lines; cement sidewalk; sewers, shade trees, gas and electric; price $19.50 per foot, worth $22.50; a sure bargain; $150 cash, balance on easy monthly terms. Box A-190, Post-Dispatch.

Benton District

Near Manchester car line.

Several pieces of vacant and improved can be sold at low prices and easy terms.

McNAIR & HARRIS REALTY CO.,
N. W. Cor. 4th and Olive.

BUNGALOW—For sale or exchange, brick bungalow; bath, gas, electricity; will exchange or sacrifice $600 equity and balance $2000 can be handled at $18 per month; property located at 2629 Laurel av., Maplewood; Benton 1212W. (c)

HOUSE—For sale, a beautiful home in University City, being 17 Radcliffe av.; it is a brick, and has everything; hardwood floors throughout the house; hot and cold water, bath, hot-water heat, large granitoid basement, laundry and cold storage plant; beautiful lot, 190 feet frontage; this is a splendidly built home, and at the price it is a first-class buy. Go out, look it over, then come to see me.
BENJAMIN F. THOMAS,
Bank of Commerce Bldg., St. Louis, Mo.

HOUSE—For sale; I offer the splendid home of Mr. J. F. McCourtney of 221 Joy avenue, Webster Park; 10 large, complete rooms, bath, hot and cold water; hot-water heat; hardwood floors, screens, Chamberlain weather strips; beautiful lot, 200 feet front, filled with large shade trees, and the choicest shrubs. This is one of the most complete homes in Webster and can be bought cheap. For price, admission card and all information, see
BENJAMIN F. THOMAS,
Farms and Suburban Property Exclusively.
Bank of Commerce Bldg., St. Louis, Mo.

HOUSE—For sale; 8 rooms, 1¼ acres good ground, all modern conveniences, bath, electric lights, gas, water, etc.; good fruit and garage; young fruit and shade trees, on main county auto road; all in first-class condition; will sacrifice price and make easy terms. Owner, 3th Broad and Berry rd., Glendale, Mo. Take Manchester car to Mo. Pac. R. R. station, then walk south.

Lilac Terrace

At Kimmswick is the most beautiful home site on the Mississippi River with a view of 20 miles north and south on the river. Eight miles east across the great American bottom and six miles west, overlooking Seckman Valley; eight large rooms, bath, furnace and gas, hot and cold water, all modern conveniences, large shade trees, and plenty of fruit trees. Grounds, sight acres; highly improved; in fact, a high-class gentleman's country home, 26 miles south of St. Louis. Splendid automobile road and good train service. For river bathing, automobiling and hunting in season, cannot be equalled anywhere. Owner has left the city. For card of admission and terms, see,
BENJAMIN F. THOMAS,
Farms and suburban property exclusively.
Bank of Commerce Bldg.,
St. Louis, Mo.

Choice County Acreage at Bargain Prices

62 acres, Fee Fee rd., between Creve Coeur Lake line and the St. Charles Rock rd., 6-room house, fruit, pasture, wheat and corn; rich, rich soil; half mile from Creve Coeur car; price $275 per acre.

20¼ acres, Concord School rd., 6-room frame house, stable and outbuildings.

18 acres, Olive Street rd., and Price rd., 5-room house, good outbuildings; price $20,000.

34 acres, Price rd., between Bonhomme and Ladue rds., 8-room house, good outbuildings.

33 acres, Concord School rd., 6-room brick house, stable, etc.; fruit farm.

10 acres, Olive st. rd., at Wilvette.

5 acres, Olive st. rd., near Price rd.; beautiful residence.

8 acres, Bonhomme rd., near Price rd.; price $750 per acre.

82 acres, Mason rd., near Olive Street rd.; price $1250 per acre.

138 acres on Oak st. rd., south of Manchester, $100 per acre.

MINER REALTY CO., 102 N. Tenth

KIRKWOOD CITY TRUST CO., agents for Kirkwood real estate. Get our list. (c90)

HOUSE—For sale; 6 rooms; arranged for two families; price $1200 6440 Suburban.(1)

FARM—For sale or rent; 40 acres; in St. Louis County; on fine road. Box D-237, Post-Dis.

BUNGALOW—For sale, 608 Lilac (Webster), new bungalow, beautiful ground, city conveniences; streets made. (c7)

LOTS—For sale; 100x110, Kinloch Park, Hancock av. Address John S. Sidebotham, 5041 Easton av.

HOUSE—For sale; 6 rooms, lot 60x146; shade, lawn; $200 cash, balance monthly; price $1100. 3511 Kensington av., Maplewood, Mo.

BUNGALOW—For sale; with 10 acres; nothing to compare with it in St. Louis County; must sell; will sacrifice. Box C-274, Post-Dis.

HOME—For sale, Webster Groves, beautiful; low price; your own terms. 903 Century Bldg.

HOUSE—For sale, Maplewood, 6-room brick, bath, attic; accept piano part payment, balance $25 monthly. Box L-39, Post-Dis.

LOT—Ferguson Heights, 25x150, on terms $5 cash, $1 per month. Delmar 2103.
TOMROY INV. CO., 6224 Easton av.

LOT—For sale; Wellsmar av., Wellston, 25-foot; on terms $10 cash, balance $3 per month. Delmar 2103.
TOMROY INV. CO., 6224 Easton av.

RAILROAD COAL LANDS.
Sold by HERKOMER COAL CO.
Phone, write or call. (c99)

COTTAGE—For sale; 7 rooms, light and fuel gas, hydrant and filtered cistern water, toilet and sewers in house; lot 50x143; 2118 Vine. Manchester car to 7100 west.

BUNGALOW—For sale; must sell a new 5-room, strictly modern, fine location to dentist; on Creve Coeur Lake line. Box Y-76, Post-Dispatch.

LOTS—For sale, 7, 50x121, on Jefferson Barracks Heights; 10 minutes' walk from station; an ideal place for a chicken farm or cottages; will rent well; will sell at a sacrifice for cash. Address owner, R. A. Carkins, Maritton, Mo. (99)

WEBSTER GROVES TRUST CO.

Headquarters for Webster Groves real estate; carriage for accommodation of customers. Free St. Louis phone. Webster 3520. (c94)

BUNGALOWS—For sale, one of the prettiest 6-room, strictly modern, bungalows in Kirkwood; hot water heat, electric light; lot 100x215; at Oakland; 2 trains and street cars; owner leaving for California.
KIRKWOOD REALTY CO., 900 Chestnut st.
Central 4649. Olive 471.

HOUSE—For sale; modern 6-room reception hall home; all conveniences, hardwood floors; 50x150; almost new; forest trees, shrubs; $3500; terms to suit; a positive bargain; one block from Manchester car, near schools and churches. 672 Clark, Webster.

BUNGALOW—For sale, cheap and easy terms, 6-room bungalow, with bath, lot 100x240, near Creve Coeur line; fine location; take car to W

IMPROVED PROPERTY FOR SALE

VOGEL'S Easy Payment Properties

5306 BLOW ST.

two-story 4-room frame cottage; cellar, etc.; lot 30x130 ft.; gas and city water; $1600; $100 cash, $12 per month.

3826 COMMONWEALTH AV.

A fine 1½-story ornamental brick cottage of 6 rooms, bath, furnace, heat and lot 50x 125 ft.; gas, water and sewer; price $3700; $100 cash, $15 monthly.

6815 FYLER AV.

A one-story brick cottage of 4 rooms, bath, hot and cold water, graniteid cellar and laundry; lot 37½x30? ft.; fine for raising chickens; sewer, and city water; $2300; $100 cash, $15 monthly.

4344 COOK AV.

A two-story slate-roof brick dwelling of 9 rooms, reception hall, bath, furnace, laundry and cellar; lot 30x142 ft.; all improvements; $5500; $500 cash, $50 per month.

4022 DELMAR BL.

A two-story and mansard brick dwelling of 8 rooms, laundry, cellar and attic; lot 30x 99½ ft.; $5900; $250 cash, $25 monthly; all improvements; good street.

1902 LOUISIANA AV.

A two-story brick residence of 7 rooms, bath, laundry and cellar; near Compton Hill park; lot 40x130 ft.; all improvements; $4600; $300 cash, $25 monthly.

5821 NORTH MARKET ST.

New brick flat of 4 and 5 rooms, bath, furnace, hot and cold water, graniteid laundry and cellar; all improvements; lot 30x127½ ft.; $6000; $200 cash, $30 monthly.

2109 PRATHER AV.

An almost new one-story brick cottage of 4 rooms, bath, hot and cold water; lot 31x 120; $2800; $100 cash, $12 monthly; Manchester car.

4716 ROSA AV.

A fine 1½-story brick cottage of 5 rooms, bath, furnace, hot and cold water, reception hall and lot 26x139 ft.; $5200; $100 cash, $15 per month; Cherokee car south.

4924 SLEVIN AV.

A two-story frame of 6 rooms; lot 30x120 ft.; gas, sewer and water; $1750; $100 cash, $12 per month.

4911 ALSACE AV.

Just south of Natural Bridge rd.; a one-story frame cottage of 3 rooms; lot 50x160; $50 cash, $10 per month; price $1500.

Call at office for catalogue and photographs of above properties and for any other information you may desire on the above. We also have a large list of additional classes of properties that we can sell on the easy-payment plan. Call and see us in any event. CHAS. F. VOGEL, R. E. CO.,
Main 5194; Central 45. 924 Chestnut.

BARGAIN

2520-22 Thomas st., 4 3-room flats, with baths; make us an offer.
EASTON-TAYLOR TRUST CO.,
Easton and Taylor avs.

ONE-HALF GIVEN AWAY

1936 Dodier st., 6 rooms; lot 24x125; make us an offer, if any way reasonable the owner will not refuse; owner will leave it.
JOSEPH F. DICKMAN R. E. CO., 19 N. 9th.

BUNGALOW FOR SALE

5741 Goodfellow av.; take Jennings car at Walnut Park, to Goodfellow av., 4 large rooms, bath, nickel plumbing, slate roof, graniteid cellar and walks; chicken coop, large porch, electricity, gas, furnace; $200 cash, $15 a month; $2,500.
HAMMEL & CO., 319 Fullerton Bldg.

CONCRETE COTTAGE, $1150

$1150; new 1½-story well built attractive concrete cottage; 3 rooms and bath and graniteid basement; 30x160 feet; fine porch; in South St. Louis; good terms; actually worth $1650; owner says take $1150. L. V. CARTAN & CO., 813 Chestnut.

SEE THIS BARGAIN

2719 N. Spring av., modern 4 and 5 room flat; lot 57x125; terms to suit; price $4000; make me an offer.
J. O'CONNOR, 1134 Chestnut st.

RESIDENCE—For sale; 5044 Russell av.; 52x140; modern, 9 rooms, rented at present; this house has hardwood floors, billiard room, reception hall, brick and tile mantels, open fireplaces, finished in oak, front and rear yard; price $6250, on easy terms, $40 a month payments; $500 cash all that is needed.
SIDNEY SCHIELE, 813 Chestnut, 2d floor.

COTTAGE SACRIFICE

Have new modern 4-room brick, fine bath, hot and cold water; 3018 North Twenty-second st.; owner anxious to sell. Make $-? offer; will not refuse. See us at once.
HIRSCH-LUECKING REALTY CO.,
Main—1971—Central. 201 Liggett Bldg.

West End Double Flat Bargain

Hamilton av., near Page; wall-built double flat of 5 and 6 rooms; all conveniences; street improvements made; rent $1128 per annum; price $9500. Get card for admission.
C. M. McDONALD R. E. CO., 111 Chestnut.

FLAT BARGAIN, $2800

Three rooms and bath down, 6 rooms and bath up; fine brick building; $822 per flat; cheaper than 6-room cottage; for quick sale, $2800, with terms.
HIRSCH-LUECKING REALTY CO.,
Main—1971—Central. 201 Liggett Bldg.

RENT $2300; PRICE $5000

Six new modern 4-room apartments; all leased, large porches. Box A-150, Post-Dispatch. (c80)

"BUYS WEST END FLAT"

$1200 cash; 4 and 5 rooms, hot and cold water, all improvements made, see owner at 1400A Semple st., price $4250.

5957 CATES AV.

Lot 50x157.

10 rooms, hardwood floors; a porch across entire front; plenty shade in front and back yard; nonresident owner has instructed us to sell it, and we will submit any reasonable offer.
CORNET & EBERG,
719 Chestnut st.

$500 Cash Buys Cates Av. and King's Highway Bargain.

5008 Cates av., a modern 8 and 6 room apartment; first-class condition; $6100; easy terms.
ROSENBAUM-HAUSCHULTE R. E. CO.,
2407 N. Broadway.

4324 LINTON

Four-room brick cottage, bath, all modern improvements; rental, $18. Key next door, No. 4326. 2047 East Grand av.

5153 VERNON AV.

Residence and garage; 10 rooms, hot-water heating, 4 dining room, fine woodwork; call and see this house; low price.

$50 Cash, $20.38 Monthly, Buys 4 Large Room Brick Cottages

Nearly new, modern; bath complete; china graniteid cellar and walks; lot 30x125; price cut to $2600; $20.38 monthly payments, includes all interest; take Wellston car to Dellwood av. ($600), walk north to 5141 Terry av.; open.

FOR SALE OR EXCHANGE

7216 Lansdowne av., 8-room modern brick house; lot 200x150; price $4500; clear; will take other property as part pay.
J. O'CONNOR R. E. CO., 1134 Chestnut st.

$50 DOWN AND $15 PER MONTH BUYS NEW BRICK COTTAGE.

4007 Shaw av., 5-room brick cottage; hall, furnace and all conveniences; take Baldwin car north, get off at King's highway and walk 4 blocks south. Peter J. Dervet, 319 Houser Bldg. Phone Olive 5082, Cabanne 2000.

BUTCHERS, ATTENTION

Tenth and Morrison, s. w. cor.; excellent business corner, opposite good grocery corner; must be sold; want your offer.
DYER REALTY CO., 107 N. 9th.

RENT $360; PRICE $1550

Two-story frame flat; water and gas; near cars, stores, schools & church; a bargain.
JOHN M. OLIVER R. E. CO., 2309 Easton.

I'M THE AGENT

A Beautiful Residence on Cleveland Av. And—consisting of 9 rooms, hot-water heat, tile bath, beautifully decorated. The latter will be sold cheap.
WM. APPEL R. E. & B. CO.,
806 Chestnut st. Suite 301.

BARGAIN IN FLAT

1819 Warren st., 4 and 5 room flat building; large front and rear porches; good income; will sacrifice at $6000; terms can be arranged.
Ebeling-Hannibal Realty Co.
N. e. cor. 10th and Chestnut sts.

Two Fronts—Morgan and Gay Streets

Lot 82 feet 8 inches by 194; improved with brick tenement; present income $600. See 1911 Morgan street and make us an offer. If you are an investor this is worth while investigating.
Mercantile Trust Company,
Agent, 8th and Locust Sts.

IMPROVED PROPERTY FOR SALE

Hemmelmann - Spackler
REAL ESTATE CO.,
622 CHESTNUT ST.
BARGAIN LIST

A DOUBLE HOUSE, ONLY $3900.
3234-36-38-40 O'Fallon st.; double two-story brick dwelling, arranged for four families of 5 rooms each; lot 33.6x130; renting for $384 per annum; price $3900; on reasonable terms.
HEMMELMANN-SPACKLER, 622 Chestnut.

A SPLENDID INVESTMENT.
1234-36-38 Rutger st.; three two-story and mansard stone-front brick dwellings of 8 rooms each, with bath, hot and cold water; 1234-36 has hot-water heat, and 1238 has furnace; this property is extra well built; has copper screens and downspouts, and rents for $1140 per year; lot 50x125; will make easy terms to suit purchaser; price $8800.
HEMMELMANN-SPACKLER, 622 Chestnut.

NICE LITTLE STORE, SUITABLE FOR ANY RETAIL BUSINESS.
4434 North Market st.; one-story brick store building; store and two rooms, with cellar; brick street and all improvements made; lot 28x125; will be sold at a sacrifice by present owner; price $1500; this is an extremely big bargain.
HEMMELMANN-SPACKLER, 622 Chestnut.

A NICE HOT-WATER HEATED RESIDENCE ON BOTANICAL AV.
4157 Botanical av.; modern two-story brick residence, containing 7 rooms, reception hall, hot-water heat and all conveniences, with lot 35x125; price $6500.
HEMMELMANN-SPACKLER, 622 Chestnut.

A SPLENDID CLEVELAND AV. HOME.
3652 Cleveland av.; two-story Queen Anne 10-room residence; reception hall; all finished in hardwood; elegant mantels and consols; copper guttering; screens; Humphrey hot-water heater; lot 31.6x130; price $8000.
HEMMELMANN-SPACKLER, 622 Chestnut.

DANDY LAFAYETTE AV. HOME.
3232 Lafayette av.; two-story slate-roof brick dwelling; 11 rooms, with hot and cold water and hot-water heat; all the latest and modern conveniences; brick garage; lot 40x125; price $9000.
HEMMELMANN-SPACKLER, 622 Chestnut.

SPLENDID TOWER GROVE HEIGHTS HOME.
3531 Juniata st.; two-story slate-roof brick dwelling; 8 rooms, with reception hall, tile bath, furnace, fixtures and screens; lot 30x125; price $5500.
HEMMELMANN-SPACKLER, 622 Chestnut.

3 BIG SNAPS
Taken In Under Foreclosure
WILL SACRIFICE

Small Cash Payment—Bal. Mon.

4928 Alsace av., a 1½-story slate-roof brick dwelling of 5 rooms, bath, cemented walks, large porch; lot 82½x100 feet; 1 block south of terminus of Natural Bridge car; price $2300.

4600 McCune av., a 1-story brick dwelling of 4 rooms and cellar; lot 25x125; 2 blocks west of Tower Grove car terminus; price $1000.

2511 N. Whittier st., a 1½-story brick dwelling of 6 rooms, arranged for 1 or 2 families; street, alley and all improvements made; in good repair; lot 17x114 feet; price $3000.
CHAS. F. VOGEL R. E. CO., 924 Chestnut st.

4252 DE SOTO AV.

Six-room frame, 3 rooms on each floor, all improvements; rent for $276 per annum; price $2300. F. E. MILLER, 2018 E. Grand.

A 13% INVESTMENT

A new double 3-3 room flat, well rented, fine location; owner will take a good up-to-date brick cottage as part pay.
M. O'CONNOR R. E. CO., 1134 Chestnut st.

5-ROOM BRICK, $1250

4347 Fyler av., northeast corner Alfred av.; 5-room and bath, brick cottage; this is the best bargain ever offered in a cottage; reduced from $1450.
L. V. CARTAN & CO., 813 Chestnut st.

Widower Sells Home Cheap

3240 North Market st.; 5-room brick dwelling, reception hall, bath, slate roof, furnace, combination fixtures, stable; fine condition; possession at once. Lot 31x145. Price $3800.
JNO. W. BUREAU, 4016 Chouteau av.

5348 Wells Av.

Brick building, 2-story, 2 flats, 5 and 6 rooms; porcelain bath; granitoid laundry and basement; furnace heat; rentals $630. Get card of admission to see the property and inquire as to price of
Mercantile Trust Company,
Agent, 8th and Locust Sts.

$1150 Buys Arlington av. cottages; like pretty and cozy; terms as
GREER, 317 Fullerton Bldg.

RENTS $4837; PRICE $30,000

Prominent West End corner; will take 6-family flat in good neighborhood as part pay.
R. B. AVIS, 4011 Chouteau.

RENTS $516; PRICE $6000

Six-family flat, all improvements made.
R. B. AVIS, 4011 Chouteau av.

BEAUTIFUL HOME, $2750

$2750; a 2-story detached well built brick house; 7 rooms, bath, furnace and concrete porch; streets made; see 4655 McCaffrey pl.; good location; this is less than the price of cottages.
L. V. CARTAN & CO., 813 Chestnut.

Investment Bargain, $16,000

Income $2300; consists of three sets of double 4-room and bath flats; always rented and in good condition; don't fail to investigate.
MASON-TREPP R. E. CO., 814 Chestnut st.

Bungalow, 3025 Sidney St.

Very attractive; southern exposure; hot-water heat, hardwood floors; modern throughout.
FRANK C. MUELLER, 3143 Nebraska. (7)

SOUTH SIDE FLAT BARGAIN

2859 Henrietta st., 4-5 room modern flat price $4500; will take vacant lot as part pay.
M. O'CONNOR, 1134 Chestnut st. (c7)

53xx WATERMAN, $19.000

Choice 11-room residence, reduced from $20,000; two baths, hot-water heat; garage; must be seen to be appreciated. Card to inspect.
MASON-TREPP R. E. CO., 814 Chestnut st.

FIFTY DOLLARS BUYS

4116 Schiller pl., a nice 4-room frame cottage; large lot; $1300; terms, $25 every three months.
M. O'CONNOR R. E. CO.,
1134 Chestnut st.

4 AND 5 ROOM FLAT, $3000

Sewer, water, gas, baths, near school, church and cars; reasonable terms.
JOHN M. OLIVER R. E. CO., 2309 Easton.

A SACRIFICE

TO CLOSE AN ESTATE.
1414 N. Taylor av., store and 6-room furnace-heated flat; 5-room frame house in rear; rents $720 per annum; this property is on one of the best business blocks on Taylor av., just south of Easton av.
EASTON-TAYLOR TRUST CO.,
Easton and Taylor avs.

3532 VIRGINIA AVENUE

Single flat of 3 and 4 rooms; bath, laundry, hot and cold water; see owner on first floor.

DOUBLE 4-ROOM FLAT

2215-17 Sullivan av., 4 families of 4 rooms each; lot 40x144; make offer; easy terms.
ROSENBAUM-HAUSCHULTE R. E. CO.,
2407 N. Broadway.

4 or 5 Large Room Brick Cottage $50 Cash, $20.50 Monthly

Bath complete; full graniteid cellar, cabinet mantel and gas grate; price $2650 to $2750; $50 or more cash, balance on terms to suit purchaser; take Cherokee car to Wilcox av., walk ½ block to 4350 Wilcox; open.

Double Three-Room Flat

4323-25 Sacramento av.; just completed; large brick porches, copper gutters, tile bath, steam heat, laundry, front 25x64; price $7500.
STRODTMAN & STRODTMAN,
2607 N. Broadway.

COTTAGE BARGAIN

4623 Tennessee av., 4 rooms, bath, large yard; $1000 cash and $15 a month. Open.
HAASE REALTY CO., 621 Chestnut st.

Magnolia Avenue Residence

No. 4247.
Opposite band stand of Tower Grove Park; a 10-room brick residence; hot water heat; in fine condition; lot 40 or 100x300; get card of admission at
WM. E. DROSDA REALTY CO.,
4018 Chouteau av.

WASHINGTON HEIGHTS FLAT BARGAIN

4018 Westminster pl., elegant detached flat; modern in every detail; 9 rooms, 3 baths; will sell cheap as a bargain if not taken at once; good trust for $15,000 at 5 per cent. See it today. See me before you buy.
TOM GRACE, 109 N. Eighth.

IMPROVED PROPERTY FOR SALE

Henry Hiemenz Realty Co.
6146 Chestnut and South Frontage

Property for our November price list should be sent in this week.

3562 ARSENAL ST.
S. w. cor. Spring, opposite Tower Grove Park; 1 block west of Grand av.; 2-story, slate-roof, very attractive home, 9 rooms, new hardwood floors, marble bathroom, fine hardwood finish and decorations; hot-water heat; lot 40x132; everything in perfect order; a dandy home for $7500.

HANDSOME HOME IN PARKVIEW.
One of the most desirable locations on Westgate av., nearly new 2-story brick, slate-roof residence, with all the latest conveniences and equipment to make a comfortable, stylish home; 9 rooms, living room, front porch; hardwood floors, artistic oak finish; hot-water heat, lot 50x148, listed at $12,300 set us mail you full particulars and admission card; terms to suit; prompt possession.

REDUCED TO $5500.
For a quick sale, being part of an estate; an order has been issued to sell at once, at above reduced price; 9-room dwelling, with bath, furnace, stable and 36-foot lot. Look at 3937 Lawton av.; almost any terms; can sell to colored folks. See it and see us.

LATEST STYLE BUNGALOW.
Just completed. See 4040 Natural Bridge av., 7 rooms, several "built-in" features, full porch, brick mantels, hot-water heat, the daintiest moderate-price bungalow in the city; only $6500; open.

LITTLE CASH, EASY TERMS.
Look at 2819-21-23 Brannon av.; frame, each 2 rooms and kitchen, each $250 or less if sold together; rent each $108. This pays nearly 16 per cent, making a good little investment.

"AWAY DOWN"
To $8000 for 2913 Henrietta st., 9-room brick dwelling, cemented cellar, laundry, furnace, garage for 2 machines; lot 32½x130 to paved alley; can exchange for smaller house or good vacant; terms to suit.

ONLY $3500.
1965 Montclair av., brick, 6 rooms and attic, bath, Front Rank furnace, lot 25x125; a cheap home.

FLAD AND SPRING AVS.
S. w. corner, rock front, stone porch, 6 and 7 room flat, 2 large bathrooms, furnace, brick street, alley, lot 33x123; owner writes "sell it"; let us mail you admission card.

ANN N. W. COR. MISSISSIPPI.
Modern 4-family flat, 4 and 5 large rooms, large corner lot, 4 modern bathrooms, furnaces, street and alley made; good neighborhood; good rental; good investment; owner will show you.

PARK AV., NEAR GRAND AV.
3527-27A, n. e. cor. Theresa, nearly new 2-family 5 and 6 room flats, large reception hall and baths, fine furnace; stone and brick porch, tile floor; listed at $7200; easy terms.
HENRY HIEMENZ REALTY CO.,
Main 2802. 614 Chestnut st. Central 873.

G-U-E-S-S

I will give $500.00 (five hundred dollars) to the first person that will tell which is the prettiest of my 7 new California brick bungalows, just west of McCausland av., on Dale and Melville avs.; the answer to be given in not more than 25 words, the question of their excellence to be determined by the judges. The price is $4500, $200 down, balance $15 per month and interest. These are the swellest little bungalows in St. Louis; brick, 6 rooms, 1½-story, large porch half way around entire building, tile bath, built-in seat in Dutch dining room; dining room, living room and reception hall decorated in alabastine water colors. Hot air heat, continuous hot and cold water, gas and electric lights, large lot 30x238 deep; lots of large shade trees; in fact, a park in the back yard. Come out any time, look them over, pick out the one you think is the prettiest, put up a small deposit with the owner, leave your address. If you win I will allow you $500 on the purchase price of any unsold bungalow. If you lose I refund your deposit. Take Maryland Ave. car, get off at McCausland, walk south to Dale av. For information phone Kinloch Marshall 3121. Frank Barnett, 7020 Dale av. This is your chance to win a home, it costs you nothing to try. If you have not the $500 cash payment, what have you to Trade me for same? Will take anything of value; $ sold, only 4 left.

FRANK BARNETT.

$1650 Parlin av., 4210A; cozy 5-room cottages; fine yard, trees, etc.; easy terms; brick street.
GREER, 317 Fullerton Bldg.

West End Flat

1434 Laurel av., corner Wells av.; fine 5 and 6-room corner flat, bath and hot-air furnace; will sell cheap.
ROSENBAUM-HAUSCHULTE R. E. CO.,
2407 N. Broadway.

FOR SALE BUSINESS CORNER

NORTH ST. LOUIS.
Income $1,100. Price $14,000
Must sell to close estate.
MARTIN-BREITT R. E. CO.,
1119-21 Chemical Bldg.

Washington Terrace

We have been authorized by the owner of a modern 14-room residence in the above place to sell its holdings at a very reasonable price compared to what it cost him, the place being built on 100 feet of ground, having a garage and all improvements that go with a high-grade Washington terrace home. For particulars and price see
ALBERT T. TERRY & CO., 620 Chestnut st.

Delmar Business Property NEAR HAMILTON

Fine store building; under lease to one tenant; good income.
HOLBROOK-BLACKWELDER REAL ESTATE TRUST CO., 812 Olive st.

2734 Chouteau Av.

A very substantial brick residence of 9 rooms; finished basement and laundry; 22x114; location a short distance west of Jefferson av., practically at head of what is known as West Jefferson; indications that it has a fair prospect of increase in value as a business proposition. Price will be quoted upon request.
Mercantile Trust Company,
Agent. 8th and Locust Sts.

7036 KINGSBURY

8-Room Semi-Bungalow

Something entirely new; 8 large rooms; southern exposure and all light; large sleeping porch, sunroom, dining room, with oak panels and cornice; large living room, with arts and crafts mantel; bookcases, etc.; kitchen has tile floor and marble wainscoting; hot-water heat; new and up-to-date in every detail. For card of admission see
J. I. EPSTEIN, 617 Chestnut st.

FLAT

RENTS WILL BUY SAME.
1242-42A-44-44A Blackstone av., four-family flat, baths, furnaces, gas grates, combination fixtures; yearly rental $1080; not much cash needed; bargain price.
HACKMANN R. E. CO., 1000 Chestnut st.

Double Flat Investment

4900 block Garfield av.; double set of flats, two 6-room flats 1st floor, two 6-room flats 2d floor; bath, furnace for each flat separate; price $8200.
H. B. SURKAMP, 6211 Easton.

Easton Av. Bargain

South side of Easton av., between Hamilton and Rodiamont avs., 2 detached flats of 5 and 6 rooms each; lot 50x130; a splendid business location; will sell separately; price $11,000.
H. B. SURKAMP, 6211 Easton av.

FOR SALE TO COLORED

IN KINLOCH PARK
Three-room frame; lot 100x110; nice chicken house and garden; price $1750; $500 cash and rent will buy. See us for number.
E. A. THOMPSON R. E. CO., 6141 Bartmer.

3421 South Grand Av.

FOR SALE OR TRADE.
Nine-room residence; hot-water heat; lot 78x140 feet; three garages; fruit trees, shade trees; large lawn. Owner on premises will show you.
E. F. FALKENHAINER, Agent
811 Commercial Bldg., Central 5511.

5-Room Brick Cottage

At a Sacrifice—Terms to Suit

All modern improvements made; graniteid porch and walk and basement; $25 and electric will put owner in ground at $25 per month; this is a bargain and must be sold; 4 rooms on first floor, 1 room on second floor; 4 Cherokee car south, get off at Wyoming av. For particulars see George Wilmont, 3766 Potomac. Grand 637. Delmar 6080. (c)

IMPROVED PROPERTY FOR SALE

BARGAINS FOR SALE LOOK AT THESE

4406 West Belle Pl.
Two-story, slate roof; 9 rooms; furnace heat; lot 25-ft. front; only $4000.

4184 West Belle Pl.
10-room dwelling; in first-class condition; price reduced to $5000.

4637 Cook Av.
9 rooms; slate roof; lot 25x148; price $4500; will make terms or take vacant in part payment.

1375 Clara Av.
Two-story flat; 4 rooms each floor; choice neighborhood and first-class renting property; price $4100.

5142 Maple Av.
Three-story, stone-front, 9-room dwelling; reception hall, hardwood floors, hot-water heat; lot 25x127. Call for price.

1402 King's Highway.
Modern stone-front flat of 5 and 6 rooms; lot 25x156; rental $660; will pay handsome interest on price.

King's Highway & Raymond Av.
Modern 14-room house; hardwood floors; steam heat; choice location for a doctor, having entrances on both King's highway and Raymond av.; garage; will make terms.

5824 Cates Av.
A modern 11-room residence; reception hall; hot-water heat; lot 40x135; will sell on easy terms.

3868 to 3872 Connecticut St.
3 flats; in first-class condition, and splendid renting property; will sell at price that will pay handsome income.

2854 Lafayette Av.
2 stores, with 8 rooms second floor; on transfer point; lot 41x118; will sell at a bargain and take vacant in part payment.

Locust St. Property
2013-14-16 Locust st.; lot 54x165; will sell at price that will produce good income.

COMMONWEALTH TRUST CO.
Broadway and Locust

IN PARKVIEW

4366 WATERMAN AV.
An 11-room Colonial residence; just being completed; modern in every respect; a reproduction of an old New England manor house built in the early part of the Nineteenth Century; every part of the house from start to finish has been designed with the idea of carrying out in detail the style of that period; do not fail to see this artistic home; open Sunday.
FEDERAL INVESTMENT CO., 107 N. 7th.

New 5-Room Residences
2556-58-62-64 Alcott Av.

NEW UNION AV. VIADUCT, NOW BUILDING AT HAZEL AV. WILL GREATLY IMPROVE AND ENHANCE VALUES.
Come out today; Union car to Lillian av. and walk north; well-built 5-room brick, reception hall, living room, dining room, pantry first floor; two bedrooms, modern tile baths, second floor; hardwood floors, asbestos tile roofs, graniteid cellar and walks, mantels, art glass and porches; low price, easy terms to suit; owner on ground; lots 20x125.
LEMUR INV. CO.,
1410 Syndicate Tr. Bldg., or 2363 Bernays av.
Bell Olive 2170. Kinloch Delmar 4361.

Early English Bungalows.
N. E. Cor. Taylor and Ashland Avs.

Seven rooms, sun parlors, sleeping porches, red tile roof, copper gutters, hardwood floors, best of hardware, built-in bookcases, china closets, buffet, kitchen cabinets, tile baths, hot-water heat, marble sinks, brick fireplace in living room, stationary tubs; open for inspection; lots 52 to 70 feet front.
Prices, $5750 to $6500; terms to suit.
RUTLEDGE & KILPATRICK REALTY CO.
717 CHESTNUT ST.

TWO PIECES, EQUITY $2250

I will sell the equity in the two pieces of property, subject to $5000 each, for $2250. They are 4380-82 PAGE BL.
A single flat; rent $50.
6 and 7 rooms.
Lot 31x180.
Deed of trust $5000 at 6 per cent.
4380-82 PINNEY AV.
THROUGH TO FAIRFAX AV.
Lot 62x132.
4 and 5 rooms.
Four flats; rental $72.
Deed of trust $5000 at 5 per cent, having 2 years to run.
Both good rental propositions. This property should be sold separately; price $11,000.
SIDNEY SCHIELE, 813 Chestnut, 2d floor.

NEW BUNGALOWS

These are without doubt the handsomest cottages ever erected in St. Louis.
4244 Greer and 4808 Labadie av.
5033 Terry av. 6726 Kennerly av.
4516 Natural Bridge av.
And 2229 Mimika av.
3601-03 N. Taylor av.
Each containing 5 large rooms, reception hall, tile bath, slate sink, Front Rank furnace, iron coal chute, recess for icebox, wired for electricity with all necessary switches; cabinet mantels, gas grates and many novelties not found in any other cottages. Improvements made; they are without doubt the choicest homes on the market; price $3900 and $3600; easy terms.
SUMP-BURNS REALTY CO., 1100 Chestnut.

NEW 5-ROOM RESIDENCES
2556-58-62-64 ALCOTT AV.

NEW UNION AV. VIADUCT, NOW BUILDING AT HAZEL AV. WILL GREATLY IMPROVE AND ENHANCE VALUES.
Come out today; Union car to Lillian av. and walk north; well-built 5-room brick, reception hall, living room, dining room, pantry first floor; two bedrooms, modern tile baths, second floor; hardwood floors, asbestos tile roofs, graniteid cellar and walks, mantels, art glass and porches; low price, easy terms to suit; owner on ground; lots 20x125.
LEMUR INV. CO.,
1410 Syndicate Tr. Bldg., or 2363 Bernays av.
Bell Olive 2170. Kinloch Delmar 4361.

FOR SALE OR EXCHANGE

Fine improved West End corner, under lease; paying 7 per cent net; will take other property in part pay; can use residence in this
HOLBROOK-BLACKWELDER REAL ESTATE TRUST CO., 812 Olive st.

ST. ANTHONY'S PARISH, $100 CASH

Four large room brick cottages; street and alley made; big yard; bath, china closet; graniteid cellar and walks; price $2350; balance to suit purchaser. Box L-184, P-D.

WEST END HOME

4740 Vernon av., 7 rooms, bath, Royal furnace; streets made; will sell very cheap; easy terms.
ROSENBAUM-HAUSCHULTE REAL ESTATE CO., 2407 N. Broadway. (c)

West End Residence

We are offering an exceptional bargain in house, 6186 McPherson av., just east of Skinker rd., modern residence of 9 rooms, large reception hall, butler's pantry, tile bathroom and hot-water heat; lot 35x135 feet. The house is vacant and ready for occupancy. Price has been reduced way down. Go out today, and see us Monday.
HAASE REALTY CO., 621 Chestnut st.

Transfer Corner

Pays a handsome income on its present improvements, but could be converted into a business corner very advantageously.
Northeast corner 18th and Pestalozzi Sts.
Now improved with 2-story brick building; 4 flats, 2 rooms each; lot 24 feet, 5 inches by 110; rentals $720. Price and details upon request.
Mercantile Trust Company,
Agent, 8th and Locust Sts.

BIG BARGAIN

For someone. Seven-room 2-story brick residence on the boulevard order; reception hall, Dutch dining room, bath, furnace, heat; garage; fine modern; lot 30x200; large barn and chicken house; brick garage; this place is for sale for $6000 cash; will take vacant lot or smaller house as part pay. See this and make me an offer.
5547 Bartmer av.

BARGAINS FOR SALE LOOK AT THESE

4486 West Belle Pl.
Two-story, slate roof; 9 rooms; furnace heat; lot 25-ft. front; only $4000.

4184 West Belle Pl.
10-room dwelling; in first-class condition; price reduced to $5000.

4637 Cook Av.
9 rooms; slate roof; lot 25x148; price $4500; will make terms or take vacant in part payment.

1375 Clara Av.
Two-story flat; 4 rooms each floor; choice neighborhood and first-class renting property; price $4100.

5142 Maple Av.
Three-story, stone-front, 9-room dwelling; reception hall, hardwood floors, hot-water heat; lot 25x127. Call for price.

1402 King's Highway.
Modern stone-front flat of 5 and 6 rooms; lot 25x156; rental $660; will pay handsome interest on price.

King's Highway & Raymond Av.
Modern 14-room house; hardwood floors; steam heat; choice location for a doctor, having entrances on both King's highway and Raymond av.; garage; will make terms.

5824 Cates Av.
A modern 11-room residence; reception hall; hot-water heat; lot 40x135; will sell on easy terms.

3868 to 3872 Connecticut St.
3 flats; in first-class condition, and splendid renting property; will sell at price that will pay handsome income.

2854 Lafayette Av.
2 stores, with 8 rooms second floor; on transfer point; lot 41x118; will sell at a bargain and take vacant in part payment.

Locust St. Property
2013-14-16 Locust st.; lot 54x165; will sell at price that will produce good income.

COMMONWEALTH TRUST CO.
Broadway and Locust

IN PARKVIEW

4366 WATERMAN AV.
An 11-room Colonial residence; just being completed; modern in every respect; a reproduction of an old New England manor house built in the early part of the Nineteenth Century; every part of the house from start to finish has been designed with the idea of carrying out in detail the style of that period; do not fail to see this artistic home; open Sunday.
FEDERAL INVESTMENT CO., 107 N. 7th.

New 5-Room Residences
2556-58-62-64 Alcott Av.

NEW UNION AV. VIADUCT, NOW BUILDING AT HAZEL AV. WILL GREATLY IMPROVE AND ENHANCE VALUES.
Come out today; Union car to Lillian av. and walk north; well-built 5-room brick, reception hall, living room, dining room, pantry first floor; two bedrooms, modern tile baths, second floor; hardwood floors, asbestos tile roofs, graniteid cellar and walks, mantels, art glass and porches; low price, easy terms to suit; owner on ground; lots 20x125.
LEMUR INV. CO.,
1410 Syndicate Tr. Bldg., or 2363 Bernays av.
Bell Olive 2170. Kinloch Delmar 4361.

Early English Bungalows.
N. E. Cor. Taylor and Ashland Avs.

Seven rooms, sun parlors, sleeping porches, red tile roof, copper gutters, hardwood floors, best of hardware, built-in bookcases, china closets, buffet, kitchen cabinets, tile baths, hot-water heat, marble sinks, brick fireplace in living room, stationary tubs; open for inspection; lots 52 to 70 feet front.
Prices, $5750 to $6500; terms to suit.
RUTLEDGE & KILPATRICK REALTY CO.
717 CHESTNUT ST.

TWO PIECES, EQUITY $2250

I will sell the equity in the two pieces of property, subject to $5000 each, for $2250. They are 4380-82 PAGE BL.
A single flat; rent $50.
6 and 7 rooms.
Lot 31x180.
Deed of trust $5000 at 6 per cent.
4380-82 PINNEY AV.
THROUGH TO FAIRFAX AV.
Lot 62x132.
4 and 5 rooms.
Four flats; rental $72.
Deed of trust $5000 at 5 per cent, having 2 years to run.
Both good rental propositions. This property should be sold separately; price $11,000.
SIDNEY SCHIELE, 813 Chestnut, 2d floor.

NEW BUNGALOWS

These are without doubt the handsomest cottages ever erected in St. Louis.
4244 Greer and 4808 Labadie av.
5033 Terry av. 6726 Kennerly av.
4516 Natural Bridge av.
And 2229 Mimika av.
3601-03 N. Taylor av.
Each containing 5 large rooms, reception hall, tile bath, slate sink, Front Rank furnace, iron coal chute, recess for icebox, wired for electricity with all necessary switches; cabinet mantels, gas grates and many novelties not found in any other cottages. Improvements made; they are without doubt the choicest homes on the market; price $3900 and $3600; easy terms.
SUMP-BURNS REALTY CO., 1100 Chestnut.

NEW 5-ROOM RESIDENCES
2556-58-62-64 ALCOTT AV.

NEW UNION AV. VIADUCT, NOW BUILDING AT HAZEL AV. WILL GREATLY IMPROVE AND ENHANCE VALUES.
Come out today; Union car to Lillian av. and walk north; well-built 5-room brick, reception hall, living room, dining room, pantry first floor; two bedrooms, modern tile baths, second floor; hardwood floors, asbestos tile roofs, graniteid cellar and walks, mantels, art glass and porches; low price, easy terms to suit; owner on ground; lots 20x125.
LEMUR INV. CO.,
1410 Syndicate Tr. Bldg., or 2363 Bernays av.
Bell Olive 2170. Kinloch Delmar 4361.

FOR SALE OR EXCHANGE

Fine improved West End corner, under lease; paying 7 per cent net; will take other property in part pay; can use residence in this
HOLBROOK-BLACKWELDER REAL ESTATE TRUST CO., 812 Olive st.

ST. ANTHONY'S PARISH, $100 CASH

Four large room brick cottages; street and alley made; big yard; bath, china closet; graniteid cellar and walks; price $2350; balance to suit purchaser. Box L-184, P-D.

WEST END HOME

4740 Vernon av., 7 rooms, bath, Royal furnace; streets made; will sell very cheap; easy terms.
ROSENBAUM-HAUSCHULTE REAL ESTATE CO., 2407 N. Broadway. (c)

West End Residence

We are offering an exceptional bargain in house, 6186 McPherson av., just east of Skinker rd., modern residence of 9 rooms, large reception hall, butler's pantry, tile bathroom and hot-water heat; lot 35x135 feet. The house is vacant and ready for occupancy. Price has been reduced way down. Go out today, and see us Monday.
HAASE REALTY CO., 621 Chestnut st.

Transfer Corner

Pays a handsome income on its present improvements, but could be converted into a business corner very advantageously.
Northeast corner 18th and Pestalozzi Sts.
Now improved with 2-story brick building; 4 flats, 2 rooms each; lot 24 feet, 5 inches by 110; rentals $720. Price and details upon request.
Mercantile Trust Company,
Agent, 8th and Locust Sts.

BIG BARGAIN

For someone. Seven-room 2-story brick residence on the boulevard order; reception hall, Dutch dining room, bath, furnace, heat; garage; fine modern; lot 30x200; large barn and chicken house; brick garage; this place is for sale for $6000 cash; will take vacant lot or smaller house as part pay. See this and make me an offer.
5547 Bartmer av.

Got My Plans Ready to Build My Home In SOUTHAMPTON

It's the greatest value in real estate ever offered the people of St. Louis—you can **buy a lot 30x125** for as low as **$300**—payable **$10 cash, $10 per month.**

You can buy ground with all improvements — streets, sewers, sidewalks, gas, water, everything ready to build, beautiful trees—lots terraced—for as low as $20 per foot.

Over 20 new homes completed and now in course of erection since sale began, June 26.

**See the new

IMPROVED PROPERTY FOR SALE

KORTE-RUST

REALTY CO.
816 Chestnut St.

3738 California av. and 2919 Minnesota av.; 1-story frame cottages of 4 rooms each, lot 25x125; street and alley made, in first-class condition; owner is going to Germany, and will sell cheap; price $1750 and $1650.
KORTE-RUST REALTY CO., 816 Chestnut.

BEAUTIFUL COTTAGE.
2416 Dunnica av.; a new 1-story brick cottage, 4 rooms, bath, reception hall, cemented cellar, lot 20x125, streets and sidewalk made, 1 block south of Louisiana av. and Chippewa st.; owner cut price from $3500 to $3150. Owner will show you through.
KORTE-RUST REALTY CO., 816 Chestnut.

CORONDELET COTTAGE.
7421-S. Grand av., a 1-story, 5-room brick cottage and toilet; lot 85x125; fine 2-story frame stable, water, sewer and gas; fine place for chicken raising and gardening; owner will sell for $2500; big bargain.
KORTE-RUST REALTY CO., 816 Chestnut.

GREAT BIG BARGAIN.
3850 Virginia av.; a new 2-story brick flat of 5 rooms and bath on each floor, street and alley made, lot 25x125; owner instructed us to sell regardless of cost; anyone interested can buy this property cheap; make an offer.
KORTE-RUST REALTY CO., 816 Chestnut.

A REAL BARGAIN.
4108 Shenandoah av., a modern brick flat of 4 and 5 rooms, baths, combination fixtures, hot water heat, lot 56x125; owner non-resident, will sacrifice if bought quick.
KORTE-RUST REALTY CO., 816 Chestnut.

AN ELEGANT FLAT.
3913 Victor st., an exceptionally well built flat of 5 and 6 large rooms, tile baths, fine combination fixtures, separate furnaces, large brick porch, lot 30x127, owner second floor, will show you through; make offer.
KORTE-RUST REALTY CO., 816 Chestnut.

NEW BRICK COTTAGES.
Four new brick cottages of 5 large rooms, reception hall, bath, basement and laundry, 16-inch walls; lot 30x130; water, gas and sewer; part cash, balance same as rent; open for inspection every day; keys at 3726 Terry av. take Wellston car to Goodfellow, walk north to Terry av.
KORTE-RUST REALTY CO., 816 Chestnut.

BIG COTTAGE BARGAIN.
3556 St. Louis av.; a 1-story frame cottage of 5 large rooms, bath, porch, cemented cellar, lot 30x108, for quick sale, $1500; take Cass av. car to loop.
KORTE-RUST REALTY CO., 816 Chestnut.

TAYLOR AV. RESIDENCE.
3511 N. Taylor av.; a 2-story brick, slate roof, of 6 large rooms, reception hall, bath, new furnace, lot 30x120; part cash, balance on terms; price $3500.
KORTE-RUST REALTY CO., 816 Chestnut.

COTTAGE BARGAIN.
3410 Marcus av.; a 1-story brick cottage of 5 large rooms, reception hall, bath, furnace, basement and laundry, fixtures, lot 26.6x120; all improvements made; for quick sale, $3250.
KORTE-RUST REALTY CO., 816 Chestnut.

TO SETTLE AN ESTATE.
2123 O'Fallon st.; a 2-story brick dwelling, for additional feed store, front and rear cellar, 6 large living rooms; for quick sale, $2500.
KORTE-RUST REALTY CO., 816 Chestnut.

FOR SALE.
4469 Taft av.; a brick dwelling of 5 rooms, furnace heat, gas, lot 30x130; price $3500; we will show you through.
KORTE-RUST REALTY CO., 816 Chestnut.

FLAT—For sale; in good order and rented; at 4344-46 Labadie; see owner, 2116 Harris av.

FLAT—For sale; double, for 4 families, 3 rooms each, 1821-23 Allen av.

COTTAGE—For sale; 4 rooms, with stable; price reasonable. 3442 Dunnica av.

HOUSE—For sale, 9-room frame; price $4400; lot 25x125. 4237 Connecticut st.

For sale; beautiful; 4 rooms and ..., etc.; bargain. 4259 Oregon.

For sale; modern 6-room; 4 doors ...fieldmont av. 6132 Wagner av.

...For sale; 5 rooms and bath; all ...lot 32.6x152. 3218 Portis.

...sale, 5-room frame; cheap. 2115 (2)

...G—For sale; 3 stories; 2 families; ...43400. 3530 Nebraska.

...AGE—For sale; 5 rooms and bath; modern improvements. 4172 Itaska.

...GE—For sale; 5 rooms; granitoid cellar. 4209 Southwest.

...OUSE—For sale; 6-room, 2 families, with store, at 2247 Missouri; inquire 3238 Oregon.

...USINESS CORNER—For sale; N. 9th st., near McKinley Bridge. Box L-188, Post-Dis.

...T AV. 3954—Modern 4 and 5 room flat; ...ce; gas, electric fixtures; easy terms.

...RESIDENCE—For sale; new; hot water heat, fine garage. Inquire 3967 McDonald. (c)

...HOUSE—For sale, 6-room, or trade for 4-room house or vacant lot. 3109 Alfred.

...FLAT—For sale; in North St. Louis; cheap; easy down terms; call 3511 Juniata. (c)

...FLAT—For sale; modern, 2-story; 3 rooms on each floor. 2712 Allen.

...COTTAGE—For sale; 3 rooms, bath, gas and closet; street made; 5758 Maffitt; $1600; $600 cash, balance time.

...FLAT—For sale; convenient for 1 or 2 families; price $250 cash, $25 month. Call 4119 Hereford av. (c99)

...BRICK RESIDENCE, $2600
...ms, bath, furnace; lot 30x140. OTTO ...SCHWARZ, 1134 Chestnut st.

...COTTAGE—For sale; 5 rooms; 2153 Grove ...av.; lot 30x100; price $1400. Inquire 2108 ...TOMROY INV. CO., 6224 Easton av. (c)

...FLAT—For sale, 1622 Arlington, 4 and 5 ...rooms, modern in every way; owner down-...

...COTTAGE—For sale; will sell at a bar-...gain; 5-room frame cottage; lot 25x125 ...

One of the Many Good Flats
On Belt Avenue
5 and 6 rooms; lot 31x135; tile floored bathroom; combination fixtures; granitoid basement and laundry; furnace; rentals $750. See 4588 Belt av. and make us an offer; either cash or terms.
Mercantile Trust Company,
Agent, 8th and Locust Sts.

IMPROVED PROPERTY FOR SALE

Geo. J. Wanstrath

717½ CHESTNUT ST.

BUSINESS AND TRANSFER CORNER.
IN NORTHWEST ST. LOUIS.
Consisting of 6 stores and six 5-room modern flats above; all rented; never vacant, a rent sign is never seen on this property; some of the stores are under long lease; lot 114x50; rents for $2880 a year; price $35,000. This is one of the most popular corners in North St. Louis. See us for solid investments.
GEO. J. WANSTRATH, 717½ Chestnut st.

$1100 Buys 3 Rooms and Bath

We have a big snap in a 3-room frame cottage with bath, water, gas, etc., located on the corner of McCausland and Old Manchester, one block from street car line; 5-cent fare; just the place for a nice home for one working in this district; owner must sell; see us at once.
GEO. J. WANSTRATH, 717½ Chestnut st.

A NICE HOME.
4445 Bessie av.; lot 30x108; a 2-story frame residence of 7 rooms, bathroom, hot and cold water, granitoid cellar, furnace, etc.; price $3000; see it and then us.
GEO. J. WANSTRATH, 717½ Chestnut st.

CHOUTEAU PLACE FLAT

Lot 35x161; a dandy single flat of 5-6 large rooms, bath, separate furnace, strictly modern; rents for $54 a month; being 3847 Labadie av.; look at it and make us an offer; if this does not suit you, we have others that will.
GEO. J. WANSTRATH, 717½ Chestnut st.

A 4-5 room brick single flat; hot and cold water, combination fixtures, etc.; improvements made; rents for $32 per month; owner wants $3800, but we want your offer.
GEO. J. WANSTRATH, 717½ Chestnut st.

FOUR-ROOM BRICK, $3000.
4115 Turner av.; lot 25x116; a brick cottage of 4 rooms, reception hall, combination fixtures, granitoid cellar, bath, marble sink, etc.; owner will show you through.
GEO. J. WANSTRATH, 717½ Chestnut st.

FLATS.
2348 Athlone av., new 5-6 room single flat with baths, separate furnaces, screens, etc.; strictly modern; price $7000.
ALSO
4222 Athlone av., a 4-5 room single flat with baths, 2 furnaces, granitoid cellar, etc.; price reduced to $5500; call upstairs.
ALSO
4231 Red Bud av., a new and beautiful 4-5 room brick flat for two families, having hot water heating plants, tile baths, brick porch with tile flooring in front of entire house; exceptionally well decorated with fresco painting; cost $8000; sell for $7500.
ALSO
Have in the first block on Red Bud av. a dandy modern flat with all of the very latest and most up-to-date improvements; price $8000. We have a dandy single flat on Holly av., one block south of the park, having 6 rooms, tile bath, hot water heat, etc.; new furnace, lot 30x120; part cash, balance on terms; price $3500.
KORTE-RUST REALTY CO., 816 Chestnut.

TWO FLAT BARGAINS.
22xx St. Louis av., a very fine 2½-story brick 2-family flat, first floor, 6 rooms and bath; second floor, 6 rooms and bath; will take vacant property in part exchange; 3 cabinet mantels in each floor; hardwood finish, self-feeding hot water heater, lot 25x140, house cost to build $11,200 five years ago; for immediate sale, $8000.
ALSO
2416 N. Garrison av., a 2½-story brick flat of 5 rooms first floor, 5 rooms second floor, 3 finished attic rooms, bath, combination fixtures; steam heat, lot 70x123, stable for two horses; price $7000, now $5250. Quick sale wanted.
KORTE-RUST REALTY CO., 816 Chestnut.

FOR SALE.
3923 Wells av.; a brick flat of 4 and 5 rooms, streets made, attic, furnace downstairs, gas, 4-room brick cottage in the rear; price $5100; owner will show you through.
KORTE-RUST REALTY CO., 816 Chestnut.

TWO FLAT BARGAINS.
22xx St. Louis av., a very fine 2½-story brick 2-family flat, first floor, 6 rooms and bath; second floor, 6 rooms and bath; will take vacant property in part exchange; 3 cabinet mantels in each floor; hardwood finish, self-feeding hot water heater, lot 25x140, house cost to build $11,200 five years ago; for immediate sale, $8000.
ALSO
2416 N. Garrison av., a 2½-story brick flat of 5 rooms first floor, 5 rooms second floor, 3 finished attic rooms, bath, combination fixtures; steam heat, lot 70x123, stable for two horses; price $7000, now $5250. Quick sale wanted.
KORTE-RUST REALTY CO., 816 Chestnut.

FOR SALE.
4469 Taft av.; a brick dwelling of 5 rooms, furnace heat, gas, lot 30x130; price $3500; we will show you through.
KORTE-RUST REALTY CO., 816 Chestnut.

FLAT—For sale; in good order and rented; at 4344-46 Labadie; see owner, 2116 Harris av.

FLAT—For sale; double, for 4 families, 3 rooms each, 1821-23 Allen av.

COTTAGE—For sale; 4 rooms, with stable; price reasonable. 3442 Dunnica av.

HOUSE—For sale, 9-room frame; price $4400; lot 25x125. 4237 Connecticut st.

...For sale; beautiful; 4 rooms and ..., etc.; bargain. 4259 Oregon.

...For sale; modern 6-room; 4 doors ...fieldmont av. 6132 Wagner av.

...For sale; 5 rooms and bath; all ...lot 32.6x152. 3218 Portis.

...sale, 5-room frame; cheap. 2115 (2)

...G—For sale; 3 stories; 2 families; ...43400. 3530 Nebraska.

...AGE—For sale; 5 rooms and bath; modern improvements. 4172 Itaska.

...GE—For sale; 5 rooms; granitoid cellar. 4209 Southwest.

...OUSE—For sale; 6-room, 2 families, with store, at 2247 Missouri; inquire 3238 Oregon.

...USINESS CORNER—For sale; N. 9th st., near McKinley Bridge. Box L-188, Post-Dis.

...T AV. 3954—Modern 4 and 5 room flat; ...ce; gas, electric fixtures; easy terms.

...RESIDENCE—For sale; new; hot water heat, fine garage. Inquire 3967 McDonald. (c)

...HOUSE—For sale, 6-room, or trade for 4-room house or vacant lot. 3109 Alfred.

...FLAT—For sale; in North St. Louis; cheap; easy down terms; call 3511 Juniata. (c)

...FLAT—For sale; modern, 2-story; 3 rooms on each floor. 2712 Allen.

...COTTAGE—For sale; 3 rooms, bath, gas and closet; street made; 5758 Maffitt; $1600; $600 cash, balance time.

...FLAT—For sale; convenient for 1 or 2 families; price $250 cash, $25 month. Call 4119 Hereford av. (c99)

...BRICK RESIDENCE, $2600
...ms, bath, furnace; lot 30x140. OTTO ...SCHWARZ, 1134 Chestnut st.

...COTTAGE—For sale; 5 rooms; 2153 Grove ...av.; lot 30x100; price $1400. Inquire 2108 ...TOMROY INV. CO., 6224 Easton av. (c)

...FLAT—For sale, 1622 Arlington, 4 and 5 ...rooms, modern in every way; owner down-...

...COTTAGE—For sale; will sell at a bar-...gain; 5-room frame cottage; lot 25x125 ...

IMPROVED PROPERTY FOR SALE

TOMBRIDGE AGENCY

509 CHESTNUT ST.

4615 Habsburger av., fine 4-room brick cottage; bath and cemented cellar, cabinet mantels, marble sinks; lot 37 feet; street fully improved; big bargain at $2500; can make terms. Don't fail to look at this.

Owner must sell; lot 75x125, south side Columbia av., 50 feet east of January av., near public school and Catholic church; street fully improved; price cut for cash to $12 per foot; make us your best offer.

Lot 125x125, n. w. corner Michigan and North Dakota st.; street and alley fully improved; will sell for cash at $30 per foot; make us best offer.

Lot 25x125, west side Virginia av.; about 200 feet north of Meramec st.; both streets made; will sell at $30 per foot; make best offer.

4657 Habsburger av., fine 2 rooms, bath and cemented laundry, brick residence; lot 30x150; fine mantels; handily arranged; will be sold on easy payments; keys across the street; will make you terms; make your best offer.

A BIG SNAP IN A FINE SOUTH ST. LOUIS RESIDENCE.
Look at 3146 Illinois av., the northeast corner of Wyoming st., opposite the beautiful Benton Park; a fine, modern, 9-room brick residence, handy to breweries, street cars, schools and churches; cost originally over $8000; will cut this price 40 per cent if sold quick; can make you any terms. Look through this; it will open your eyes to see what fine bargain is offered here. Make us your best offer.

ANOTHER BIG SNAP.
A 5-room modern brick flat; big lot, sightly and garage, heating plant; on Connecticut st.; you could not reproduce all the buildings for less than $6000. We sell it with 48 feet front for $5500. It's really given away. Are you interested? Send us address and we will give you particulars and show you through. Can make you almost any kind of terms. You cannot get a better chance. Don't miss it. TOMBRIDGE AGENCY,
509 Chestnut st.

FLAT—For sale; 1020 Morrison; modern; 4 and 6 rooms; rented $35; owner must sell; make your offer.
DYAS REALTY CO., 107 N. Ninth.

RESIDENCE—For sale; 3037 Whittier st.; 7 rooms; all modern conveniences; a big bargain; see it today; only $3600.
LOUIS F. YECKEL, 2919 S. Broadway.

HOUSE—For sale, 7-room brick, near Blackstone and Page; furnace, Dutch dining room, combination fixtures; 27x135; garage; leaving city; $5750. Box A-235, P.-D. (c)

RESIDENCE—For sale; $8500 will buy my modern 7-room residence, near King's highway and Delmar; hot-water heat; lot 42x170. Box L-180, Post-Dispatch.

BEACON, 2725—8-room brick, sewer made, water, gas, 30x125, $1650; $25 down, balance easy terms; $15 a month. Bayard R. Co., 900 Olive, 2d floor. Central 1612. (c)

COTTAGE—$100 cash and $12.50 per month and interest will buy a 4-room brick cottage, with bath, in North St. Louis; price $1850. Call Central 5724J. (c)

HOUSE—For sale; 10-room brick; Lafayette Park district; worth $10,000, take $8200; new hot-water plant installed. 1805 N. Taylor av.

FLAT—For sale; Tower Grove flat, 2 blocks west of Grand av., 3535 Giles av.; 3 and 4 rooms, bath, etc.; street and alley made; price $4350; terms, $500 cash.

BUNGALOW—For sale, nicely decorated 6-room, Dutch dining room, furnace and bath; Grand car to entrance, 1 block west of Grand, 4233 Grace av.

FLAT—For sale or trade, 4357-59 McMillan, 5 and 6 room double flat; bath, furnace; will sell cheap or exchange for single flat. 6 owner, 4559 McMillan av. (99)

RESIDENCE—For sale; 3832 St. Louis av.; at a bargain; almost new; my elegant residence; 6 rooms and alcove; lot 30x125; oak wood finish; modern conveniences; let 30x145.

FLAT—For sale; 1009 Morrison; modern; of 4 and 5 rooms; rented for $32; non-resident wants your offer.
DYAS REALTY CO., 107 N. Ninth.

HOUSE—For sale; new 7-room; hot-water heat, hardwood floors, one block south of Lafayette, 3645 De Tonty; inquire within. (c)

LAND—For sale; 100 acres, St. Louis County; partly in the town of Ferguson; good grain and garden land. Ad. Chas. A. Alcott, 3500 N. Broadway, city; both phones. (c)

RESIDENCE—For sale; will sacrifice for $3300, my modern 6-room residence, lot; outside city limits, west, all conveniences; lot 50x150. Box A-181, Post-Dispatch.

COTTAGE—For sale; strictly modern; 3 rooms, bath; lot 30x125; leaving city; must sell this week; reasonable; cash offer takes it. 4363 Gannett.

HOUSE—For sale, 4596 Evans, dandy 7-room house, with furnace, etc.; lot 25x165 to 20-foot alley; large stable, with loft and granitoid floor; price $4000.
JOHN M. RIELLEY, 1009 Chestnut st.

FLATS—For sale; 3225-25A Lucas av., excellent 2-family flat building; rents for $540 a year; 5 and 8 rooms; price reduced to $3850.
SIDNEY SCHIELE, 813 Chestnut, 2d floor.

HOUSE—On account of poor health, I am obliged to sacrifice my home in Walnut Park; a 6-room house, arranged for 1 or 2 families; improvements; $1400, cash or time. Box L-118, Post-Dispatch.

FLAT—For sale; owner anxious to sell; 3439 Pennsylvania avenue; 2-family flat, bringing good rent, with 25 feet of vacant adjoining; price $4200; see it today. KOLLAS REAL ESTATE CO., 1138 Chestnut st.

HOUSE—For sale; $200 down, balance terms to suit, buys 2107 Virginia av., 6-room frame, bath, toilet, hot and cold water, laundry, all newly painted and decorated; everything elegant condition.
HERMAN PAULE, 117 Blow st.

This property pays nearly 10% on the price asked.
616-632 Vandeventer Av., S. E. Cor. Delmar Bl.
2-story building, stores and offices above. Property in first-class condition; will trade equity for other property. Price and particulars upon request of
Mercantile Trust Company,
Agent, 8th and Locust Sts.

HOUSE—For sale; 7-room brick, modern; all conveniences; 5c fare; 15 minutes station via Missouri Pacific; 2 blocks south of the loop. Maplewood car. Must sell account of health; easy terms. 7377 Elm. (8)

COTTAGE—For sale; 7-room brick; slate roof; all modern improvements; trees and shrubbery; deep lot; two blocks from Forest Park; $2950; $50 cash, $25 month. 4411 Papin. Delmar 3529L for further information.

VACANCY—Sell sale or exchange, big bargain in apartment site; 115x125 on Westminster place; will sell cheap for cash or exchange for good flats.
M. O'CONNOR, R. E. CO., 1134 Chestnut st.

RESIDENCE—For sale, 2922 Geyer av., one of the finest residences in South St. Louis; bath, all modern conveniences and improvements; lot 50x120; in beautiful Compton Heights; price only $8500.
LOUIS F. YECKEL, 2919 S. Broadway.

FLAT—For sale, 4320-32 Page bl., single, of 6 and 7 rooms, tile bathroom, good basement, furnace, gas and electric light, modern plumbing, street and alley made; rent $72 per month; lot 31x180; price $6200.
SIDNEY SCHIELE, 813 Chestnut, 2d floor.

COTTAGE—For sale; Lenox av., 3 rooms and lot 50x125; $1400. Chatham av., cottage, 5 rooms and lot 20x125, $1500. Curtis Lane cottage, 3 rooms and lot 30x208, $1000.
TOMROY INV. CO., 6224 Easton av.

WELLS, 5333—Five rooms, hot-water heat, bath, finished laundry and basement, fixtures; large stable; lot 50x255; easy terms. For card of admission see
A. S. LOOMIS, Agent, 909 Chestnut st. (c7)

FLAT—For sale, flat, new single, 5 and 6 rooms, 4281 Hartford st.; hot-water heat, strictly modern; rent $720; easy terms; sure builder at 3915 Wyoming st.; Kinloch St. Clair 1490X.

MODERN FLAT—For sale, 1415 Burd av., modern 4 and 5 room flat, furnaces, gas grates, etc.; price $4000; $400 cash, balance monthly payments less than rent. F. O. Thompson, 3941 Castleman av.

HOUSE—$200 cash will buy 6-room frame; improvements, one block from public school; price $2350; easy terms; or will trade for improved single flats. Box O-101, Post-Dispatch. (9n)

BUILDING—For sale, 5011-13-15 Delmar bl., 2-story, steam-heated, containing 2 stores and 2 apartments and garage rear; all leased for $1720 per year; located 100 feet west of King's highway, on the north side of Delmar; price $43,500.
SIDNEY SCHIELE, 813 Chestnut, 2d floor.

HOUSE—For sale; I want to sell immediately my 9-room house on a lot 60x160, located on Mississippi avenue, half block from Lafayette Park, as I am about to leave the city, and want to dispose of this before I go. The house is as solid as a rock, and I will make a price on it that is a real bargain. All it needs is decorating. Price $8250 for quick sale. Address Box L-187, Post-Dispatch.

RESIDENCE—For sale; fine, all modern, brick; practically new; elegantly decorated for the first time; 7 rooms and large reception hall; excellent furnace with hot water heating connections; paved street; owner leaving city; anxious to sell privately; $4500; terms to suit. Apply 2820 Ridge. Phone Victor 2822R.

DAIRY FARM—For sale; 50 acres, near Oakville, on a good rock road, good house and outbuildings; two good springs, large family orchard, cost $155 per acre.
For sale, chicken farm, 4½ acres, 4½ miles from city limits, south, on good rock road, good 6-room house and outbuildings; fruits and berries of all kinds; cost $5000. We have 5 and 10 acre tracts on Telegraph road, 2 miles south, truck farm; 10 minutes' walk to car line. For terms see us.
LEMAY FERRY REALTY CO.,
304 Lemay Ferry rd., St. Louis County, Mo.
Phone Lemay 82. (c)

IMPROVED PROPERTY FOR SALE

Lenz-Haller Realty Co.

807 CHESTNUT STREET.

BEAUTIFUL RESIDENCE.
ONLY $5800.
4241 Flad av.; hot-water heat, hardwood floors, 7 rooms, garage, all street improvements made; lot 32.7x127. If you are in the market for an up-to-date residence at a very moderate price, this is it. Get a card of admission.
LENZ-HALLER REALTY CO., 807 Chestnut.

BEAUTIFUL TOWER GROVE FLAT.
3939 Hartford st., 5 and 5 rooms, steam heat, tiled baths, brick and tiled porch; lot 35x140; price only $7850. Admission by card only.
LENZ-HALLER REALTY CO., 807 Chestnut.

BEAUTIFUL UTAH PLACE
2800 block; we have one of the finest flats for sale on this beautiful street that we can sell at a very reasonable price. This is a strictly up-to-date property, the owner needs money. See us for particulars and get a card of admission.
LENZ-HALLER REALTY CO., 807 Chestnut.

BEAUTIFUL FLAT ON HARTFORD.
3919 Hartford st.; this is a beautiful new flat, 5 and 6 rooms, tiled baths, brick and tiled porch, hot-water heat and every modern convenience; lot 35x127; rent $810 and price only $7700; the owner of this property has to leave the city and has for that reason put this low price on this fine property; get card from
LENZ-HALLER REALTY CO., 807 Chestnut.

BIG BARGAIN WEST END FLAT.
5924 PAGE BL.
Fine, up-to-date hot-water heated flat; sun proof; hardwood floors; 4 and 6 rooms, tiled bath; lot 45 feet front; rent $785; price cut to $7300; this is an extraordinary bargain —get a card.
LENZ-HALLER REALTY CO., 807 Chestnut.

HOUSE—For sale; 4528 Manchester; 4-room frame, with bath; lot 25x120½; price $2500, cash, terms, or will trade for clear county. This property has business future. Sheridan Webster, 810 Olive st., room 611. Bell, Olive 318L, Kinloch, Central 4560.

FLATS—For sale; double 3-room flat; best investment in Tyler pl.; brick and tile porch, tile bath, combination fixtures, copper screens. For location and card of admission see Wm. D. Barry, 3829 Sullivan av. (c)

COTTAGE—For sale, a bargain; 6447 Wellington av.; pretty; 3 large rooms and bath; hot and cold water, electric lights, granitoid laundry and walk; large chicken yard; terms to suit; take Hodiamont car to North Market, walk two blocks west.

DWELLING—For sale; 3525 Salena st.; brick; arranged for two families; convenient to cars; price $2500.
LOUIS F. YECKEL, 2919 S. Broadway.

FLAT—For sale, or exchange, a modern 4-3 room flat, 3419 Humphrey st.; will sell this flat at a bargain or exchange for store and flat, or good vacant lot, in the section south of Page bl., east of Union or anywhere in the vicinity of Tower Grove Station.
M. O'CONNOR R. E. CO., 1134 Chestnut st.

FLAT—For sale, 4137 Shenandoah, beautiful 4-5 rooms, hardwood floors, white sinks, furnaces, baths, etc., 2 car to Tower Grove Park, half block to Park and Compton cars; streets and alley made, will sacrifice for $4350.
JOHN M. RIELLEY,
1009 Chestnut st.

RESIDENCE—Look at 47 Nicholson pl., south side of Lafayette Park; a beautiful residence of 11 rooms; handsome woodwork and decorations; ideal arrangement of rooms; exceedingly low rent of $45; all floors hardwood; price $5000.
WATTS REALTY CO., 821 Chestnut. (c)

FLAT—For sale; 4540-42 Finney av., double, of 4 and 5 rooms, bath, hot and cold water, basement, gas, furnace, modern plumbing; lot 50x133, extending through to Fairfax, which could be improved with flats; all street improvements made; rents $45 per month; price $7500.
SIDNEY SCHIELE, 813 Chestnut, 2d floor.

HOUSE—For sale at a bargain, a fine 4-room brick; new, with bath and granitoid cellar; $2300; one 3-room house, with heating; lot 6x244, $2000; one 3-room house, lot 24x244, $2100; one 4-room house at $1500; one 3-room house for $1300; $50 cash and $12 per month; take Cherokee car to Bates, walk 1 block east, one block south. Call at Fred Moellenhoff's, 5648 Morganford rd.

RESIDENCE—For sale; 4718 McPherson av., modern Queen Anne, 9 rooms, hardwood finish, furnace heat; all conveniences; lot 38x145; tile bath; beautiful home, in a splendid neighborhood; admission by card only; price $8500.
SIDNEY SCHIELE, 813 Chestnut, 2d floor.

RESIDENCE—For sale; 2-story 6-room brick; slate roof, bath, hot water, furnace heat, granite sidewalk and basement; all up to date. 6937 Thekla av.; Bellefontaine car to King's highway, walk 4 blocks south; terms $25 down, $16 per month. Delmar 2031J.

COTTAGE—For sale; 4 large rooms; tile bath, electric fixtures, hot and cold water, heat, screens, granitoid cellar, laundry, large yard, chicken house, shade trees; one-half block from Oakland School; call any time; sell to suit buyer. 4442 Morgan rd., owner.

APARTMENTS—For sale; 4057 West Pine bl., 4055 West Pine is sold; 2-story building of 3 apartments of 5 rooms each, tile bath, hot-water heat, separate laundries, combination fixtures, hardwood floors throughout and Dutch dining rooms; all under lease, $1626 per year; lot 37.6x213; notice sign on property; will trade.
SIDNEY SCHIELE, 813 Chestnut, 2d floor.

BUSINESS PROPERTY—For sale, 14th st. corner, at Morgan st., s. w. corner of 14th and Morgan sts., 57x147, all improved, having a rental value of $3200 per year. RIGHT IN LINE with the great downtown advancement. The improvements have just been thoroughly overhauled. This corner will bring good returns on the price asked. Let us show you this proposition.
SIDNEY SCHIELE, 813 Chestnut, 2d floor.

APARTMENTS—For sale, new apartment building on n. e. cor. Washington and Hamilton ave., contains 10 apartments, 6 of 5 rooms each and 9 of 4 rooms each; every apartment equipped in the best possible manner; tile baths, hardwood floors, shades, awnings, slate laundry tubs, laundry stoves and driers; down-draft heating system.
SIDNEY SCHIELE, 813 Chestnut, 2d floor.

FOR SALE
New Single and Double Flats
2665 Blaine av., modern 4 and 5 room single flat, brick porch, furnaces, tile bath, hot and cold water, marble sinks, granitoid cellar and sidewalks; improved street and alley; rent $624 per year; price $6000.
3945-47 Fontonac st., modern double flat, brick porches, furnaces, tile bath, separate cellars, marble sinks, brick street and granitoid walks; will exchange for ground or make reasonable terms.
JULIUS S. FEYDT JR.,
Nicholas Martin Realty Co., South Side Bank Bldg., Victor 775R. Broadway and Pestalozzi.

DO YOU WANT TO SELL?
If so, list your property with us. We have sold lots of property and need more to replace the sold; special attention given to those who want to sell at once, provided the price is right. See us for quick results.
GEO. J. WANSTRATH, 717½ Chestnut st.

FOR SALE (COLORED)
Four-room brick cottage, in good repair and in good neighborhood; lot 25x170 feet to alley; reasonable terms; price $1450.
SHANTZ R. E. CO., 103 N. Ninth st.

Lucas Av. — North Side
107 feet East of Fourteenth
Lot 13½x70 feet deep. The owner of this property would be glad to put it in as part pay for some income property.
Price, per foot.....$500
Mercantile Trust Company,
Agent, 8th and Locust Sts.

ON ACCOUNT OF DEATH
For sale, 4334-36-38 Cook av., six 4-room flats; rent $1320 per annum; price $9700; easy terms, or part trade; offer wanted; fine condition. See today.
WATKINS, room 307, 722 Chestnut st.

4031 JUNIATA ST., $4500
Two-story residence, 6 rooms, reception hall and bath; steam heat; lot 28x161.
ALBERT WENZLICKE, 1010 Chestnut.

NEWLYWEDS, LOOK!
1475 Blackstone av., 4 rooms each floor; bath, furnace, fixtures, gas heaters, nicely decorated; good condition; 30 feet; going West; will sell furniture; price right; easy terms; owner occupies.
PRICE $1000.
2721 Beacon av.; 3-room frame cottage, gas and bath; lot 30x125.
STRODTMAN & STRODTMAN,
3607 N. Broadway.

BEST BARGAINS — Northwest
The biggest bargains in St. Louis today are in "Bellefontaine Heights," Ingleside and "Belle Mead Place;" big "restricted" lots, 200 feet deep; big trees, sewers, etc., at $10 a foot up and monthly.
Half acre and house. "Bell Mead," $750, monthly payments. Acre lots, "Bell Mead Pl.," $800 an acre up, half the price west or south. Come out to our office, 5801 Florissant av., and see; open Sundays.
OLIVER & CRUTCHER CO.

3846 Cottage Av., $100 Cash, $21.50 Monthly, Inc. All Interest
Four large rooms; new, modern, brick cottage; gas and electricity; newly decorated; near four car lines; price $2900; open. Box L-191, Post-Dispatch.

TO CLOSE AN ESTATE.
FINE TENEMENT PROPERTY,
2223 and 2224 MADISON ST.
Nice, clean investment; as good as new house of 3 and 3 rooms and one of 4 rooms on first and double 5-room apartment on second; cost the deceased $6000; your chance to purchase for $4000; any reasonable offer will be submitted; must be sold; title perfect. CHARLES J. WEBER,
Agent, 616 Chestnut st.

IMPROVED PROPERTY FOR SALE

Lenz-Haller Realty Co.

807 CHESTNUT STREET.

BEAUTIFUL RESIDENCE.
ONLY $5800.
4241 Flad av.; hot-water heat, hardwood floors, 7 rooms, garage, all street improvements made; lot 32.7x127. If you are in the market for an up-to-date residence at a very moderate price, this is it. Get a card of admission.
LENZ-HALLER REALTY CO., 807 Chestnut.

BEAUTIFUL TOWER GROVE FLAT.
3939 Hartford st., 5 and 5 rooms, steam heat, tiled baths, brick and tiled porch; lot 35x140; price only $7850. Admission by card only.
LENZ-HALLER REALTY CO., 807 Chestnut.

BEAUTIFUL UTAH PLACE
2800 block; we have one of the finest flats for sale on this beautiful street that we can sell at a very reasonable price. This is a strictly up-to-date property, the owner needs money. See us for particulars and get a card of admission.
LENZ-HALLER REALTY CO., 807 Chestnut.

BEAUTIFUL FLAT ON HARTFORD.
3919 Hartford st.; this is a beautiful new flat, 5 and 6 rooms, tiled baths, brick and tiled porch, hot-water heat and every modern convenience; lot 35x127; rent $810 and price only $7700; the owner of this property has to leave the city and has for that reason put this low price on this fine property; get card from
LENZ-HALLER REALTY CO., 807 Chestnut.

BIG BARGAIN WEST END FLAT.
5924 PAGE BL.
Fine, up-to-date hot-water heated flat; sun proof; hardwood floors; 4 and 6 rooms, tiled bath; lot 45 feet front; rent $785; price cut to $7300; this is an extraordinary bargain —get a card.
LENZ-HALLER REALTY CO., 807 Chestnut.

HOUSE—For sale; 4528 Manchester; 4-room frame, with bath; lot 25x120½; price $2500, cash, terms, or will trade for clear county. This property has business future. Sheridan Webster, 810 Olive st., room 611. Bell, Olive 318L, Kinloch, Central 4560.

FLATS—For sale; double 3-room flat; best investment in Tyler pl.; brick and tile porch, tile bath, combination fixtures, copper screens. For location and card of admission see Wm. D. Barry, 3829 Sullivan av. (c)

COTTAGE—For sale, a bargain; 6447 Wellington av.; pretty; 3 large rooms and bath; hot and cold water, electric lights, granitoid laundry and walk; large chicken yard; terms to suit; take Hodiamont car to North Market, walk two blocks west.

DWELLING—For sale; 3525 Salena st.; brick; arranged for two families; convenient to cars; price $2500.
LOUIS F. YECKEL, 2919 S. Broadway.

FLAT—For sale, or exchange, a modern 4-3 room flat, 3419 Humphrey st.; will sell this flat at a bargain or exchange for store and flat, or good vacant lot, in the section south of Page bl., east of Union or anywhere in the vicinity of Tower Grove Station.
M. O'CONNOR R. E. CO., 1134 Chestnut st.

FLAT—For sale, 4137 Shenandoah, beautiful 4-5 rooms, hardwood floors, white sinks, furnaces, baths, etc., 2 car to Tower Grove Park, half block to Park and Compton cars; streets and alley made, will sacrifice for $4350.
JOHN M. RIELLEY,
1009 Chestnut st.

RESIDENCE—Look at 47 Nicholson pl., south side of Lafayette Park; a beautiful residence of 11 rooms; handsome woodwork and decorations; ideal arrangement of rooms; exceedingly low rent of $45; all floors hardwood; price $5000.
WATTS REALTY CO., 821 Chestnut. (c)

FLAT—For sale; 4540-42 Finney av., double, of 4 and 5 rooms, bath, hot and cold water, basement, gas, furnace, modern plumbing; lot 50x133, extending through to Fairfax, which could be improved with flats; all street improvements made; rents $45 per month; price $7500.
SIDNEY SCHIELE, 813 Chestnut, 2d floor.

HOUSE—For sale at a bargain, a fine 4-room brick; new, with bath and granitoid cellar; $2300; one 3-room house, with heating; lot 6x244, $2000; one 3-room house, lot 24x244, $2100; one 4-room house at $1500; one 3-room house for $1300; $50 cash and $12 per month; take Cherokee car to Bates, walk 1 block east, one block south. Call at Fred Moellenhoff's, 5648 Morganford rd.

RESIDENCE—For sale; 4718 McPherson av., modern Queen Anne, 9 rooms, hardwood finish, furnace heat; all conveniences; lot 38x145; tile bath; beautiful home, in a splendid neighborhood; admission by card only; price $8500.
SIDNEY SCHIELE, 813 Chestnut, 2d floor.

RESIDENCE—For sale; 2-story 6-room brick; slate roof, bath, hot water, furnace heat, granite sidewalk and basement; all up to date. 6937 Thekla av.; Bellefontaine car to King's highway, walk 4 blocks south; terms $25 down, $16 per month. Delmar 2031J.

COTTAGE—For sale; 4 large rooms; tile bath, electric fixtures, hot and cold water, heat, screens, granitoid cellar, laundry, large yard, chicken house, shade trees; one-half block from Oakland School; call any time; sell to suit buyer. 4442 Morgan rd., owner.

APARTMENTS—For sale; 4057 West Pine bl., 4055 West Pine is sold; 2-story building of 3 apartments of 5 rooms each, t

FARMS FOR RENT

FARM—For rent, 147 acres improved land, cash rent, $200. Call 1140 S. 7th, 2 p. m. Sunday.

FARM—For rent, 1-acre farm in city limits, new 4-room rock house; good well and cistern, $6 per month; 36 miles from St. Louis. Address John Heiber, Red Bud, Ill. (c)

FARM—Want good German man to rent my farm of 160 acres; good spring water; 1000 fruit trees; good location; 120 miles south St. Louis; fine climate; 1¼ miles from good town. Box M-219, Post-Dispatch.

FARMS WANTED

FARM Wtd.—I want to buy a large, cheap farm. Box O-78, Post-Dispatch.

FARM Wtd.—About 35 miles from St. Louis; 60 to 100 acres; state price, where located. Box Y-192, Post-Dispatch.

FARM Wtd.—St. Louis County; monthly payments; by private party. Box D-505, Post-Dispatch.

FARM Wtd.—To rent about 15 or 20 acres, about 15 miles from St. Louis. Address E. M. Naughton, Kinloch, Mo.

FARMS FOR SALE

FARM—For sale, Meramec River, 20 acres timber; will trade. Box A-85, P.-D. (c59)

FARM—For sale; 90-acre; cheap; owner, L. G. Killian, Tucson, Jefferson Co., Mo. (99)

FREE and postpaid map by counties of Arkansas. Leslie Land Co., Leslie, Ark.

FARMS—For sale; three; 80, 100, 180 acres. Mrs. Reed, 4101 Vernon. (7)

FARMS—For sale, 100 farms, 5 to 500 acres, surrounding St. Louis; prices the lowest. Call on Conway, 806 Chestnut st. (c90)

FARM—For sale, 48 acres, Missouri land; price $800; only $50 cash. 605 Century Bldg.

FARM—For sale, 240 acres, $6.50 per acre; some bottom; running water; 60 acres cultivated; will divide. Warner, Silex, Mo. (99)

FARM—Stop! Listen! 130-acre farm, $950; terms; other farms. McGrath, Moutain View, Mo.

FARM—For sale; see this Missouri farm, 160 acres, 1 mile from railway town; only $1100. CONWAY, 806 Chestnut st. (c99)

FARM—For sale; $400 buys a 40-acre farm, only 8 miles from Salem; easy terms. John M. Stephens, Salem, Mo. (c)

FARM—For sale, 20 acres, orchard, new buildings, fine water, 2 stations, inside city limits. Mrs. Droll, Ashley, Ill.

FARM—For sale; 120 acres, 90 in cultivation; 60 miles on Wabash; fruit. Forest View.

GET a hog instead of a man; we sell hogs and land on easy payments. See us. Ozark Hog Co., 810 Olive, room 812.

SOLDIERS—Call at 715 Times Bldg., for agents' blanks for the Nebraska Land Lottery. (c7)

FARMS—For sale; 7, 10 or 40 acres, and 120 acres, with good improvements; easy terms. Apply to Geo. Rudolf, Millstadt, Ill., R. R. 3. (99)

FARM—For sale, 20 acres, good house, stable, fine land, near town; price $1,400, terms, $100 cash, balance to suit. M. L. Bledsoe, Mount Vernon, Ill.

FARM—For sale; 40 acres, in the Ozarks; 7 miles from Piedmont; 8-room house, new barn and spring. Sell or trade for city property. Box L-264, Post-Dispatch.

FARM—For sale, 22 acres; 4 miles from Mt. Vernon, Ill., on main road; fair buildings; price $1300. D. R. Roach, Woodlawn, Ill.

FARM—For sale; 80 acres; 7 miles west of De Soto, Mo., on good rock road and rural mail route. Address owner, J. F., Star route box, De Soto, Mo.

FARM—For sale, good 120-acre improved Illinois farm, 90 miles from St. Louis, $85 acre; cash payment, $1000 to $1500. Owner 1857 Burd av. (c)

FARMS—For sale, 152 acres, $900; 160 acres, $440; 40 acres, $450; 80 acres, $800; rich, improved, etc.; near railroad towns. J. Barton Yellow Pine, Ala. (99)

FARM—For sale, in Illinois; either 35 or 70 acres; good location; 45 miles from St. Louis; 2 miles from town; cheap. Call 2346 Geraldine av.

FARMS—For sale; $5 down, $5 month; buys 5 acres, good timber land, near town, Texas County, Mo.; price $200; terms; free title. J. B. Jarrell, Mt. Vernon, Ill.

FARM—For sale; 1¼ acre; 4-room house; ¼ acre grape vines; new; big basement; reasonable cash and monthly payments. Inquire Carsonville, Mo.; Fergusson car. (99)

FARM—For sale; fine 10-acre fruit and poultry farm; 7-room house, barn; one mile from town; here's a bargain. Write W. J. Treppen, Dix, Ill.

FARM—For sale; 120 acres; about 40 in cultivation; 4-room house, barn and other outbuildings; good water; 7 miles of railroad; price $1000. Nelson Pinkley, Hogan, Mo.

FARMS—For sale; 11¼ acres, on Page av., gone to weed; will trade for anything; location of the Belt and Rock Island railroads; good improvements. Mrs. J. Lanigan, Clayton.

FARM—For sale, country home, beautiful location, one mile west Pattonville, south of St. Charles Rock rd., 25 acres, largely in fruit; 7-room house, good outbuildings. 6917 Cote Brilliante. (c)

FARM—For sale; 205 acres, in Illinois; well improved; good house, barn, water, orchard; 100 acres in bottom; $60 per acre. Address F. J. Bailey, Mount Vernon, Ill.

LAND—I will give you free trip to inspect land; $5 cash, $5 monthly; 10 to 640 acres; $200. 1207-A N. 16th, East St. Louis, Ill.

FARM—For sale or trade, $15 acres of good farming land, 3 miles of good town, Haskel County, O. Address Box 77, Geuda Springs, Kan.

FARM—For sale; $8 down, $5 monthly buys 40 acres fruit, poultry and truck land; near town; price only $200; also larger tracts; write for list. Box 372, Carthage, Mo.

FARMS—For sale; Texas school lands, $1.50 to $3 per acre; $5 down, balance 40 years. Information and Texas map free. Journal Publishing Co., Houston, Tex.

FARM—For sale, stock or dairy farm, 45 miles from St. Louis; 160 acres; 2 miles from rock road, mail route, near school, running water, telephone; 102 acres, $3500. E. Ketchum, Eureka, Mo.

FARM—For sale, or trade, 2¼ acres of land, an ideal chicken farm, 1 mile from town on county road, 45 miles from St. Louis on Frisco; R. F. D. Call 3666 Folsom, or phone Victor 2108R.

FARM—For sale or trade; improved 40 acres; one-third in orchard, balance in pasture; good 4-room house, barn and other buildings; price $3500. F. O. Yeager, Bismarck, Mo.

FARM—For sale, 40 acres, fenced, in fruit, truck, rice, cotton, corn, fruit; three crops yearly; very reasonable. Boone, 4011 Olive. (7)

FARM—For sale, from 15 acres up to 200 acres, specially improved, nicely situated, 6 to 8 miles of railroad station; 30 miles west of St. Louis. Address S. E. Puraley, Catawissa, Mo.

FARM—For sale; 80-acre, 7 miles from Steelville, Mo.; 50 acres in cultivation; nearly all valley, balance in timber; 2-room house, barn and good water; good terms; price $1600. L. J. Jonas, Steelville, Mo.

FARM LANDS—For sale; Mobile County pecan and satsuma orange groves and colonization land; small tracts, $10 per month; buy direct and save agents' profits. Owner, Box 838, Mobile, Ala.

FARM—For sale, all or part of my farm, 50 acres, $6000; 80, $7200; 90, $8100; 100, $1400, with all improvements. 3 miles from railroad. Address Henry G. Meyers, Glover, Mo.

FARM—For sale; 71 acres, 33 miles out; near town; 6-room house, artesian well, outbuildings, family orchard; good crop goes; $6100. Milton Land Co., 310 Olive st., room 815.

FARM—For sale, 10 acres, good 5-room house; good barn; outbuildings; main road, ¼ mile; all kinds of fruit; a fine home; price only $2000; $500 cash, balance yearly. F. M. Bledsoe, Mount Vernon, Ill.

FARM—For sale, 240 acres, St. Charles County, Mo.; house, barn, orchard, part valley land, cultivated; $800 worth commercial timber; $2500. Minton Land Co., 310 Olive st., room 815.

FARM—For sale, 40-acre stock and poultry farm; 30 acres level land in cultivation; good 4-room house and outbuildings; 2½ miles of Steelville; possession at once; price $1100; good terms. R. F. Norvell, Steelville, Mo.

FARM—For sale; 130 acres; mile and a half from town; good road; new 4-room house, barn, fenced; windmill; never-failing water; good valley land; no rocks. Gottlob, St. Clair, Mo.

FARM—For sale; $1440 each buys 5 adjoining 40-acre tracts cut-over bottom land, 7 miles out productive soil; good climate and water; good people; overflow does not injure crops; 3 neighbors and 1 look this over. Potter Land Co., Horatio, Ark. (99)

FARM—For sale, to settle an estate, 160 acres of fine farm land in Gray County, N. M.; 7 miles of railroad town; land is continually increasing in value. For particulars apply to Patrick Corrigan, 2966 North Market st., St. Louis.

FARM—100 acres; 80 acres good, level land in cultivation; 4 acres of orchard; 3-room house, barn, poultry and outhouses; on good road; 3 miles from Cuba; small and phone; price per acre, $45. C. E. Lewis, Cuba, Mo.

FARMS—For sale; 3½ miles from De Soto; 5-room house, cistern, fruit, timber and wall at the house; fine spring in pasture; 30 acres in cultivation; good orchard; $1800; half cash, balance long time. M. F. Herrington, De Soto, Mo. (c)

FARM—For sale, 10 40-acre tracts; ideal little farm homes; most of them have good buildings; one under new Lonedell (Missouri Mountain Railroad) price reasonable; $10 to $1000. H. H. Blendel, Lonedell, Mo., R. F. D. 1.

LAND—For sale, 17,000 acres in best district Alberta, Canada; $18 per acre; crops of 40 bushels wheat per acre will be worth double in one year; 1/12 cash, 1/12 every 2 years; balance over 6 years; 6 per cent. For full particulars address Frank Brown, Pender Block, Vancouver, British Columbia.

CHEAPEST FARM—For sale; of 40 acres, 15 in cultivation; good buildings; lease on application; good water; 3 miles to Ketchup, 4 to Steelville; $1000; terms. Address Box 1, Ketchup, Mo. (c)

FARM—For sale; 160 acres, 1¼ miles from railroad station; good improvements; plenty water, and if you think we can't produce corn in a drouthy season, come here and think the same corn crop. This farm is slightly located and; good land; price $65, worth $100 per acre. Write W. M. Castilo Howell, St. Charles County, Mo., for further particulars and terms.

FARM—For sale; here is a farm that is a farm; 96 acres of second bottom land, with just enough of hill to make it desirable, 1 mile from Glenco, on fine gravel road; close to school, church and stores; 90 acres under plow, balance in pasture; this ground is of the black loamy soil that has no bottom and which is rich as cream. The house has 8 rooms and is in fair condition; the barns and other outbuildings are good, substantial buildings. There is the finest spring house and vegetable cellar in the State and this place is also supplied with plenty of fine water. BENJAMIN F. THOMAS, Farms and Suburban Property Exclusively, Bank of Commerce Bldg., St. Louis, Mo.

FARM—For sale; 380 acres; at bargain price; Warren County, Mo., 6-room house, barns, etc.; well watered by creek and springs; about 65 acres rich bottom land; a good stock ranch; must be sold; St. Louis owner needs the money. Call or address A. S. Loomis, 909 Chestnut.

FARM—For sale, 60 acres, 45 in cultivation; 10 acres bottom; 4-room house, cellar, cistern and spring water; good orchard; frame barn; stock, crop and all farming tools; 1¼ miles of De Soto, Mo.; price $3200; bargain; come and see T. B. Eaves, De Soto, Mo.

FARM—For sale, good farm, 160 acres, 70 in cultivation; house, barn and outbuildings 1¼ mile to school, 6 miles to county seat; 100 miles from St. Louis $17.50 per acre; $300 down, balance to suit; a big bargain. R. Schomberg, Rolla, Mo.

FARM—For sale; 120 acres, 60 acres rich bottom land in cultivation; 75 acres upland, partly cleared; good house and barn; land adjoins good small town on Frisco; price $6000. O. H. Lamar, Cook Station, Mo.

FARM—For sale, 20 acres, good 5-room cottage; beautiful shaded yard; plenty good water; good outbuildings; 3 acres orchard; all newly fenced; 1¼ miles from town; mail route; price $1600; good terms. Address L. Miller, Walnut Hill, Ill.

FARM FOR SALE—I have an 80-acre farm for sale; in good condition; with or without furnishings. For further particulars inquire at H. Steet, 1701 Market st. Ask morning and I'll tell you. If you want to write me, write to Frank Schiber, Warrenton., Mo., St. R. 5. (7)

HOUSE—For sale or exchange, 5½ acres, 6-room house, large barn, and outbuildings; 20 acres bearing pears, 4 acres apples, balance cultivation; 100 miles east of St. Louis on Baltimore & Ohio Railroad; only ¼ mile from railroad; sell or exchange for flats. POWERS REALTY & INV. CO., Union and Easton avs.

FARM—For sale; 160 acres, 2 miles from Doniphan, on public road; 75 acres in cultivation, balance timber; 7-room house, good barn, fine orchard, level land, nice home; also 80-acre improved farm; both bargains; good terms. M. L. Milner, Doniphan, Mo.

FARM—For sale; 2½ acres; lays beautifully; all in cultivation, ¾-mile from Mount Vernon, Ill.; new frame house of 3 large rooms and pantry and porch; good well and chicken house, price $900; $50 cash, $10 per month; address or call on Sam Casey, Mount Vernon. (c)

FARM—For sale, 80 acres, 9 miles of Mt. Vernon, 5-room house, barn, ideal farm, $35 per acre; also, 11 acres mile of city, $700; also, 5-room house, barn, lot 215 feet, located on main street, paved, price $1250. For bargains address Col. J. H. Piper, the auctioneer, Mt. Vernon, Ill. (92)

FARM—For sale, 60 acres, 6 miles from Sullivan, Mo., on county road, on mail route, phone in house; 40 acres in cultivation, 35 in pasture, 8 in wheat; 300 fruit trees; fine, large chicken house; 5-room house and barn; price $1500. Address R. A. Carkins, Marlton, Mo. (99)

FARM—For sale, nice, 20 acres; all in cultivation; well located, on main road; has 5-room house, stable, well, plenty of fruit; plenty shade in yard and lot; a bargain at $1250; terms, $100 down and $10 monthly; you ought to have this one. Address C. B. Holt, Mount Vernon, Ill.

FARM—For sale, 135 acres, 80 acres fine bottom land on Meramec River; all in cultivation; 75 acres good upland, partly cleared; good house and barn; land adjoins small town on Frisco Railroad, 111 miles from St. Louis; price $6000. J. H. Lamar, Cook Station, Mo.

CHICKEN FARM—For sale; 40 acres, 20 in cultivation, balance timber; rolling land; part south slope; fine place to make fish pond; spring water; 4-room frame house, cellar and cistern; outbuildings; hourly located in the Ozarks; on pike road; 3 miles from De Soto, Mo.; price $1600, half cash. T. B. Eaves, De Soto, Mo.

FARM—For sale; 200 acres; 175 in cultivation; level, black sandy loam, Dunklin County, Mo.; double set of improvements; 4 tenant houses; will divorce; will produce a bale of cotton or 50 bushels corn per acre; $8 an acre rent guaranteed by bank; price $75 per acre; no trades. M. & A. REALTY CO., 309 Navarre Bldg., St. Louis.

I HAVE some fine farms to sell or trade. If you wish to buy, sell or exchange, address C. C. Wilson, 1809 Kennett pl.

FARM—For sale; 40 acres; valuable fire clay land, also contains valuable iron ore; located in Shannon County, Mo.; either call or write T. J. Young, 513A Missouri av., room 11, East St. Louis.

FARM—For sale, 15.382 acres, in a body; 3000 acres in cultivation; 3000 acres good meadow; unimproved; 8000 acres best cut; unimproved; 30 tenant houses; 20 flowing wells; fine 2-story headquarters house, with beautiful flowering well in yard; everything in perfect condition; $18.50 an acre; no trading. W. H. Graham, Cuero, Tex.

FARM BARGAINS—35-acre farm; on main road; extra; $1000; 155-acre farm; 90 in cultivation; good house, barn and orchard; $17.50 acre; 145-acre farm; 3 miles from town; good house, barn and orchard; 80 in cultivation; $40 acre; 80-acre farm; 3 miles from main road; half bottom land; $25 acre; $40-acre farm; 30 acres in cultivation; creek bottom; fine spring; all good land; $27.50 acre; no trade. Write C. H. Martin, Doniphan, Mo.

FARM—For sale, the best farm in the county; half mile north of Ellisville, on Manchester rd.; 40 acres, all under cultivation, not a foot of waste ground on the place; beautifully located; fine roads the best neighbors in the county; no improvement; cash or trade; a small orchard; this is the cheapest farm within a radius of three miles; price $100 per acre.

BENJAMIN F. THOMAS, Agent, Kirkwood, Mo.

FARM—For sale or trade, for small farm, close to St. Louis or in Illinois, close to car; have 160 acres, well improved, chicken house, 40x12, stock barn, 30x40, 5 acres orchard and berries, 6-room house, cistern, smoke house, concrete cellar, plenty pasture and timber; 70 acres under plow. Call or write, C. P. Coppedge, 2028 1 st., Granite City, Ill.

FARM—For sale; 160 acres, 1¼-miles from railroad station; good improvements; plenty water, and if you think we can't produce corn in a drouthy season, come here and think the same corn crop. This farm is slightly located and; good land; price $65, worth $100 per acre. Write W. M. Castilo Howell, St. Charles County, Mo., for further particulars and terms.

FARM—For sale; here is a farm that is a farm; 96 acres of second bottom land, with just enough of hill to make it desirable, 1 mile from Glenco, on fine gravel road; close to school, church and stores; 90 acres under plow, balance in pasture; this ground is of the black loamy soil that has no bottom and which is rich as cream. The house has 8 rooms and is in fair condition; the barns and other outbuildings are good, substantial buildings. There is the finest spring house and vegetable cellar in the State and this place is also supplied with plenty of fine water. BENJAMIN F. THOMAS, Farms and Suburban Property Exclusively, Bank of Commerce Bldg., St. Louis, Mo.

FARM—For sale, 80 acres, 50 acres bottom ground in cultivation; 30 acres good timber land; all under new fence; two large screened porches; living water, well and spring; concrete cellar and all outbuildings; modern chicken houses and fenced runs to accommodate 500 chickens; two miles from Cuba, on good county road; terms if desired; for further particulars address Cuba Feed and Grain Co., Cuba, Mo.

FOURTEEN FARMS—For sale; 8-room houses, two lots, chicken houses for 500 chickens; also a number of good stock; sheep building, 24x32, with metal roof, all fenced; never-failing good water, shade trees and garden, grapes and some small fruits; 40 miles north of St. Louis; 2 miles from Ferguson and 1 mile electric road; as I am leaving State will sell for less than cost of buildings. Apply to owner, J. J. Young, 513A Missouri av., room 11, East St. Louis.

FARM—For sale, 15.382 acres, in a body; 3000 acres in cultivation; 3000 acres good meadow; unimproved; 8000 acres best cut; unimproved; 30 tenant houses; 20 flowing wells; fine 2-story headquarters house, with beautiful flowering well in yard; everything in perfect condition; $18.50 an acre; no trading. W. H. Graham, Cuero, Tex.

FARM BARGAINS—35-acre farm; on main road; extra; $1000; 155-acre farm; 90 in cultivation; good house, barn and orchard; $17.50 acre; 145-acre farm; 3 miles from town; good house, barn and orchard; 80 in cultivation; $40 acre; 80-acre farm; 3 miles from main road; half bottom land; $25 acre; $40-acre farm; 30 acres in cultivation; creek bottom; fine spring; all good land; $27.50 acre; no trade. Write C. H. Martin, Doniphan, Mo.

FARM—For sale, the best farm in the county; half mile north of Ellisville, on Manchester rd.; 40 acres, all under cultivation, not a foot of waste ground on the place; beautifully located; fine roads the best neighbors in the county; no improvement; cash or trade; a small orchard; this is the cheapest farm within a radius of three miles; price $100 per acre.

BENJAMIN F. THOMAS, Agent, Kirkwood, Mo.

FARM—For sale or trade, for small farm, close to St. Louis or in Illinois, close to car; have 160 acres, well improved, chicken house, 40x12, stock barn, 30x40, 5 acres orchard and berries, 6-room house, cistern, smoke house, concrete cellar, plenty pasture and timber; 70 acres under plow. Call or write, C. P. Coppedge, 2028 1 st., Granite City, Ill.

FARMS FOR SALE

ARKANSAS land free; 500,000 Acres Government land now open to settlement; booklet, with laws, maps, etc., free, showing map of State, 25c additional. L. S. Moore, Little Rock, Ark.

FARM—For sale, one of the finest farms on the Manchester rd., 85 acres, 50 under plow, the balance is fine timber; good, rich, fertile soil; good 6-room farm house, with all other necessary outbuildings; fine family orchard of miscellaneous fruit, all in full bearing and plenty of water; this is an ideal place for a gentleman's country home, or for anyone wanting a good farm; only 15 miles from St. Louis, 3 miles from Missouri Pacific depot and on the finest automobile road in the world; price $110 per acre; terms but not trade.

BENJAMIN F. THOMAS, County and Kirkwood Property Exclusively, Bank of Commerce Bldg., St. Louis, Mo.

FARM—For sale; cheap; must be quick sale; 48 acres, all in cultivation, except 4 in good timber; land is very best soil; fine corn crop on it to show for itself; 2 springs, 1 large cistern; fine new frame house of 6 rooms and large porches, pantry, closets; good cellar; large barn, chicken house, smokehouse, woodhouse; fine young orchard; house is first-class in every respect and new 2 horse, cow and calf stands of beam, 200 chain land; red chickens; all farming tools, buggy, harness, wagon; all goes with the farm; possession Last Only; title first-class; on 2 county roads; beautiful location; 2½ automobile route, 2¼ miles to Wright City; 3½ county seat; owner wants to go to California; this is a rare bargain; will sell real cheap; house is first-class in every respect and new; come at once and see it; only 54 miles west of St. Louis, on Wabash Railroad. Wm Crews, Wright City, Mo.

BEST COW RANCH, stock farm, colonization tract or irrigated farm in the States; 2,000 of sections sold, 37,000 acres in Upton County, Tex., at only $8 per acre, 10 feet to water; rich valley land; ideal climate; good grass, good crops, no hot summers, no cold winters, no malaria, no ticks; 2 miles from railroad, adjoining county seat. For further particulars address owner, Henry M. Halff, Station D, Midland, Tex.

GOVERNMENT wins Federal Court decision; 2,500,000 acre Oregon and California railroad land valued at $75,000,000 declared forfeited to U. S.; 15,000 claims immensely valuable timber, fruit, farm and stock lands; prepare for disposition of lands; send 25c for stamps and detailed information. Douglas County Abstract Co., Roseburg, Ore. (c100)

GOVERNMENT FARMS FREE—Send your address; free information about every acre vacant Government land in United States; how secured free. D. J. Campbell, Langster, Minn.

POULTRY FARM—For sale, ¼ mile from Mount Vernon, Ill.; large lot, with garden and fruit; 6-room house, barn, 4 rooms, plenty of water; just the place for someone who wants poultry and garden, and work in the city; plenty of room; price only $700; $50 cash and $10 a month. Send for list of cheap homes. W. T. Williams, 2007 Hodiamont, St., Mount Vernon, Ill.

WHY RENT FARM LAND? You can do better! Stop renting; you don't get ahead that way; I can tell you how to get a farm of your own and pay for it with very little money. Government land, exact cost; easy payments. The C. B. & Q. R. R. says no help from you; get a farm without much money. Write today, so I can tell you about it. D. Clem Deaver, Immigration Agent, 962 C. B. & Q. Bldg., Omaha, Neb.

LAND—For sale, 80 acres, part creek bottom; price $1100. Ad. owner, Bailey E. Knopp, Imboden, Ark.

LAND—Wanted sale, 12 acres rich land on interurban line; close to large coal mine and large factory; price $775; terms. Box 543, Collinsville, Ill.

POULTRY FARM—For sale, adjoining Steelville, Mo., a fine poultry farm of one acre; all under good fence and every foot good land; 4-room cottage, fine shape, good cellar, smokehouse, woodhouse and chicken house; some fruit; cistern water; for quick sale, $1000; some terms. Ad. W. D. Bass, Steelville, Mo.

STOCK RANCH—For sale; 3080 acres, for less than half its value. Address owner, J. Johnston, Merchants National Bank Bldg., Springfield, Mo.

LAND BARGAINS—Arkansas, City property; Texas, Oklahoma, Arkansas, Missouri, Louisiana, Colorado, owners wanted; bring cash; missions; to buy, sell or trade write Land Buyers' Guide, McKinney, Tex. (99)

LAND—For sale, 80 acres, 2 miles railroad, county seat, public road; 150 acres in cultivation; 2 acres bottom; growing corn estimated 40 bushels per acre; 27,000 acres in Upton County, Tex., at only $8 per acre, 10 feet to water; rich valley land; ideal climate; good grass, good crops, no hot summers, no cold winters, no malaria, no ticks; 2 miles from railroad, adjoining county seat. For further particulars address owner, Henry M. Halff, Station D, Midland, Tex.

GOVERNMENT wins Federal Court decision; 2,500,000 acre Oregon and California railroad land valued at $75,000,000 declared forfeited to U. S.; 15,000 claims immensely valuable timber, fruit, farm and stock lands; prepare for disposition of lands; send 25c for stamps and detailed information. Douglas County Abstract Co., Roseburg, Ore. (c100)

GOVERNMENT FARMS FREE—Send your address; free information about every acre vacant Government land in United States; how secured free. D. J. Campbell, Langster, Minn.

POULTRY FARM—For sale, ¼ mile from Mount Vernon, Ill.; large lot, with garden and fruit; 6-room house, barn, 4 rooms, plenty of water; just the place for someone who wants poultry and garden, and work in the city; plenty of room; price only $700; $50 cash and $10 a month. Send for list of cheap homes. W. T. Williams, 2007 Hodiamont, St., Mount Vernon, Ill.

WHY RENT FARM LAND? You can do better! Stop renting; you don't get ahead that way; I can tell you how to get a farm of your own and pay for it with very little money. Government land, exact cost; easy payments. The C., B. & Q. R. R. says no help from you; get a farm without much money. Write today, so I can tell you about it. D. Clem Deaver, Immigration Agent, 962 C. B. & Q. Bldg., Omaha, Neb. (99)

LAND—For sale, 80 acres, part creek bottom; price $1100. Ad. owner, Bailey E. Knopp, Imboden, Ark.

LAND—For sale, 12 acres rich land on interurban line; close to large coal mine and large factory; price $775; terms. Box 543, Collinsville, Ill.

POULTRY FARM—For sale, adjoining Steelville, Mo., a fine poultry farm of one acre; all under good fence and every foot good land; 4-room cottage, fine shape, good cellar, smokehouse, woodhouse and chicken house; some fruit; cistern water; for quick sale, $1000; some terms. Ad. W. D. Bass, Steelville, Mo.

STOCK RANCH—For sale; 3080 acres, for less than half its value. Address owner, J. Johnston, Merchants National Bank Bldg., Springfield, Mo.

LAND BARGAINS—Arkansas, City property; Texas, Oklahoma, Arkansas, Missouri, Louisiana, Colorado, owners wanted; bring cash; missions; to buy, sell or trade write Land Buyers' Guide, McKinney, Tex. (99)

LAND—For sale, 80 acres, 2 miles from Doniphan, on public road; 75 acres in cultivation, balance timber; 7-room house, good barn, fine orchard, level land, nice home; also 80-acre improved farm; both bargains; good terms. M. L. Milner, Doniphan, Mo.

FARM—For sale; 2½ acres; lays beautifully; all in cultivation, ¾-mile from Mount Vernon, Ill.; new frame house of 3 large rooms and pantry and porch; good well and chicken house, price $900; $50 cash, $10 per month; address or call on Sam Casey, Mount Vernon. (c)

FARM—For sale, 80 acres, 9 miles of Mt. Vernon, 5-room house, barn, ideal farm, $35 per acre; also, 11 acres mile of city, $700; also, 5-room house, barn, lot 215 feet, located on main street, paved, price $1250. For bargains address Col. J. H. Piper, the auctioneer, Mt. Vernon, Ill. (92)

FARM—For sale, 60 acres, 6 miles from Sullivan, Mo., on county road, on mail route, phone in house; 40 acres in cultivation, 35 in pasture, 8 in wheat; 300 fruit trees; fine, large chicken house; 5-room house and barn; price $1500. Address R. A. Carkins, Marlton, Mo. (99)

FARM—For sale, nice, 20 acres; all in cultivation; well located, on main road; has 5-room house, stable, well, plenty of fruit; plenty shade in yard and lot; a bargain at $1250; terms, $100 down and $10 monthly; you ought to have this one. Address C. B. Holt, Mount Vernon, Ill.

FARM—For sale, 135 acres, 80 acres fine bottom land on Meramec River; all in cultivation; 75 acres good upland, partly cleared; good house and barn; land adjoins small town on Frisco Railroad, 111 miles from St. Louis; price $6000. J. H. Lamar, Cook Station, Mo.

CHICKEN FARM—For sale; 40 acres, 20 in cultivation, balance timber; rolling land; part south slope; fine place to make fish pond; spring water; 4-room frame house, cellar and cistern; outbuildings; hourly located in the Ozarks; on pike road; 3 miles from De Soto, Mo.; price $1600, half cash. T. B. Eaves, De Soto, Mo.

FARM—For sale; 200 acres; 175 in cultivation; level, black sandy loam, Dunklin County, Mo.; double set of improvements; 4 tenant houses; will divorce; will produce a bale of cotton or 50 bushels corn per acre; $8 an acre rent guaranteed by bank; price $75 per acre; no trades. M. & A. REALTY CO., 309 Navarre Bldg., St. Louis.

I HAVE some fine farms to sell or trade. If you wish to buy, sell or exchange, address C. C. Wilson, 1809 Kennett pl.

FARM—For sale; 40 acres; valuable fire clay land, also contains valuable iron ore; located in Shannon County, Mo.; either call or write T. J. Young, 513A Missouri av., room 11, East St. Louis.

FARM—For sale, 15.382 acres, in a body; 3000 acres in cultivation; 3000 acres good meadow; unimproved; 8000 acres best cut; unimproved; 30 tenant houses; 20 flowing wells; fine 2-story headquarters house, with beautiful flowering well in yard; everything in perfect condition; $18.50 an acre; no trading. W. H. Graham, Cuero, Tex.

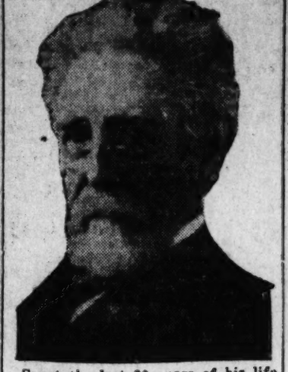
FARM BARGAINS—35-acre farm; on main road; extra; $1000; 155-acre farm; 90 in cultivation; good house, barn and orchard; $17.50 acre; 145-acre farm; 3 miles from town; good house, barn and orchard; 80 in cultivation; $40 acre; 80-acre farm; 3 miles from main road; half bottom land; $25 acre; $40-acre farm; 30 acres in cultivation; creek bottom; fine spring; all good land; $27.50 acre; no trade. Write C. H. Martin, Doniphan, Mo.

FARM—For sale, the best farm in the county; half mile north of Ellisville, on Manchester rd.; 40 acres, all under cultivation, not a foot of waste ground on the place; beautifully located; fine roads the best neighbors in the county; no improvement; cash or trade; a small orchard; this is the cheapest farm within a radius of three miles; price $100 per acre.

BENJAMIN F. THOMAS, Agent, Kirkwood, Mo.

FARM—For sale or trade, for small farm, close to St. Louis or in Illinois, close to car; have 160 acres, well improved, chicken house, 40x12, stock barn, 30x40, 5 acres orchard and berries, 6-room house, cistern, smoke house, concrete cellar, plenty pasture and timber; 70 acres under plow. Call or write, C. P. Coppedge, 2028 1 st., Granite City, Ill.

GOV. NORMAN J. COLEMAN



Spent the last 30 years of his life in building up and improving what he claimed to be the "Best Stock Farm" in the entire State of Missouri.

212 acres of splendid, rich, fertile ground, rolling, but not broken, 12 miles from St. Louis on the Olive Street and Mill Creek road, near Creve Coeur Lake, and overlooking the Missouri River, and its famous bottom lands for miles. Good house and all necessary outbuildings; family orchard of miscellaneous fruit and plenty of fine water. This is a splendid farm, situated in the richest and most picturesque part of the county, on fine roads, with good transportation. The Creve Coeur branch of the Missouri Pacific R. R. runs through the place, and Coleman station is only a short distance from the residence.

This must be sold. Parties looking for a bargain should waste no time in seeing this. For price, terms and other information, see

BENJAMIN F. THOMAS,
Farms and suburban property exclusively.
Bank of Commerce Bldg.,
ST. LOUIS, MO.

OAKDALE STOCK FARM

The very best in Jefferson County, Ill.; 826 acres, 65 miles from St. Louis, on the C., B. & Q. All under cultivation except 40 acres of the finest timber; 2 houses, modern house, fine barns and other outbuildings; entire place fenced with hog and bull tight fence; 4 wells, family orchard and the finest of water. The farm is worth $75 per acre, will sell for $42.50 if taken at once.

BENJAMIN F. THOMAS,
Farms and Suburban Property Exclusively,
Bank of Commerce Bldg., St. Louis, Mo.

Is It Land You Want?

Have you an ideal homestead in your mind's eye? Do you want a combination of rich land, accessibility, glorious climate? Then look at Texas. 10 acres in this section will make you richer than 160 acres in Illinois; must sell.

DANIELS, 1314 Shawmut pl.

INDIAN RIVER ORANGES

Grape fruit and pineapples par over $1000 per acre, most healthful occupation and home facility in America; we offer reliable people, under our development plan, small tracts on easy monthly payments.

INDIAN RIVER FARMS CO.,
313 Navarre Bldg., St. Louis, Mo.

POULTRY FARMS

For sale. Several nice little farms near St. Louis, fine for poultry, fruit or truck and country homes; on terms to suit you. Call and maps free. S. H. MORTON & CO., land dealers, 917 Title Guaranty Bldg., St. Louis, Mo.

FREE TRIP TO
PALM BEACH COUNTY, FLORIDA,
ON NOVEMBER 4TH.

We want to interest a few good men in different communities to represent purchaser's clubs on our excursion of Nov. 4. No expensive work on representative's part, as we will help to organize clubs for you.

This is simply our form of advertising. We want to show our land to you, and if you are pleased want you to represent us in your community upon your return. For particulars and book of 40 views, address

BRYANT & GREENWOOD,
Westminster Bldg., Chicago, Ill.

FOR SALE—Florida; large or small tracts; cut-over and timbered land; orange groves, gardens; city and country homes Write Orange County Realty Co., Orlando, Fla.

TEXAS SCHOOL LANDS

Over 1,000,000 acres for sale by the State; you can buy for less than $3 per acre; part cash and balance after 40 years; fine farming and fruit land and healthy climate. For further information address owner, A. J. Houston, Mchia. Nat'l Bank Bldg., Houston, Tex.

FARMS FOR SALE

Arkansaw Dirt

Rich land, $15 an acre.

Arkansaw Dirt Agency No. 20. Owensboro, Ky.
Arkansaw Dirt Agency No. 19. Decatur, Ill.
Arkansaw Dirt Agency No. 18. St. Paul, Minn.
Arkansaw Dirt Agency No. 17. Bressie, Ill.
Arkansaw Dirt Agency No. 16. Detonti, Ark.
Arkansaw Dirt Agency No. 15. Jonesboro, Ark.
Arkansaw Dirt Agency No. 14. Arkadelphia, Ark.
Arkansaw Dirt Agency No. 13. Walnut Ridge, Ark.
Arkansaw Dirt Agency No. 12. Flora, Ill.
Arkansaw Dirt Agency No. 11. Marshall, Mo.
Arkansaw Dirt Agency No. 10. Joplin, Mo.
Arkansaw Dirt Agency No. 9. Memphis, Tenn.
Arkansaw Dirt Agency No. 8. Crubbs, Ark.
Arkansaw Dirt Agency No. 7. Hamburg, Ark.
Arkansaw Dirt Agency No. 6. Newport, Ark.
Arkansaw Dirt Agency No. 5. Highland, Ill.
Arkansaw Dirt Agency No. 4. Trenton, Ill.
Arkansaw Dirt Agency No. 3. Greenville, Ill.
Arkansaw Dirt Agency No. 2. Weiner, Ark.
Arkansaw Dirt Agency No. 1. Main Office, 12th Pine sts., St. Louis, Mo.

Owner Must Leave the Farm

230 acres on the Meramec River, 60 miles from St. Louis, 75 acres in cultivation, 30 acres river bottom, 30 acres of level land, rest rolling, which is in timber and pasture; 6 to 7 acres, in orchard; 2-story, 10-room house, spring house; owner says he will almost give you the farm if deal can be closed by next week; $6500; all the finest of stock and farming implements will go with the sale; don't miss this and see us Monday for all particulars.

CHAS. F. VOGEL, 624 Chestnut, St. Louis.

Texas Ranch

One of the best ranches in Texas offered for quick sale at big bargain price; it contains 36,400 acres solid body, with good titles; it is located central to a splendid cattle country in Central West Texas; it embraces in a high degree all the essentials of a good cattle ranch, splendidly grassed, abundant water, good winter protection; it is well improved and has every equipment needed on a ranch; we can sell for $4 per acre and give 30 years' time at 6 per cent on $25,500 balance; third cash and remainder reasonable time. Let us send you map and particulars. Address the A. N. Winters Realty Co., Fort Worth, Tex.

Over Fifty Thousand Dollars

Worth of Montana land was drawn by the soldiers we registered at Fort Peck Indian opening; we will also register for the Niobrara lands in Nebraska; come and see us and talk to the people that we registered for; call 400 Times Bldg.

THE WM. C. UPHOFF LAND CO. (c)

Liberal Time-Payment Plan

We have over 10,000 acres exclusively in our hands to be sold with a payment of

GET BUSY RAISING STOCK, U. S. BUREAU ADVISES FARMERS

South and Eastern States Urged to Ward Off Meat Shortage.

PRODUCTION DECREASING

Argentina and Australia Can't Be Depended on, Bulletin States.

WASHINGTON, Oct. 11.—Shortage of meat in the United States and the way to increase the supply are discussed by experts in the Department of Agriculture in a special bulletin issued today to farmers. That there is a decided meat shortage is discussed by James M. Pickens, of the Bureau of Animal Industry, while George M. Rommel, chief of the Animal Husbandry Division, urged maintenance and increase in the meat supply by revival of beef cattle raising in the corn belt, its extension in the eastern states and increasing the protection of beef cattle and hogs in the South.

"The high cost of meat is a serious reality," says Pickens, "and it is now obvious that the rise in prices in recent years is the natural result of an actual shortage in production. The condition is reflected in the per capita consumption of meat in the United States, which is estimated to have fallen off 10 pounds in four years, or from 162 pounds in 1909 to 152 pounds in the fiscal year 1913. It is evident that the country is facing an era of short production of meat and that some constructive means must be adopted if the American appetite in this class of food is to be supplied."

Cattle Decreased 30 Per Cent.

The bulletin points out that in the last six years the number of beef cattle in the country apparently has fallen off over 30 per cent, while the population has increased.

Department estimates show that the number of beef cattle in the country on Jan. 1, 1907, was 51,566,000 and at the beginning of the present year only 36,030,000, while the number of dairy cows remains virtually stationary.

The slaughter of beef, it is set forth, has fallen off approximately 780,000,000 pounds from 1910 to 1913. Meanwhile the country's export trade has greatly fallen off and Pickens offers little hope for imports from Argentina and Australia because of their great drain by European markets. Argentina, he asserts, already is drawing on its livestock reserve.

The department makes the assertion that the farms of this country have almost unlimited possibilities for livestock production and that all the meat needed could be furnished if the farmers could be shown how to produce it and would supply market.

MUSICAL

FOR SALE AND WANTED

STUDIO—Part time for rent; reasonable; violinist or elocutionist preferred; first-class private studio; beautiful recital room; new grand piano. Call, write or phone Cabany Studio, Rosedale and Delmar.

PEOPLE—Those who do not live in St. Louis who wish to buy a slightly used piano at a reduced price should write to us for our list of bargains; we always have on hand several dozen standard pianos that have come to us in exchange for player-pianos that we will sell at very low prices in order to move them quickly; right now we have a great number of them, ranging in price from $50 up. Write us and we will send you a list of pianos on which we will ship you a piano on 30 days' free trial; stool, scarf, included; you can pay for it on the monthly payment plan if you like. CONROY PIANO CO., 1009 Olive st., St. Louis, Mo. (c14)

FRANK STELL, BEST PLACE

to buy pianos and player-pianos; terms to suit; no interest. Lester pianos and player-pianos. Lester Piano Co., 1414 N. 16th st. (c8)

"WITHOUT HAVING"

Our "special" sales, our prices for GENUINE piano quality are the lowest in the WORLD AT ALL TIMES, because we really have the lowest selling expenses by many thousands of dollars of any of the large stores. We have no army of solicitors on the streets, high rents and no heavy advertising bills to pay. Our patrons of the past 40 years KNOW that we do not give cheap, unworthy pianos or players house room. Before buying elsewhere just come and see what we can do for you. Absolute future satisfaction guaranteed and terms arranged to suit you. Many different makes to select from. KIEFER & SON, 17th and Locust. (c68)

AT GRAND AND LACLEDE IN THE LEONORI ART ROOMS

SPECIAL PEREMPTORY SALE.

Regent Vose & Sons upright piano, artistic furniture, costly hangings, imported ceiling, fine rugs, select private library, fine collection pictures, etc., to close

AT AUCTION,

on Wednesday, Oct. 15, commencing at 10 o'clock, we will sell without reserve fine Ostermoor mattress, mahogany dressers, dining table, elegant oak dining suit, leather library furniture, antique plush parlor suit, leather davenports, easy chairs, hall clocks, bookcases, 1000 vols. books, paintings, water colors, etchings, cartons, imported and domestic rugs, etc.

W. LEONORI AUCTION AND STORAGE CO., Auctioneers. (c68)

STANDARD MAKES

UPRIGHTS SLIGHTLY USED AT BIG REDUCTION

Chickering Sons, $75.
Fischer mahogany, $150.
Halmes walnut, $145.
Krakauer Bros. mahogany, $175.
Kuhn, 6 octs, $145.
Lester, 6 octs.
Whitney & Co. mahogany, $125.
Rudolph mahogany, $180.
Schaff Bros. player, 88-note, $365.
88-note, beautiful mahogany, $332.
Parlor small grand, $325.
All the above are in first-class condition and the biggest value ever offered. We have most of the above in stock and all look and will be sold.

KLEINKAMP BROS. PIANO CO., 2121-23 S. Grand av. (c6)

100 new pianos and players to select from; world's best makes. (c6)

TALKING MACHINES

TALKING MACHINE—For sale; Victor; good as new; 36 records; $15. 3949A Folsom.

VICTROLA—For sale, Victrola, with 46 records. 3111 Clayton av.

PHONOGRAPH—For sale, Victor; cheap; 12 records. Call Monday, 5417A Ridge.

PHONOPHONE OUTFIT—For sale; $3; also new 36-double records, 50c; payments. 1414 N. 16th.

VICTOR-VICTROLA—For sale, with records; only used 2 months; newest style. Box L-1, Post-Dispatch. (1)

PHONOPHONE—For sale, disc Victor, 12-inch; two gentlemen's suits, $2.50 each; black Pace bl.

PHONOPHONE—For sale; mahogany cabinet; 36 selection; 52 ambersol records; call any time. 4011 Holly. (c)

PHONOGRAPH—For sale, Edison home phonograph, 30 records and cabinet, in good condition; price $20. Box L-126, Post-Dispatch.

PHONOGRAPH—For sale, Edison standard; 4-minute attachment, 50 records; good condition; music box, 14 records; Monday after 2. 2837 Pine.

TALKING MACHINE—For sale, large, $40 value new, $25; bargain. 1909 S. Jefferson.

HAT FIRM OBTAINS 15-YEAR LEASE ON 8-STORY BUILDING

Washington Avenue Concern Gets Control of Property Worth More Than Half Million on Twelfth and Washington Avenue.

OLIVE STREET REALTY FILLED WITH ACTIVITY

Opening of Famous-Barr's New Store in Railway Exchange Building Has Given Impetus to Real Estate in This Section.

Announcements indicate that activity in realty circles is increasing in scope. Besides leases of great import, the leading agencies report as completed, or in negotiation, a worthy number of larger operations.

The transcendent feature of the week was the transaction by which the No Name Hat Co. acquired a 15-year lease of the modern eight-story building at the southwest corner of Washington avenue and Twelfth street. The Martin-Breitt Real Estate Co., which made the announcement, declined to disclose the terms of the lease.

The building, with its site, was acquired by Leo Moser, the former hotel proprietor, more than a decade ago for $500,000. The rental provided for in the lease to the No Name Hat Co., it is understood, establishes a much higher valuation of the property.

The site has a frontage on Washington avenue of 45 feet by a depth on Twelfth street of 150 feet.

The concern, which makes fur felt hats, and which is now at Washington avenue and Tenth street, will move to its new quarters about Jan. 3.

The growth of the No Name Co., which is now in its thirtieth year, only reflects that of the city.

Washington avenue, according to stories, just now is the stronghold of the downtown section of the market. As well as heavy investments, Washington avenue negotiations, it is said, involve numerous plans for larger buildings.

Eight-Story Building Assured.

While the documents in connection with it have not been signed and sealed, negotiations virtually assure the erection of an eight-story fire proof commercial building at the northeast corner of Washington avenue and Fifteenth street. Other corners mentioned as under consideration for larger improvements are the southeast corners of Fourteenth and Fifteenth street and Washington avenue. These sites are owned by the Missouri Botanical Association, A. D. Cunningham, secretary, and the King Realty Co., J. V. S. Barrett, president.

The erection at the northeast corner of Fifteenth street and Washington avenue of the new 10-story building of the Robert, Johnson & Rand Shoe Co., has established its location, as a commercial stronghold.

An important lease of Olive street property was also reported, but details were not forthcoming.

General attention has been attracted by the announcement of the special commissioner's sale, set for Thursday, Oct. 30, at which the real estate of the late Christian Peper is to be auctioned. The sale will take place at noon of the day named, in the Real Estate Exchange. Charles Cummings Collins, whose office is in the Third National Bank Building, is special commissioner, and Henry L. Sutton will be auctioneer.

This is a forced sale, made by order of court, to settle the estate. It includes the southeast corner of Twelfth and Market streets, the northeast corner of Twelfth and Walnut streets, the southwest corner of Eleventh and Market streets, the southwest and southeast corner of Sixth and Wash streets, the southwest corner of Twelfth street and Park avenue, 1422-24 Morgan street, and two unimproved residence tracts.

Hotel Project Falls Through.

A few days since, the northeast corner of Olive and Twelfth streets, 100x125, was advertised for sale in the Post-Dispatch. This would indicate that the 18-story hotel project, for this site, and the adjoining ground on the east on Olive street, had collapsed. A short time ago, at the instance of Harry Blodgett, an attorney, an ordinance providing for the vacation of the alley separating these two sites and extending from Olive to Locust streets, was passed. The project, it was reported, was to provide St. Louis quarters for the Ritz-Carleton Hotel Co., of New York.

Notwithstanding adverse reports as to its more ambitious projects, Olive street, with the advent of the Railway Exchange Building (Famous-Barr) has been infused with new life.

Several large transactions, the details of which are withheld, it is understood, were virtually concluded in the week. The heaviest, it is understood, was swung by the Rutledge & Kilpatrick Realty Co. The Mississippi Valley Trust and the Mercantile Trust companies, are both working on big things, but George Kingsland, head of the former, and C. H. McMillan, of the latter, are reticent.

Big Transaction Under Way.

A husky transaction, involving the control of a variety of holdings, is being manipulated by Richard F. Goodnow of the Goodnow Realty and Investment Co., and Charles Daly, but it has so many angles that it will probably move slowly.

Strong symptoms of the last week were the cash offers for property, according to James Dockery of John Dockery & Son. Activity for a long time, he declares, has been restricted more or less to trading. Accordingly, he says, the clink of a dollar or two is music to the ears.

Absorption of vacancies, which has given property a substantial basis, is diverting attention in this direction.

Paying a high percentage on the investment, apartments are attracting larger capital. The increasing demand for investments of this character, presages an unprecedented volume of transactions in this field in 1914.

Purchases at the Hillcrest auction are being rapidly completed, according to James Rohan, vice-president of the Title Guaranty Trust Co., which was behind this proposition.

Assignment of contracts indicate that purchase of lots in this addition were acquired either for speculation or by agents acting for clients.

A salient feature as regards Hillcrest is that the demand for this property is greater now than it was prior to the auction. The lots are now being disposed of at good profits to parties who will build or hold them as investments.

Will Build $25,000 House.

A woman who did not have the temerity to bid at the auction, was casting about on Chestnut street for 100 feet for a site for a $25,000 house. She showed a preference for the section between Skinker road and Demun avenue. This is a section adjoining Forest Park and the most attractive part of the subdivision.

All the top knots bought on Aberdeen and Arundel avenues, between the above mentioned thoroughfares, indicate that the upbuilding of these blocks will be of a higher character. The car tracks on Demun—this is a lateral or north-south thoroughfare—separating the section between Skinker and Demun from that on the west, renders it more select.

A. R. Schollmeyer, formerly president of the St. Louis Real Estate Exchange, who had a major interest in the subdivision, is still weeping over this auction, which, as indicated from resales of the lots, was a carnival.

Rosy predictions for the future of Hillcrest were heard throughout St. Louis realty sections.

Eight New Bungalows on Magnolia.

Eight bungalows have been completed in the 6200 block on Magnolia avenue. The builder is the Jennings Investment Co., with headquarters in the Fullerton Building. Six of the bungalows have been sold.

MORTGAGE TRUST CO. TO MOVE FIRST OF YEAR

Alterations Will Be Made in Basement of New Bank of Commerce.

The Mortgage Trust Co., now at Fourth and Pine streets, will move into the basement of the new National Bank of Commerce Building, Broadway and Pine streets, as soon as the space is altered to meet the company's requirements, which will be about the first of next year.

James Stewart & Co., the builders of the National Bank of Commerce structures, have obtained a building permit to carry out the proposed alterations under plans drawn by Mauran, Russell & Crowell. The work will involve an enlargement of the windows, the erection of a large ornamental entrance about the middle of the building on the Broadway side, an entrance from the east corridor and the construction of a floor.

The Lilburn Realty Co. negotiated the lease. The Mortgage Guaranty Co., which is closely affiliated with the Mortgage Trust Co., will occupy a portion of the basement space. The safe deposit business of the Commerce Safe Deposit and Investment Co. will be taken over and operated by the Mortgage Trust Co.

The alterations will cost about $40,000.

NEWSPAPER ADS BRING SUCCESS TO REALTY FIRM

Dealer Declares That Recent Profitable Sales Were Made Through Advertising.

The Goodnow Realty and Investment Co., which in the past six months has surprised realty row on account of its rapid rise to fame in the real estate field, is now out with a statement that newspaper advertising is, in a large measure, responsible for the success attained by them.

A piece of property advertised in the daily newspapers only a few times was sold yesterday for I. S. Thurman, president of the Thurman Compressed Air Cleaning Co., to James T. Addis, by Fred W. Curl, salesman for the Goodnow agency. This sale was traced directly to newspaper advertising, according to Mr. Goodnow.

The property sold is 308 by 138 feet, between Lafayette and Geyer avenues, with a frontage of 27 feet on Jefferson avenue. The price paid for the property is withheld for the present.

SANITARIUM PURCHASED

Training School Now Conducted in O'Bar Property.

Dr. Nehemiah I. Stebbins, a member of the faculty of the St. Louis College of Physicians and Surgeons, has purchased the O'Bar Sanitarium property at Grand avenue and Palm street, and is conducting there a training school for nurses and a clinic where demonstrations are given the students of the college.

The deal was negotiated through the Fiegle-Hein Realty Co. and the price paid was $45,000. The real estate company took in exchange for the property a 1460 acre ranch in Texas, 12 miles from Texarkana, which was owned by Dr. Stebbins and valued at $45,000.

TOMBRIDGE AGENCY.

The Tombridge Agency reports these sales: Lot 50x163 feet on the south side of Dunica avenue, east of Bamberger avenue, for the heirs of Richard F. Foster to Frank and Christina Kohlberg.

For the account of Anna Vrana, lot 26.9 x125 on the west side of Missouri avenue, south of 3427 Missouri avenue; bought by Julius and Mary Hoehl.

Furniture Trade Board to Meet.

The St. Louis Furniture Board of Trade will have its October meeting Monday evening at the Missouri Athletic Club. It will be preceded by a dinner, served at 6:30 p. m. Charter amendments will be discussed by Samuel Rosenfeld, C. E. Udell and Charles W. Rutledge, members of the Board of Freeholders. Wilbur F. Jones, secretary of that board, will answer questions.

REAL ESTATE AGENTS' REPORTS OF THEIR SALES

JOHN C. GREULICH REALTY CO

The John C. Greulich Realty Co. reports the following sales:

4040 Greer avenue, one of ten new five and six room flats, erected by J. Charles Mueller, for $7200, to Theodore Caine.

4031-33 Lexington avenue, a four and five room flat, lot 40x112, for account of Ben Walters to Emma Hutsch and husband; $3400.

3842 and 3844 Ashland avenue, a four-family three-room and bath double flat, lot 50x125, for Louis C. Branshi and William C. Thoele to William Rothemeyer; $11,000.

Lot fronting 30 feet on Red Bud avenue, between Carter and Penrose street, having depth of 153 feet, for account of Frank Yeager to Charles Oasleck and wife.

4219 Clay avenue, a five-room and bath cottage, for account of Conrad H. Mayer to Louis Gledinghaen and wife; $3750.

5752-5754-5756-5758-5760 and 5762 Theodosia avenue, four rooms and bath each, lot fronting 145 feet on Theodosia, for account of Julius Horwitz to the Hoeppfer Investment Co.; $21,000.

3050 Palm street, five and six room apartment, lot 35x116, for Hugh J. Jones to J. H. Wibking and wife; $7400.

One-half block of ground fronting 170 feet on Clay avenue by a depth of 125 feet, for Ida Storbeck to a client of the Greulich company.

West side of Twenty-second street between Angelica and Glasgow avenue, having a front of 208 feet by a depth of 140 feet, for the Hoeffner Investment Co. to Julius Horwitz; $9000.

4023 Ashland avenue, a five and five room apartment, having lot 30x125, for account of J. Chas. Mueller to Hugh J. Jones; $6800.

One of the new five room and bath cottages erected on Obear avenue south of Florissant, lot 30x145, to William J. Mosner and wife; $3650.

4221 Clay avenue, a five-room and bath cottage, lot 30x125, for account of Bert Volker to John E. Bowman; $3650.

5854-5856 North Market street, a four-family apartment of four rooms and bath each, renting for $960 per annum, for account of Charles Boehne and wife to Hoeffner Investment Co.; $9200.

First of the six new cottages on Clay avenue, being 3615 Clay avenue, five rooms and bath, to Louis Meier and wife $3800.

Lot fronting 55 feet on College avenue, between Twentieth and Twenty-first, having a depth of 125 feet, for account of Stephen J. Finnegan to Sam E. Phillips.

2231 and 2233 Angelica street, one of 10 new double flats in the 2200 and 2300 block Angelica street, lot 42x125, for account of a client of the company to John H. Hohengarten; $7750.

Second of six new cottages on Clay avenue, being 3611 Clay avenue, five rooms and bath, to John Ronton and wife; $3850.

KORTE-RUST REALTY CO.

The Korte-Rust Realty Co. reports the sale of lot 30x127, on the east side of Minnesota avenue, 170 feet south of Miami street, block 1629, lot 9; sold for Arkmorelan Realty Co., to Charles C. Schaefer and wife, who will improve with a flat. Consideration, $900.

Also the sale of 3921 Humphrey street, two-story brick residence, six rooms, reception hall, bath, hardwood floors, combination fixtures, furnace; lot 30x125. Sold for Bradford O. Harrison and wife to Fred W. Ronskopf and wife for a home.

Also the sale of 5127 Vermont avenue, a two-story single brick flat of three rooms and toilet each floor. Sold for account of Joseph P. Fromiller and wife to a client, who bought for investment. Louis Yeckel represented the buyer.

Also the sale of lot fronting 25 feet on the east side of Louisiana avenue by a depth of 124 feet, block 2575, lot 19, between Keokuk and Alberta streets. Sold for Mary E. O'Hara to Joseph F. McInerney, who is improving with a double flat.

Also lot fronting 15 feet on the east side of Louisiana avenue by a depth of 124 feet, in block 2575, lot 20, between Keokuk and Alberta streets. Sold for Emil Schmidt and wife to Joseph P. McInerney.

Also sold lot 25x125, on the west side of Iowa avenue, block 2660, lot 7, between Chariton and Meramec streets. Sold for John P. Wieser to Joseph F. McInerney, who will improve with brick bungalow.

Also sold 4527 Morgan street, two-story brick residence of eight living rooms, reception hall, bath, furnace, granitoid laundry; lot 50x140, for a client of the Korte-Rust Realty Co., to Katie Fitzgerald for a home.

Also sold 3938 Michigan avenue, three rooms and bath each. Sold for Olga Bosse to Anton Binder Jr. and wife, who bought for a home.

Wolff-Borders Realty Co.

The Wolff-Borders Realty Co. reports the following sales:

For account of James R. Gray of California, double flat building, 3155-57-59-61 Gustine avenue, to Mrs. Annie E. Carroll.

For account of James R. Gray, double flat, 3901-03-05-07 Juniata street, to a St. Louisan, who bought for investment.

Lot in Hillcrest, fronting 50 feet on Aberdeen avenue by a depth of 160 feet, for $51.50 per foot.

For account of George F. Powell and wife to a client of the Goldman Realty Co., the single flat building at 5076-76A Von Versen avenue, for $6000.

For account of a client of the Goldman Realty Co., lot on Wehmer avenue, in St. Louis County, $1000.

For account of the Pendleton Investment Co., the house at 1421 Bellview avenue, in Richmond Heights, to F. D. Johnson.

For account of C. J. Stanley to John H. Munster, the two-story brick residence, 4002 Botanical avenue, with six rooms and attic, and on a lot 30x150.

CHARLES F. VOGEL R. E. CO.

Chas. F. Vogel Real Estate Co. reports these sales:

3654 Arsenal street, 2-story brick residence, sold for Margareth Morrison et. al., to a client, for $15,000.

4108 Clara place, 1½-story cottage, lot 25x110 feet, for Edw. J. Gantz and wife to Ida Fertile.

2115 Alice avenue, 7-room brick residence, lot 50x143 feet, sold for Mrs. Louise M. Stumpf to a client of Jas. B. Dutton.

4027 Lucky street, 1-story brick house, lot 50x107 feet, for account of the International Real Estate and Improvement Co. to Mrs. Cornelia P. Norden, for $2200.

4531 Fyler avenue, 5-room brick cottage, lot 24 feet 8½ inches by depth of 125 feet, sold for a client to Geo. L. J. Ponders, for $1400.

3123 Texas avenue, 1-story brick cottage of 5 rooms, lot 50x117 feet; sold for Harry J. Steiner and wife to a client for $3600.

GOODNOW CO.

The Goodnow Realty and Investment Co. reports these sales:

4 and 5-room flat, 3922 De Tonty street, for account of the Regis Realty and Building Co. to John Schoen.

For account of John Schoen to a client, a residence at 1394 Semple avenue, having 8 rooms, consideration being $4500.

For account of John S. Thurman, president of the Thurman Compressed Air Cleaning Co., to Jas. T. Addis, a lot 308x138 between Lafayette and Geyer avenues, with a frontage of 27 on Jefferson avenue.

Residence on Westminster place for $10,000.

NICHOLLS-RITTER CO.

Nicholls-Ritter Realty Co. reports these sales:

4040 West Belle place, nine-room brick residence, from Lee Ruxel to Homer G. Phillips.

Nine-room brick house, lot 27.11x160 deep, at 4534 Washington boulevard, to M. M. Blondin.

NICHOLAS MARTIN REALTY CO.

The Nicholas Martin Realty Co. reports the following sales:

6418-20 Idaho avenue, a double three-room flat from Joseph F. Hoehn to Mabel R. Derthern.

5518 Alaska avenue, a splendid three-room and bath brick flat, from Clemens and Florence Degenhardt to Charles Siems and wife.

E. L. CASPAR & CO.

E. L. Caspar & Co. report the sale at 1401 Granville place, a nine-room brick and stone house, with 25-foot lot, from Solomon M. Orr and Bessie B. Plahn to Fred Blattner Jr. Consideration, $8000.

Superfluous Hair

DeMiracle

The Surest and Safest Hair Remover on Earth

You must eventually use De Miracle because it is the only depilatory that contains certain ingredients which give it the power to rob hair of its vitality. Why experiment when you can buy this world famous preparation

AT THESE LOW PRICES

$1.00 Bottle 79c
$2.00 Bottle $1.69

Remember, hair removed with any questionable depilatory is bound to grow out coarser and stiffer. Be wise; do not let the growth get beyond control. Buy a bottle of DeMiracle today.

WOLFF-WILSON DRUG CO., SIXTH AND WASHINGTON AV.

EIGHT FLATS ON JUNIATA AND GUSTINE ARE SOLD

Owner Refuses to Sell Part of Property, But Soon Finds Two Different Buyers.

The Wolff-Borders Realty Co. reports the sale of eight flats at the northwest corner of Juniata and Gustine, valued at $22,000, to two different owners. The former owner, James R. Gray of San Diego, Cal., formerly clerk of the United States Circuit Court for this district, would not consider dividing the property when an offer was submitted to him for the four flats on Gustine avenue unless he was assured of the sale of the Juniata flats. Within 17 days from the time of the offer on the Gustine flats, a buyer was found for the Juniata property.

The flat on Gustine, number 3155-57-59-61, was sold to Mrs. Annie E. Carroll, a non-resident. The flat on Juniata, number 3901-03-05-07, was sold to a St. Louisan. Both purchasers bought the properties for investment. Each building contains four flats of four and five rooms, built on the bungalow style, two rooms in front and two in rear. They contain tile bath, brick fireplace, built-in book cases, china cabinets, Dutch dining room, combination fixtures, separate furnaces and all other conveniences. Each building rents for $1260 per annum.

The Wolff-Borders Realty Co. represented all of the interested parties.

The above sale disposes of all property interest that Mr. Gray had in St. Louis, the Wolff-Borders Realty Co. having sold flats at the northwest corner of Cleveland and Klemm for his account several months ago.

The Wolff-Borders Realty Co. made a loan of $6000 at 6 per cent on the Gustine avenue property, and a loan of $3600 at 5 per cent on the Juniata property.

STATE UNIVERSITY BOYS TOLD OF OBLIGATIONS

CHAMPAIGN, Ill., Oct. 11.—"Freshmen of the University of Illinois have on their shoulders the responsibilities of a King," said President E. J. James of that institution. "The most contemptible cur in the world is the college man who sacrifices the money of the people of the State in not taking advantage of the opportunities he gets at the State University.

"It costs the taxpayers $300 each to pay the tuition of every youth in the State University. The amount he pays out of his own pocket is less than one-fourth of that amount. Washerwomen, widowed and hardly able to support their own children, coal miners, laborers and others in the State are helping to contribute for the education of the youths at the State University."

BUYS A BUNGALOW FOR THREE DAUGHTERS

Joseph Lorenz of Nashville, Purchases 6-Room Residence at 4001 Flad Avenue.

John Lorenz of Nashville, Ill., has bought the six-room bungalow at 4001 Flad avenue for his daughters, Elizabeth, Emma and Elda Lorenz.

The bungalow at 4003 Flad avenue was sold to Frederick D. Mershimer of Pittsburg, Pa., St. Louis representative of the Welsh Grape Juice Co. Both deals were closed by Richard R. Hallahan of the A. Blair Ridington office in the Fullerton Building.

LOTS ON KING'S HIGHWAY SOLD FOR HOME SITES

Property on Berthold Avenue Changes Hands and Bungalows Will Be Sold.

Seven lots on King's highway, at the northwest corner of Bertholdt avenue, representing a total frontage of 235 feet, were sold by Mercantile Trust Co. during the week to Charles Hogg, the well-known builder. The property was sold for the account of the Boulevard and Park Land Co.

Mr. Hogg has been very successful in building a modified type of brick bungalow suitable for city homes, and will erect several houses of this character on the ground purchased, as he regards the location as desirable for such homes, being within a half block of Forest Park and lots are very deep, affording extra large front yards for landscape effect.

The trust company also sold eight lots in this same subdivision of Forest Lawn the past week on Lawn avenue, the first street west of King's highway, and seven new houses have already been commenced on these lots.

The high location and proximity to both boulevard and park have contributed to the popularity of this small subdivision and have been the means of having it build up so rapidly with an attractive class of homes.

The entire subdivision excepting seven lots has been closed out and the majority of the sales have been made in the last 30 days, showing an increased demand for good building sites in the more central portions of the city.

R. D. KAIME RETURNS FROM VACATION IN EAST

Predicts 1914 Will Be Eventful Year in the Realty Market.

R. D. Kaime, president of the J. E. Kaime Real Estate Co., was greeting friends in realty and financial circles yesterday after a month's vacation at Eastern resorts.

He was jubilant over the outlook in the St. Louis realty market. It gives promise, he believes, of an eventful year in 1914.

FILM CONCERN GETS SITE

The Mercantile Trust Co. has leased to the General Film Co., a New York corporation, the building at 3612 Olive street; also a warehouse in the course of construction in the rear of the Dwyer Building, east of the Empress Theater. The lease is for ten years, beginning Nov. 1.

When alterations are completed and the warehouse is finished St. Louis will have one of the most modern film exchanges in the West. It is estimated the alterations will cost approximately $10,000.

A TEXAS WONDER

The Texas Wonder cures kidney and bladder troubles, dissolves gravel, cures diabetes, weak and lame backs, rheumatism and all irregularities of the kidneys and bladder in both men and women. Regulates bladder troubles in children. If not sold by your druggist will be sent by mail on receipt of $1.00. One small bottle is two months' treatment and seldom failed to perfect a cure. Send for testimonials from this and other states. Dr. E. W. Hall, 2920 Olive street, St. Louis, Mo. Sold by all druggists.—Adv.

Call upon Post-Dispatch Wants to provide those who are capable, painstaking and energetic to be your employes.

TOLMAN, JAILED USURER, A MASTER AT CHEATING LAW

Money Lender Under Sentence of Six Months, Originator of Note-Buying Idea.

D. H. Tolman, who has been sentenced to serve six months in prison for violating the New York State law against usury, is known in St. Louis as a most prominent member of a group of Eastern capitalists who are financing money-lending establishments in the large cities of the United States.

Three months ago, Tolman, who had been considered one of the largest dealers in loans to St. Louis wage-earners, was paroled from the payment of a heavy fine imposed by the United States Court in New Jersey on condition that he would sever his connection with the "loan shark" business.

A few days later his name was removed from the sign on his office door in the Houser Building here and the name "Fisher & Co." substituted. Tolman's name is still on the office safe, and the two women in charge of the office say they never have met "Fisher" and know nothing of his whereabouts except that he is supposed to live in the East.

Pretty Women an Asset.

Tolman, according to attaches of St. Louis Justice of the Peace courts, is the originator of the "note buying" system, the latest of a long series of schemes to evade the usury laws. He also is credited with having conceived the idea of installing attractive women in money lenders' offices as a valuable asset of the business.

He began business here in 1905 and since that time had financed small loans aggregating a big fortune. His business methods have varied in keeping with the enactment of laws against usury and these changes were calculated to keep him from being charged with criminal offense.

In 1911 the State Legislature passed a law invalidating the assignment of unearned wages by the makers of notes to money lenders. This was considered a serious handicap by the loan sharks, as the only security they had been receiving for money lent to wage earners was the assignment of future wages.

To Tolman is given credit for the birth of a new system to get around the 1911 statute. The method, while simple, is said to be effective to the extent that victims of usurers cannot prosecute a criminal charge against those using the system.

Borrower Indorses Note.

Under the plan, the money lender does not advance money to the maker of a note, but compels the borrower to indorse a note made payable to himself. The borrower, thereby, is not the maker of the note, and as indorser he can assign his future earnings without conflicting with the law.

If a man wishes to borrow $25 he is told by the money lender that his own note will not be accepted as security, but that a note bearing his endorsement will be taken. The note, however, must be for $40, the clerk is told, the $15 surplus to be deducted by the money lender as his commission for negotiating the loan and in lieu of interest.

The borrower is told that no investigation will be made of the maker of the note so long as it bears his endorsement. His credit is the only consideration because he is the one with whom the lender is dealing.

Accordingly, the borrower obtains a fictitious note. He can have it made out to himself or make it out himself, for that matter, just as it has the appearance of a genuine note. He can sign to it "John Smith," "Jim Jones" or any other common name, just so it calls for $40 to be paid within a certain period and is indorsed by him over to the money lender.

Under this system, the money lender becomes the purchaser of a note and can accept an assignment of wages as security because under the law the borrower is not the maker of the note. Even if the borrower were to admit that he had made a fraudulent note the money lender could not be convicted for the reason that the state would be unable to prove that he knew the paper was not genuine.

The idea of employing attractive young women to conduct his business in various cities was for the purpose of embarrassing delinquent creditors and is said to have been effective.

An Appeal to Wives

You know the terrible affliction that comes to many homes from the result of a drinking husband or son. You know of the money wasted on "Drink" that is needed in the home to purchase food and clothing. ORRINE has saved thousands of drinking men. It is a home treatment and can be given secretely. Your money will be refunded if, after a trial, it has failed to benefit. Costs only $1.00 a box. Come in and get a free booklet and let us tell you of the good ORRINE is doing. Wolff-Wilson Drug Co., Sixth and Washington; Chas. F. Merker, East St. Louis.

How to Grow Long Beautiful Hair

By a Hair Specialist.

It is not hard to stop the hair from falling out and promote its growth if the right means are used. There is no hope for the scalp where the hair roots are dead and the scalp is shiny. However, to those who have not reached this condition, immediate steps should be taken to stop it before it is too late. Here is a simple recipe which you can make at home, that will stop the hair from falling out, promote its growth and eradicate scalp eruptions and scalp humors. I know of cases where hair has grown from four to five inches in a few months after using this simple recipe: To a half pint of water add 1 oz. bay rum, a small box of Barbo Compound and ½ oz. of glycerine, and apply to the hair, rubbing with the finger tips, two or three times a week. These ingredients can be obtained at any drug store at very little cost and mixed at home. This recipe not only promotes the growth of the hair but darkens streaked, faded gray hair and makes it soft and glossy."—ADV.

The rooming house conducted with a view to please keeps its vacancies listed in Post-Dispatch wants.

Franklin FURNITURE CO.

S. E. COR. 11TH & FRANKLIN AVE.

Young couples! Older couples! If you're interested in a happy home, see our

Startling Furniture Values for This Week Only

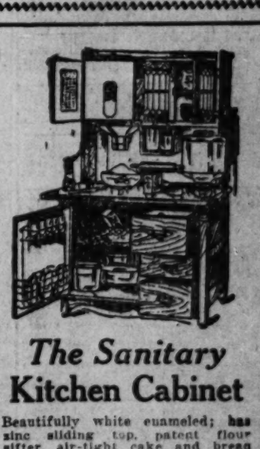
WE are outdoing ourselves. We are noted for our wonderful values, but this week former prices are forgotten. Everything is reduced from 25% to 35%. Prices are not restricted to any one department. Every article in our mammoth stock is included. Come in and see these values.

2 Rooms completely furnished, $48
3 Rooms completely furnished, $68



Cole's High Oven Range

This Combination Heater will save you both fuel and labor. Is easy to operate and will keep fire all night. Has many unique fuel, work and money saving features. See it.

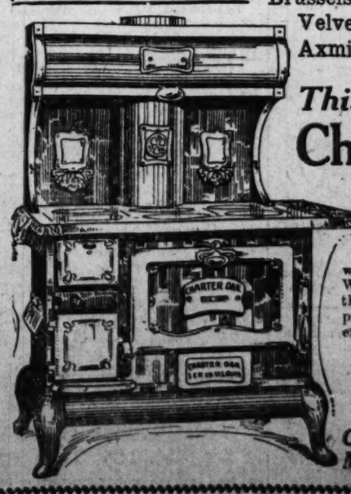


The Sanitary Kitchen Cabinet

Beautifully white enameled; has zinc sliding top, patent flour sifter, air-tight cake and bread box; absolutely sanitary in construction; will save you miles and miles of steps; everything handy—when you want it—where you want it; worth $35. OUR price at YOUR terms..... $19.75

Amazing Reductions in Rugs

Brussels Rugs in a variety of patterns and designs. Cannot be duplicated at $12.50..... $8.75
Velvet Rugs room size; in the latest styles. At this very unusual price..... $12.75
Axminster Rugs This is such a wonderful offering that we can sell only one to a customer. $18.75



This Fuel-Saving Charter Oak Range

This durable Range has large warming closet, sanitary base. Will save enough fuel during the first Winter to more than pay for itself. Bears the maker's and our absolute guarantee,

$29.75

Charter Oak Airtight Heater

This handsome Stove will be an ornament to any room. The fire does not come in contact with outer castings. Handsomely nickel trimmed. Guaranteed air-tight and will hold fire 48 hours. Worth every bit of $42.50. Our price,

$22.00



Cash if you have it—Credit if you want it. Make the terms to suit your own convenience.

The POST-DISPATCH
ST. LOUIS, MO., OCT. 12, 1913.
Sunday Magazine



Copyright, 1913, by the Post-Dispatch, the Pulitzer Publishing C

"MISTER, WHAT TIME IS IT BY YOUR WATCH AND CHAIN?"—*By A. B. Frost*

OUT-OF-THE-ORDINARY STORIES OF SUCCESS—No. 1

The Man Who Made a Large Fortune by Always Going Contrary to Everyone's Advice

William T. Kemper, Champion Handshaker of Kansas City, Left Farm for City Against Parents' Protest, Put Savings Into Country Store Against Counsel of Friends, Entered Grain Business Though Assured He Would Fail, and Started Bank Despite "There Are Too Many Banks Now"—Acting on Own Judgment He Succeeded in Every Enterprise and Is Now Wealthy.

WILLIAM T. KEMPER succeeded in life and became the wealthy president of of a bank because he always followed his own judgment and went contrary to the advice of his friends and of other successful business men.

And he gives this recipe for success to others:

"Be sure you know yourself and your limitations and possibilities; then work out your own plans for success and follow them, taking advice from no one; and have your soul always filled with sunshine."

The sunshine part of the recipe is important. Kemper is the champion handshaker of Kansas City. He is known personally to more men and women in Kansas City than any other man. His chief occupation now is to be in the lobby of his bank during banking hours and give a smile, a word of good cheer and a pat on the back to several thousands of his depositors each day. Other bankers, jealous of Kemper's popularity, assert that this is all "soft sawder." But Kemper says:

"A man is handicapped in business unless he has sunshine in his soul; and it must be the real thing. If it's counterfeit he can't pass it."

Kemper's smile and handshake have added $10,000,000 in deposits in his bank in seven years. That's considerably more than a million dollars a year.



WILLIAM T. KEMPER,
President of the Commerce Trust Co., Kansas City, Mo.

Kemper branched out for himself when he was a boy on a farm near Gallatin, Mo. He wanted to go to the city. His folks advised him to stay on the farm and refused to give permission for him to go to town. One day, when he was plowing corn, Kemper made his decision, and he did not delay to act upon it. He dropped the reins over the plowhandle and struck off by a short cut across the fields for the railway station.



"His relatives advised him to stay on the farm, but he ran away to the city and won his first success."

The city he went to was St. Joseph. He got a job with a mercantile house, and within two years was a traveling salesman. He saved $1600 and decided to open a country store in Valley Falls, Kan.

Everybody he knew advised him not to do it. They told him the day for making money at country store keeping was gone. The mail order houses had killed the business. And besides, Valley Falls was a mighty poor place for another store; it had too many already.

Kemper started his store. In seven years he had cleared $25,000 and had it in cash in the bank.

Then he decided that Valley Falls was too small for him and that he would go to Kansas City. Again his friends advised him not to do it, and as he departed from the town they prophesied that within a year he'd be back and living on his wife's farm.

In Kansas City Kemper decided to go into the grain business.

"Good heavens!" exclaimed every business man he talked with. "The grain business is overdone in Kansas City. Hundreds have gone broke in it, and hundreds more are starving in it. Leave it alone."

Kemper put all of his money into the grain commission business and within three years he was doing the largest business on the Board of Trade. He bought a big office building and changed its name to the "Kemper Building." The Democrats took him up and ran him for Mayor, but it was an off year for the Democrats and he was defeated by a few votes.

When he announced in 1907 that he was going into the banking business his friends hastened to advise him against it.

"There are twice too many banks now in Kansas City; the business is overdone; you'll go broke if you try it," they told him.

Kemper went right ahead with the organization of the Commerce Trust Co. Today it has 12,000 depositors and is one of the most successful banks in Kansas City, and Kemper is one of the rich men in that city, and one of the most popular, too.

One of Kemper's hobbies is in helping young business men to get along, if they deserve it, and in advising them against extravagance.

"One of the prime requisites of success is hard work, but a man can work his head off, and if he doesn't economize he can't succeed," he says.

One of Kemper's proteges was a young Swede carpenter who had started in the contracting business in a small way through Kemper's help and had saved $15,000. One day Kemper met him in the bank. The Swede was wearing a pink shirt and a bright red necktie.

"Ole," said Kemper, "that red necktie and pink shirt will break you."

And sure enough, within a year Ole was a bankrupt.

"He was one of the many thousands who can't stand prosperity," said Kemper. "When he was rising out of drudgery and poverty, overalls and a cotton shirt were good enough. When he got a few thousand dollars ahead he became extravagant, starting with fine clothes and ending with an automobile and a $10,000 house in Hyde Park. The red necktie was just a symptom. When I saw it I knew Ole was gone. There are more failures through extravagance than from any other cause. Next comes the inability of men to know their capacity. They succeed in one thing and branch out, taking on more responsibilities, and fail."

Kemper's two boys are in the University of Missouri. When they departed for that school he gave them this advice:

"Get this firmly into your heads—that the fellow you'll have to cope with in school, and afterward in business, is not the one whose father sends him all the money he wants, but the fellow who is washing dishes or waiting on table to get through."



"That red necktie will ruin you," said Kemper. In a year the Swede failed because of extravagance.



"There are too many stores here now," protested Kemper's friends. In seven years he cleared $25,000.

Stepping Stones of Neglected Advice

WHEN William T. Kemper was a boy his relatives advised him to stay on the farm. He ran away to St. Joseph, and in a few years was a traveling salesman with $1600 in the bank.

He decided to open a store in Valley Falls, Kan., although his friends told him the town had too many stores already. In seven years he cleared $25,000.

He resolved to enter the grain business in Kansas City. "Hundreds of men are starving in it," protested his friends. In three years he was doing the biggest business on the Board of Trade.

In 1907 he announced that he was going to be a banker. "There are twice too many banks in Kansas City now," objected his advisers. Today Kemper's bank has 12,000 depositors and is one of the richest institutions of the city.

Kemper's Recipe for Success

"DON'T be advised by other people. If you haven't sense enough to map out your own plans you haven't sense enough to succeed anyway, even with the best advice in the world.

"Be sure of your own limitations and capacity; then decide upon a course and follow your own judgment, regardless of what anyone says.

"When you have started, don't switch and flop about from one side to the other. Walk straight for your goal and never halt nor give up.

"Give the best that is in you to your business. Work, work, work, and then work some more. Hard work has got genius bested at all stages of the game.

"Economize. Study the art of saving. A man can work his head off and fail if he doesn't economize. Keep on economizing until your business is on such a firm footing, and your savings so large that you can afford luxuries. Then it will be time enough for a motor car, a new house and branching out into the social swim.

"Keep your soul full of sunshine always. A man is handicapped who hasn't a pleasant smile and a cheery word for all he meets. If you are sour by nature, cultivate a sweet, amiable disposition. You can say 'No' with a smile as well as with a gruff scowl, and it's easier on the other fellow, too."

Germany's Misothorium Fad.

ALL Germany is obsessed with the idea of procuring misothorium as a panacea for cancer. It is stated to have the power of emanating rays similar to but much more effective than those of radium. Its cost seems almost as great. The substance is derived from thorium. It is used in tiny portions inclosed in a silver covering, in which extremely small holes are pierced. The silver box is then placed upon the part affected with cancerous growth, and it is said slowly but effectually to remove traces of the disease.

There is hardly an important town in the country which has not voted a large sum from the public funds for the purpose of purchasing some of the costly material. Where public funds are not forthcoming, concerts, basars, and such like means are adopted for the raising of money for the purpose.

Woman's Love Defined as F-E-A-R

By Prof. Munsterberg's Daughter

"Psychologically Correct," Says Noted Harvard Authority, of New Novel In Which Heroine Refuses to Marry Suitor Because She Can Never Be Afraid of Him—Psychology and Sociology Mingled in Unique Romance.

NOW comes Miss Margarete Munsterberg, Boston-bred, psychology-nurtured, with a new and terrible definition of love. She defines love, or at any rate the sort of feeling that draws a woman to a man as his mate, as fear. That is Miss Munsterberg's pronouncement in a psychological study of human emotions, just published in the form of a novel, her first book; and the author is a daughter of Prof. Hugo Munsterberg of Harvard, world-renowned psychologist. Prof. Munsterberg has read his daughter's book. He pronounces it "very interesting," and, what is more, "psychologically correct." From its every pore the story drips and oozes psychology, tinctured with sociology and other ologies that breed and brew in Boston atmosphere.

Miss Munsterberg has written a love story, but it is not to be classed with the conventional tale. Being correctly psychological, it is a fear story. "Anna Borden's Career" is the title. The book is published by D. Appleton & Co.

The heroine is a young woman reared in luxury. But she has a mind of her own. She is no passive accepter of things as they are. Like many young women of her environment, she yearns for thrills such as pink teas and polite palaver fail to supply.

There is a young man in the diplomatic service who has before him a dazzling career. Anna admits it herself and Kenneth Holcombe makes no secret of it. He loves Anna—that is, after the conventional fashion of entertaining a feeling of affection that makes her the world's one only woman. Anna respects him, but she does not love him—that is, she has no fear of him. She has known him long and knows his nature so well that she could not hope for the development in him of any quality that would make her afraid of him.

Holcombe, "in a heavy, forced accent," demands to know why she cannot accept a man whose interests are hers, whose social sphere is hers, whose tastes are hers. She interrupts him "with a silencing gesture and a look of pity," and says:

"'But the man whom I must wait for is the man who—who—'

"'Who what?' Kenneth demanded, straining all his stoic powers.

"'Oh, Kenneth,' Anna cried out, rising impetuously and standing opposite him with a wild, adventurous light in her black eyes. 'I COULD NEVER BE AFRAID OF YOU!'"



"Oh, Kenneth!" Anna cried out, "I could never be afraid of you!"

When Kenneth's ship sails she tells him that he has been an exquisite experience to her. Kenneth, who is no psychologist, just an under-secretary with brilliant prospects and a man's old-fashioned love for a woman, tells her bitterly that she has been the ruin of his life. 'Twas ever thus in the conventional love story, and that's about the only conventional flash in the book.

Anna goes to her father's beautiful summer cottage by the sea, where she sprains her ankle. This is unintentional, but it opens up an avenue of thrill for the heroine. A trained nurse comes to attend her. She gets to talking with the nurse about her life—the nurse's—and that person tells about her experiences with the sick and maimed. Read on:

"'I want to be a trained nurse, too!' Anna cried at last, passionately, violently, like a challenge to the sea."

So she becomes a trained nurse, and persuades herself that she is a martyr when there is no other means of overcoming the loathing she feels at times for the disagreeable aspects of her duties. Waiting on the sick and making their beds grows too tiresome even for a martyr, and when an opportunity to go upon the stage presents itself Anna clutches at the opportunity. Papa Borden rages terribly, but Daughter Anna must have her thrills. Her father is no psychologist and of course cannot understand. For a time Miss Borden, as "Lily Spangle," dazzles the world across the footlights, but when the manager takes to drink and clutches at her shoulders she quits him and the stage. Though there is a man she could be afraid of, and is, he is not the man for whom she waits. That individual comes later, after Anna has taken a job in an East Side garment factory in New York at $6 a week, to study conditions amongst the poor.

Anna Borden, it appears, is a considerable challenger. When a girl who knows the life tells her she couldn't stand the work for a day, she is piqued

"'I could stand it!' she cried out in a challenge, 'and I shall stand it! I'll show you that I can! I am going to enter your factory as an unskilled worker and study the work and the life from the inside. Then I shall know how it should be bettered.'"

Now comes the man for whom she has waited. He is John Bruce, a big, uneducated, earnest State organizer for union workers. He comes to help the garment workers plan a strike. Anna hears him speak:

"Her eyes still hung on the lips of the orator, as if she were waiting for a prophecy of her own life. And it was so. Anna knew, in her delirium, that her life would pass from now on along the footsteps of this master. She had set out to help the poor and he was pointing out the way—not the winding path on which philanthropists hopped timidly from stepping stone to stepping stone, but the broad army road of the Toilers' Brotherhood."

Anna Borden tells John Bruce she is afraid of him.



Miss Margarete Munsterberg, at right, taking tea with her sister, Miss Ella Munsterberg, to whom the novel is dedicated.

According to Miss Munsterberg, that is the real test of the love of a woman for a man. The love-fear story proceeds swiftly:

"They had turned into a little dark alley, away from the crowd. There John Bruce, the master, drew Anna powerfully into his arms. The silence is broken and Anna's future lay before her, clear, wonderful, fierce."

They are married, of course—she feared him too much to refuse him. She cooks his meals and helps him in his labor agitation work. She writes Socialistic articles and makes speeches. But when Bruce refuses to take her along on one of his trips to organize a mill strike she is miffed. She abandons Socialism and syndicalism and gets back to the reading of best-seller stories. John calls them "stuff" and stalks away. While he is absent she reads that Kenneth Holcombe has come to New York. Having a private income, she buys some costly costumes and goes to see the man she couldn't fear enough to marry.

One evening she returns home from the theater, arrayed in her fine clothes, and finds Bruce waiting. There is a scene—just as in nonpsychological novels.

It appears that Bruce has wired her to join him in organizing a strike, after the refusal to take her along when she wanted to go, and she has ignored his summons.

Also, the neighbors, Mrs. Jennings and Mrs. Rasowitch, have been gossiping. They can't understand how the labor leader's wife can afford such fine raiment as she acquired in her husband's absence. They, of course, don't know the real Anna Borden and her history; they know only John Bruce's wife, and accordingly there is something of a neighborhood scandal already brewing when Bruce comes home.

Here is the scene as depicted by Miss Munsterberg:

"She opened the kitchen door and John stood before her, pale and awful in his rage. He said not a word when she entered, but closed the door behind her and turned the key. Never before had she been so afraid of her husband.

"'Anna!' said John Bruce, with subdued anger and the masterful air of a righteous judge. 'Why didn't you come to Jamestown when I called you?'

"'Because I thought I couldn't be of any use—I couldn't make speeches and lead strikes any more. Besides, you didn't want me at the time when I offered to come, why should I'——

"'Enough!' he cut her short with a snarl. 'Why did you stop writing for the Brotherhood?'

"Anna was all indignation and desperate fear. What did it matter now what she said?

"'Because I loathe the Brotherhood and the cause and all your rubbish!' she cried wildly, and recoiled as if she expected John to strike.

"But her husband stood immobile; only hate gleamed in his dark eyes, like the terrible flash of swords.

"'Traitor!' he said hoarsely. 'Traitor to your cause, and traitor to your husband!'

(And Bruce refuses to understand her explanation of her friend Kenneth.)

"'Who bought you those clothes?' he said at last, slowly and hoarsely, in words charged with hate.

"That was too much.

"'You brute!' Anna screamed. 'I bought them myself.'

"'Liar!' said John grimly. 'You haven't got the money—it's that fellow —— ——.'

"'Oh—oh!' Anna groaned, and staggered against the wall. 'I'm innocent,' she whispered, but her voice made hardly a sound.

"'Go out of my house!' he commanded, and unlocked the door.

"All at once, like a wild creature set free, Anna panted out of the room, down the stairs, out into the dark street and ran and ran, till her husband's house was out of sight.

"'Free! Free!' voices were clamoring within her."

Sociologically, if not psychologically, John Bruce dies on the soldiers' bayonets, fighting for his cause. Anna now is doubly free, being a widow.

The Widow Bruce, still young and beautiful and psychological, turns to Kenneth Holcombe. Perhaps now she fears him. At any rate she recalls the past, but Holcombe dismays her with this:

"'I have my career—I could not—marry—the widow of a labor leader.'"

The Widow Bruce is stunned, but not stricken. She goes back to her father, who, she finds, has married a widow and has a stepdaughter installed in Anna's blue chintz room.

Conventional love stories, reaching this situation, would end with vows in a nunnery, but not so Anna Borden's career. Anna still clings to life in the active and the open. Prof. Munsterberg says that is the psychologically correct attitude under the circumstances. The heroine of his daughter's fear story hears all at once a hopeful voice crying out within her:

"I will find my salvation in the sunlight!"

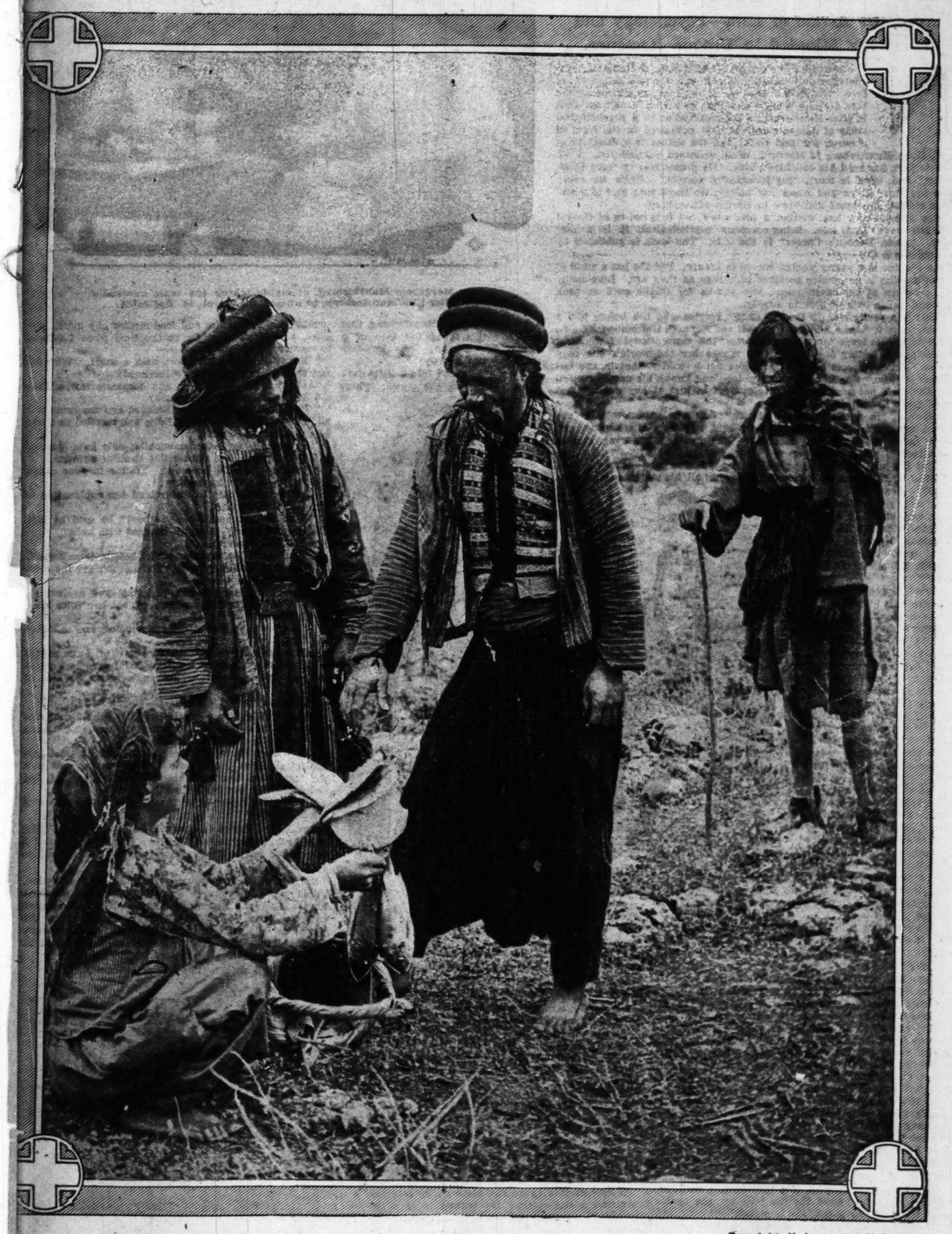


"Who bought you those clothes?" he said in words charged with hate.

BIBLE SCENES WHICH LIVE AGAIN

Photographs taken in the Holy Land of today (where conditions and customs are almost the same as 1900 years ago) illustrating texts from the Scriptures . . .

No. 1



Copyright, Underwood & Underwood

There is a lad here which hath five barley loaves and two small fishes. (John VI: 9; Genesis XIX: 3; Genesis XXVII: 17; Exodus XIII: 39; I. Samuel XXV: 18.)

THE bread Christ used to feed the hungry multitude on that occasion of the miracle of the loaves and fishes was in the form of thin, flat cakes, like those which this modern Galilean lad holds in his hand. The fish were probably dried and salted, not freshly caught; but they may have been of the same species as these in this boy's possession which were caught in the sea of Galilee, only a short distance from this hillside pasture

Relentless Fate's Newest Trick on the "Duchess of Diamonds"

Uncle Sam and Money Sharks Laying Heavy Toll on Helen D. Jenkins, WHO, as a Girl, Was the Belle of First Avenue, New York—WHO Once Held Men in Leash as if They Were Poodles.



HELEN D. JENKINS.

FATE has recoiled on Mrs. Helen Dwelle Jenkins.

The superb dwelling on the Chicago lake front is no longer hers.

The house of mystery in New York is no longer hers.

Such of her jewels as have not gone for good sparkle only through legal papers.

Her livery is no longer seen on the Drive.

Someone has got the $5000 mahogany bed upon which she slept.

Someone has got her framed motto, "Happy Is the House That Shelters a Friend," and someone has got the $3000 pale blue Aubusson rug upon which she received.

Someone has got the unique metal desk piece with the "Engagements" for 1911, and someone has got the antique hammered silver casket in which she kept her rare jewels.

Someone has got the costly piano player with the four-score records, and someone has got the rare ivory box wherein she kept her complexion powder.

For the catalogues said that all the belongings of Mrs. Helen Dwelle Jenkins of New York—all of the $250,000 worth of home finery, including the false-bottom faro box, the poker chips and the gold traced Napoleon wine glasses—everything—should go to the highest bidder; and there's no sentiment in the auctioneer's hammer.

To the shrewd bargain hunters seeking Florentine miniatures, Louis XVI cabinets, Du Barry draperies, Japanese ivories and all the rest, Mrs. Jenkins was only a name. Here, not being a catalogue, it is different. Here the woman herself figures—a woman who, along a triangle reaching from New Orleans, to Memphis, to Chicago and back again, held men of large affairs in leash as if they were poodles, capitalizing their fascination into riches and in the end turning their reputations for probity and sobriety topsy-turvy.

It is the story of a woman with an early setting in an East Side New York tenement; with another moving like a picture reel, first on a transatlantic liner and thereafter more leisurely wherever fancy pleased throughout Europe; with still another, a bijou setting in which she sparkled today with diamonds or pearls, tomorrow with sapphires or emeralds, and always with baubles of infinite variety at command.

Helen Fuld, for whose hand the First avenue butcher boy and the baker's son were honest rivals, and Mrs. Helen Dwelle Jenkins, called by some the Duchess of Diamonds, and by others the harsher name Adventuress, are one and the same.

How much is bid for the bronze bust, "The Flirt," and how much for the silver pail in which the champagne was iced?

An incident—a temporary embarrassment, which seems surprising when it is remembered that the strings upon which she played touched millions—opened the hidden chapters of her life. A well-wisher, knowing her need, sought to arrange a money loan in her behalf, and with a fatuity which may not be accounted for he presented the matter to the one man in all New York who could consider it with real interest.

The man was Deputy Surveyor of the Port Richard Parr, the Government agent who had exposed the Sugar Trust crookedness and profited thereby to the extent of $100,000. Parr was not at that time and is not now a commercial money lender. He had never heard of Mrs. Jenkins and was obviously not concerned about her affairs. But persistence on the part of her well-wisher finally resulted in Parr's acceptance of an invitation to visit her apartments, which were then in the Wellsmore, and inspect the works of art with a view to making a loan upon them. It was a morning appointment. They arrived at 11 o'clock, the woman's breakfast hour.

Mrs. Helen Dwelle Jenkins, young, vivacious, brown-haired and black-eyed, short of neck and dumpy, and by accepted standards neither handsome nor brilliant, gowned in silk and fully jeweled, breakfasted in part on champagne that particular morning. With the first bubble rising in her glass she entered upon a spirited narrative of her experiences while abroad, the incidents relating for the most part to the purchases of finery, such, for example, as the exquisite gown which she wore and the rare laces caught up with a gem at her throat.

Pleased, perhaps flattered, by the interest which Mr. Parr seemed to take in her story, she did not hesitate, when casually questioned, to mention the date of her return from abroad, and the steamship.

Enough for a starter for the Deputy Surveyor. Examination of the records on file in the custom house showed that her trunks had been declared for $200 in value. Another visit to the Wellsmore became imperative. This time Mr. Parr came in his official capacity. This time Mrs. Jenkins was flushed with indignation and on the defensive, until it became the part of wisdom to be tearful and frankly penitent.

She confessed first to a knowledge of the main fact of the smuggling; and then, but placing the blame where it belonged, opened the chapters of a story in which the central theme was the strange power one woman may exercise over towering figures of men to bring them to a condition of almost pathetic frailty and make of them mere agents for the gratification of her wishes.

The two particular men in the incident here recorded were John R. Collins of Memphis, a shrewd operator in industrials, who unified great mining properties into the Southern Coal Co.; and Nathan Allen, a rugged six-footer from the Northwest, who, prospering for years in his Kenosha tanneries, had become a vitally important factor in the formation of the Leather Trust, adding thereby to his already large fortune a number of consolidation millions. These two men are of the type that personifies force, yet they were readily plastic in the hands of a not over-clever woman young enough to be to either a daughter, for she is not yet 25.

This episode in the life of Mrs. Helen Dwelle Jenkins occurred shortly after her return home from abroad. Her companions on that sight-seeing European tour were her sister, Collins and Allen. They had seen London as only those with unlimited money may. They had toured the continent in an automobile, and wherever they stopped the Allen purse had been opened to purchase whatever took the fancy of the woman in whose interest the tour had been organized—the finest gowns of the Paris modistes, rare furs, jewels, bronzes, paintings, vases, fully a third of a million dollars' worth.

And by a connivance which the Government has not yet fathomed to its finality, this great amount of dutiable goods paid not a penny at the seat of customs.

As usually happens in such cases, Allen, once ashore,

WHO Brought About the Exposure of Gigantic Smuggling Plot of Which She Had Been the Beneficiary—WHO Has Just Seen Her Superb Home Furnishings Go Under the Hammer.

returned to his family and his ... consin tanneries. Collins had ... back to Memphis and his bitu... ous deposits. No longer assisted ... the expensive upkeep of her lu... ous establishment with its four ... vants, footman, chauffeur and a ... which was like a boudoir on wh... Mrs. Jenkins was not only feeli... financial pinch, but in trouble ... the Government.

In this extremity the Deputy ... veyor in a way became both ... Nemesis and her friend. She pled ... her seal coat, her mink coat and ... coat of ermine to him for a loan ... $1000. He redeemed for her ... monds pledged for $18,000 and w... more than $100,000. A rare co... tion this, of 19 pieces, includ... one ring worth $15,000. Also, ... took up notes for $3500 held ... money lenders for loans on her ... niture. And representing the G... ernment the while, he was each ... pressing closer home the case aga... the smugglers, incidentally inv... ing Mrs. Jenkins.

She knew of this; it could not ... otherwise. There is a study in ... Helen Dwelle Jenkins as she fo... herself at this period of her care... a study, a moral and a warning.

In her teens she had met a p... ding railroad clerk named Dw... and married him. For reasons ... important here, there was a sepa... tion. Thereafter, for a time, ... lived in New Orleans, going the... to Memphis, where, as the story ... told, Collins met her, and, to cor... some of the more glaring deficien... in her education, sent her to a yo... ladies' seminary. He continued ... friendly interest afterward, tak... her with him when he went to C... cago to seek the advice of the ... sourceful Nathan Allen in the ... ganization of a coal company.

On this ocasion Allen met ... Out of his friendship grew the ho... on the lake front in Chicago, wh... when furnished, competent appr... ers say, had cost not less than $1... 000, the gift of shares in Steel ... other stocks which were placed in a safe depo... vault in a Chicago trust company; the European t... which, beginning with at least one letter of credit ... $50,000, was never out of touch with the Ameri... source of supply; the rare gems, including a $100,... necklace, which strangely found its way back ... Europe; a dwelling in West Eighty-Sixth street o... owned by Broker Louis V. Bell and known as the ho... of mystery, because of its secret elevators and a Japan... eight-sided room; and the finery which changed own... ship at the fall of the unsentimental hammer of ... auctioneer.

One familiar with the facts and knowing how gr... totals are reached by the addition of grand items ... authority for the statement that, first and last, includ... everything, this friendship could be ledgered at a m... lion dollars.

Found guilty on the charge of smuggling, All... Kenosha tanner and Leather Trust man, was fined ... 000, and Collins, the Memphis coal man, $4000. In ... suit to determine their civil liabilities, Allen compromi... with the Government by paying $100,000 in cash, ... Collins a sum less than $1000.

Once the woman had ceased to enjoy the liberal p... ronage of the rugged six-footer with millions, who ca... out of the West, she became the prey of money sha... and the quarry of some others who, knowing the p... she had played in the social drama, proceeded on ... theory that she was undeserving of sympathy.

At one crucial stage her jewels, valued then at $3... 000, were stolen. It was a strange robbery. The po... called it a myth and it became known as the "Arab... Nights' Robbery." Detectives were hired to trace ... jewels. Other detectives were hired to follow her mo... ments. Months passed. Finally some of the jewels w... recovered in Chicago, and with their return she was p... vailed upon to sign a release in the interest of her fo... er patron, Allen. A cash consideration of seventy-... thousand dollars went with this release. The disbu... ments growing out of the joint transaction—fees, ... wards, counsel, etc., cut this sum in half, and she ... to pay.

They say that Helen Dwelle Jenkins is in retirem... now. Certain it is she is no longer environed by sp... dor. She has found it advantageous to dispose of so... of her gowns and to obtain loans on others.

HUGO By Arnold Bennett

A master merchant startles London by building a bewilderingly complete and beautiful store at enormous cost . . .

(Copyright, the Frank A. Munsey Co.)

CHAPTER I.

The Dome.

HE awakened from a charming dream, in which the hat had played a conspicuous part.

"I shouldn't mind having that hat," he murmured.

A darkness which no eye could penetrate surrounded him as a lay in bed. Absolute obscurity was essential to the repose of hat singular brain, and he had perfected arrangements or supplying the deficiencies of nature's night.

He touched a switch, and in front of him, at a distance of 30 feet, the ivory dial of a clock became momentarily visible under the soft yellow of a shaded electric globe.

It was 15 minutes past six. At the same moment a bell sounded the quarter in delicate tones, which fell on the ear as lightly as dew.

In the upper gloom could be discerned the contour of a vast dome, decorated in turquoise-blue and gold.

He pressed a button near the switch. A portiere rustled, and a young man approached his bed—a short, thin, pale, fair young man, active and deferential.

"My tea, Shawn. Draw the curtains and open the windows."

"Yes, sir," said Simon Shawn.

In an instant the room was brilliantly revealed as a great circular apartment, magnificently furnished, with 12 windows running round the circumference beneath the dome.

The virginal zephyrs of a July morning wandered in. The sun, although fierce, slanted his rays through the six eastern windows, printing a new pattern on the Tripoli carpet.

Between the windows were bookcases full of precious and extraordinary volumes, and over the bookcases hung pictures of the Barbizon school. These books and these pictures were the elegant monument of hobbies which their owner had outlived.

His present hobby happened to be music. A Steinway grand piano was prominent in the chamber, and before the ebony stood a mechanical pianoforte player.

"I must have that hat."

He paused reflectively, leaning on one elbow, as he made the tea which Simon Shawn had brought and left on the night table. And again, at the third cup, he repeated to himself that he must possess the hat.

He had a passion for tea. His servants had received the strictest orders to supply him at early morn with materials sufficient only for two cups.

Nevertheless, they were always a little generous, and, by cheating himself slightly in the first and the second cup, the votary could often, to his intense joy, conjure a third out of the pot.

After glancing through the newspaper which accompanied the tea, he jumped vivaciously out of bed, veiled the splendor of his pajamas beneath a quilted toga, and disappeared into a dressing room, whistling.

"Shawn!" he cried out from his bath, when he heard the rattle of the tea tray.

"Yes, sir."

"Play me the 'Chopin Fantasie,' will you? I feel like it."

"Certainly sir," said Simon, and paused. "Which particular one do you desire me to render, sir?"

"There is only one, Shawn, for piano solo."

"I beg pardon, sir."

The gentle plashing of water mingled with the strains of one of the greatest of all musical compositions, as interpreted by Simon Shawn with the aid of an ingenious contrivance, the patentees of which had spent £20,000 in advertising it.

"Very good, Shawn," said Shawn's master, coming forward in his shirtsleeves as the last echoes of a mighty cord expired under the dome. He meditatively stroked his chin while the pianist returned to the tea tray. "And, Shawn"——

"Yes, sir?"

"I want a hat."

"A hat, sir?"

"A lady's hat."

"Yes, sir."

"Run down into Department 42, there's a good fellow, and see if you can find me a lady's hat of dark-blue straw, wide brim, trimmed chiefly with a garland of pinkish rosebuds."

"A lady's hat of dark-blue straw, wide brim, trimmed chiefly with pinkish rosebuds, sir?"

"Precisely. Here, you forget the token."

He detached a gold medallion from his watch chain and handed it to Shawn, who departed with it and with the tea tray.

Two minutes later, having climbed the staircase between the inner and outer domes, he stood, fully clad in a light-gray suit, on the highest platform of the immense building, whose occidental facade is the glory of Sloane street and one of the marvels of the metropolis.

Far above him a gigantic flag spread its dazzling folds to the sun and the breeze.

On the white ground of the flag, in purple letters seven feet high, was traced the single word "Hugo."

From his aerie he could see half the West End of London. Sloane street stretched north and south like a ruled line, and along that line two hurrying processions of black dots approached each other, and met and vanished below him; they constituted the first division of his army of 3500 employes.

He leaned over the balustrade and sniffed the pure air with exultant, eager nostrils.

He was 46. He did not feel 46, however. In common with every man of 46, and especially every bachelor of 46, he regarded 46 as a mere meaningless number, as a futile and even misleading symbol of chronology.

He felt that time had made a mistake—that he was not really in the fifth decade, and that his true, practical, working age was about thirty.

Moreover, he was in love, for the first time in his life. Like all men and all women, he had, throughout the whole of his adult existence, been ever secretly preoccupied with thoughts, hopes, aspirations, desires, concerning the other sex, but the fundamental inexperience of his heart was such that he imagined he was going to be happy because he had fallen in love.

"I'm glad I sent for that hat," he said, smiling absently at the Great Wheel over a mile and a half of roofs.

The key to his character and his career lay in the fact that he invariably found sufficient courage to respond to his instincts, and that his instincts were romantic.

They had led him in various ways, sometimes to grandiose and legitimate triumphs, sometimes to hidden shames which it is merciful to ignore.

In the main, they had served him well. It was in obedience to an instinct that he had capped the nine stories of the Hugo building with a dome and had made his bed under the dome. It was in obedience to another instinct that he had sent for the hat.



"He hung the hat on a Louis Quatorze screen and blissfully gazed at it, her creation."

"Very pretty, isn't it?" he observed to Shawn, when Simon handed him the unsubstantial and gay object and restored the gold token. They were at a window in the circular room; the couch had magically melted away.

"I admire it, sir," said Shawn, and withdrew.

"Dolt!" he cried out upon Shawn in his heart. "You didn't see her at work on it. As if you could appreciate her exquisite taste and the amazing skill of her blanched fingers! I alone can appreciate these things!"

He hung the hat on a Louis Quatorze screen and blissfully gazed at it, her creation.

"I must be careful," he muttered—"I must be careful."

A clerk entered with his personal letters.

It was scarcely 7 o'clock, but these fifteen or twenty envelopes had already been sorted from the 3000 missives that constituted his first post; he had his own arrangment with the postoffice.

"So it's coming at last," he said to himself, as he opened an envelope marked "Private and Confidential" in red ink.

The autograph note within was from Senior Polycarp, principal partner in Polycarp's, the famous firm of company-promoting solicitors, and it heralded a personal visit from the august lawyer at 11:30 that day.

In the midst of dictating instructions to the clerk, Mr. Hugo stopped and rang for Shawn.

"Take that back," he commanded, indicating the hat. "I've done with it."

"Yes, sir."

The hat went.

"I may just as well be discreet," his thought ran.

But her image, the image of the artist in hats, illumined more brightly than ever his soul.

CHAPTER II.

The Establishment.

SEVEN years before, when, having unostentatiously acquired the necessary land, and an acre or two over, Hugo determined to rebuild his premises and to burst into full blossom, he visited America and Paris, and among other establishments inspected Wanamaker's, the Bon Marche and the Magasins du Louvre.

The result disappointed him. He had expected to pick up ideas, but he picked up nothing save the Bon Marche system of vouchers, by which a customer buying in several departments is spared the trouble of paying separately in each department.

He came to the conclusion that the art of flinging money away, in order that it may return tenfold was yet quite in its infancy. He said to himself: "I will build a shop."

Traveling home by an indirect route, he stopped at a busy English seaport, and saw a great town hall majestically rising in the midst of a park. The beautiful building did not appeal to him in vain. At the gates of the park he encountered a youth, who was staring at the town hall with a fixed and fascinated stare.

"A fine structure," Hugo commented to the youth

"I think so," was the reply.

"Can you tell me who is the architect?" asked Hugo

"I am," said the youth. "And let me beg of you no to make any remarks on my juvenile appearance. I am sick of that."

They lunched together, and Hugo learned that the genius, after several years spent in designing the varnished interiors of public houses, had suddenly come out first in an open competition for the town hall. Thenceforward he had thought in town halls.

"I want a shop put up," said Hugo.

The youth showed no interest.

"And when I say a shop," Hugo pursued, "I mean a shop."

"Oh, a shop you mean!" ejaculated the youth, faintly stirred. They both spoke in italics.

"A real shop. Sloane street. A hundred and eighty thousand superficial feet. Cost a quarter of a million. The finest shop in the world!"

The youth started to his feet.

"I've never had any luck," said he, gazing at Hugo. "But I believe you really do understand what a shop ought to be."

"I believe I do," Hugo concurred. "And I want one."

"You shall have it!" said the youth.

And Hugo had it, though not for anything like the sum he named.

The four frontages of his land exceeded in all a quarter of a mile. The frontage on Sloane street alone was 500 feet. It was a glorious stretch of expensive earth which inflamed the architect's imagination.

"But we must set back the facade 20 feet at least," he said; and added, "that will give you a good pavement."

"Young man," cried Hugo, "do you know how much this land has stood me in a foot?"

"I neither know nor care," answered the youth. "All I say is, what's the use of putting up a decent building unless people can see it?"

Hugo yielded. He felt as though, having given the genius something to play with, he must not spoil the game.

The game included £12,000 paid to budding sculptors for monumental groups of a symbolic tendency; it included forests of onyx pillars and pillars of Carrara marble; it included ceilings painted by artists who ought to have been R. A.'s, but were not; and it included a central court of vast dimensions and many fountains whose sole purpose was to charm the eye and lure the feet of customers who wanted a rest from spending money.

Whenever Hugo found the game over-exciting, he soothed himself by dwelling upon the wonderful plan which the artist had produced, of his extraordinary grasp of practical needs, and his masterly solution of the various complicated problems which continually presented themselves.

After the last bit of scaffolding was removed and the machine in full working order, Hugo beheld it, and said emphatically: "This will do."

All London stood amazed, but not at the austere beauty of the whole, for only a few connoisseurs could appreciate that.

What amazed London was the fabulous richness, the absurd spaciousness, the extravagant perfection of every part of the immense organism.

You could stroll across 20 feet of private tessellated pavement, enter jeweled portals with the assistance of jeweled commissionaires, traverse furlong after furlong of vistas where naught but man was vile, sojourn by the way in the concert hall, the reading room or the picture gallery, smoke a cigarette in the court of fountains, write a letter in the lounge, and finally ask to be directed to the statonery department, where, seated on a specially designed chair and surrounded by the most precious manifestations of applied art, you could select a threepenny box of J pens and have them sent home in a pair-horse van.

The unobservant visitor wondered how Hugo made it pay. The observant visitor did not fail to note that there were more than a hundred cash desks in the place, and that all the cashiers had the air of being overworked.

Once the entire army of cashiers, driven to defensive action, had combined in order to demand from Hugo not only higher pay, but an increase in their numbers. Hugo had immediately consented, expressing regret

A Department Store Romance

An enemy threatens the success of Hugo's great enterprise and love enters his life . .

that their desperate plight had escaped his attention.

The registered telegraphic address of the establishment was "Complete, London."

This address indicated the ideal which Hugo had turned into a reality. His imperial palace was far more than a universal bazar. He boasted that you could do everything there, except get into debt. (His dictionary was an expurgated edition, and did not contain the word "credit.")

Throughout life's fitful fever, Hugo undertook to meet all your demands. Your mother could buy your layette from him and your cradle, soothing syrup, perambulator and toys; she could hire your nurse at Hugo's. Your schoolmaster could purchase canes there.

Hugo sold the material for every known game; also sweets, cigarettes, penknives, walking sticks, mustache forcers, neckties and trousers stretchers. He shaved you and kept the latest in scents and kit bags. He was unsurpassed for fishing rods, motor cars, Swinburne's poems, buttonholes, elaborate bouquets, fans and photographs.

His restaurant was full of discreet corners, with tables for two, under rose-shaded lights. He booked seats for theaters, trains, steamers, grand stands and the Empire. He dealt in stocks and shares. He was a banker. He acted as agent for all insurance companies.

He would insert advertisements in the agony column, or any other column of any newspaper. If you wanted a flat, a house, a shooting box, a castle, a yacht or a salmon river, Hugo could sell, or Hugo could let the very thing.

He provided strong rooms for your savings and summer quarters for your wife's furs; conjurers to amuse your guests after dinner, and all the requisites for your daughter's wedding, from the cake and the silk petticoat to the Viennese band.

His wine cellars and his specific for the gout were alike famous; so also was his hair dye. And, lastly, when the riddle of existence had become too much for your curiosity, Hugo would sell you a pistol by means of which you could solve it. And he would bury you in a manner first class, second class or third class, according to your deserts.

And all these feats Hugo managed to organize within the compass of four floors, a basement and a sub-basement. Above were five floors of furnished and unfurnished flats. "Will people of wealth consent to live over a shop?" he had asked himself in considering the possibilities of his palace, and he had replied: "Yes, if the shop is large enough and the rents are high enough."

He was right. His flats were the most sumptuous and the most preposterously expensive in London; and they were never tenantless. One man paid £2000 a year for a furnished suite. But what a furnished suite!

The flats had a separate and spectacular entrance on the eastern facade of the building, with a foyer that was always brilliantly lighted, and elevators that rose and sank without intermission day or night.

And on the ninth floor was a special restaurant, with prices to match the rents, and a roof garden, where one of Hugo's orchestras played every fine summer evening, except Sundays. (The County Council, mistrusting this aerial combination of music and moonbeams, had granted its license only on the condition that customers should have one night in which to recover from the doubtful influences of the other six.)

The restaurant and the roof garden were a resort excessively fashionable during the season. The garden gave an excellent view of the dome, where Hugo lived. But few persons knew that he lived there; in some matters he was very secretive.

That very sultry morning Hugo brooded over the face of his establishment like a spirit doomed to perpetual motion. For more than two hours he threaded ceaselessly the long galleries where the usual daily crowds of customers, salespeople, shopwalkers, inspectors, submanagers, managers and private detectives of both sexes moved with a strange and unaccustomed langour in a drowsy atmosphere which no system of ventilation could keep below 75 degrees Fahrenheit.

None but the chiefs of departments had the right to address him as he passed; such was the rule. He deviated into the counting house, where 200 typewriters made their music, and into the annex containing the stables and coach houses, where scores of vans and automobiles and those elegant coupes, gratuitously provided by Hugo for the use of important clients, were continually arriving and leaving.

Then he trudged to the purchasing multitudes, and plunged therein as into a sea. At intervals a customer, recognizing him, would nudge a friend and point eagerly.

"That's Hugo. See him in the gray suit?"

"What? That chap?"

And they would both probably remark at lunch: "I saw Hugo himself today at Hugo's."

He took an oath in his secret heart that he would not go near Department 42, the only department which had the slightest interest for him. He knew that he could not be too discreet.

And yet, eventually, without knowing how or why, he perceived of a sudden that his legs carried him thither.

He stopped, at a loss what to do, and then, by the direct interposition of kindly fate, a manager spoke to him. He gazed out of the corner of his eye. Yes, she was there. He could see her through a half-drawn portiere in one of the trying-on rooms.

She was sitting limp on a chair, overcome by the tropic warmth of Sloane street, with her noble head thrown back, her fine eyes half shut, and her beautiful hands lying slackly on her black apron.

What an impeachment of civilization that a creature so fair and so divine should be forced to such a martyrdom! He desired ardently to run to her and to set her free for the day, for the whole summer, and on full wages.

He wondered if he could trust the manager with instructions to alleviate her lot. The next instant she sprang up, giving the indispensable smile of welcome to some customer who had evidently entered the trying-on room from the other side. The phenomenon distressed him.

She disappeared from view behind the portiere, and reappeared, but only for a moment, talking to a foppish old man with a white mustache. It was Senior Polycarp, the lawyer.

Hugo flushed and, abandoning the manager in the middle of a sentence, fled to his central office. He had no confidence in his self-command. Could this be jealousy? Was it possible that he, Hugo, should be so far gone? Nay!

But what was Polycarp, that old and desiccated widower, doing in the millinery department?



"He took oath in his secret heart that he would not go near Department 42, and yet his legs carried him thither."

He said he must form some definite plan, and begin by giving her a private room.

CHAPTER III.

Hugo Explains Himself.

"AND what," asked Hugo, smiling faintly at Mr. Senior Polycarp—"what is your client's idea of price?"

For half an hour they had been talking in the luxurious calm of Hugo's central office, which was like an island refuge in the middle of that tossing ocean of business. It overlooked the court of fountains from the second story, and the highest jet of water threw a few jeweled drops to the level of its windows.

Mr. Polycarp stroked his beautiful white mustache.

"We would give," he said in his mincing, passionless voice, "the cost of premises, stock and fixtures, and for good will seven times your net annual profits. In addition, we should be anxious to secure your services as managing director for 10 years at 5000 a year, plus a percentage of the profits."

"Hum!"

"And, of course, if you wished part of the purchase money in shares"——

"Have you formed any sort of estimate of my annual profits?" Hugo demanded.

"Yes—a sort of estimate."

"You have looked carefully around, eh?"

"My clients have. I myself, too, a little. This morning, for example. Very healthy, Mr. Hugo."

"What departments did you visit this morning? Each has its busy days."

"Grocery, electrical, and—let me see—yes, furniture."

"Not a good day for that—too hot! Anything else?"

"No," said Mr. Polycarp.

"Ah! Well, and what is your clients' estimate?"

"Naturally, I cannot pretend"——

"Listen, Mr. Polycarp," said Hugo interrupting. "I will be open with you."

The lawyer nodded, appreciatively benign. As usual, he kept his thoughts to himself, but he had the air of adding Hugo to the vast collection of human curiosities which he had made during a prolonged professional career.

"My net trading profits last year were £106,000. You are surprised?"

"Somewhat."

"You expected a higher figure?"

"We did."

"I knew it. And the figures might be higher if I chose. Only I do things in rather a royal way, you see. I pay my staff five hundred a week more than I need. And I allow myself to be cheated."

He laughed suddenly.

"Costume department, for instance. I send charming costumes out on approval, and fetch them back in two days. And the pretty girls who have taken off the tickets and worn the garments, and carefully restored the tickets, and lied to my carmen—the pretty girls imagine they have deceived me. They have merely amused me. My detective reports are excellent reading. And, moreover, I like to think that I have helped a pretty girl to make the best of herself."

"Immoral and unbusinesslike, Mr. Hugo."

"Admitted. I have no doubt that if I put the screw on all round I could quite justifiably increase my profits by 50 per cent."

"That shows what splendid prospect a limited company would have."

"Yes, doesn't it?" said Hugo joyously. "But why are your clients so anxious to turn me into a limited company?"

"They see in your undertaking," replied Polycarp, folding his thin hands, "a legitimate opening for the joint stock enterprise which has had such a beneficial effect on England's prosperity."

"They would make a profit?"

"A reasonable profit. A small syndicate would be formed to buy from you, and that syndicate would sell to a public company. The usual thing."

"And where do I come in?"

"Where do you come in, my dear Mr. Hugo? Everywhere! You would receive over a million in cash. You would have your salary and your percentage and you would be relieved of all your present risks."

"All my present risks?"

"You have risks, Mr. Hugo, because your business has increased so rapidly that your income is out of all proportion to your capital, which consists almost solely of buildings which you could not sell at anything like their cost in open market, and of good will. Now, I ask you, what is good will? What is it? Under our scheme you would at once become a millionaire in actual fact."

"Decidedly an inviting prospect," said Hugo.

He walked about the room.

"Then I may take it that you are at any rate prepared to negotiate?" the lawyer ventured, staring at the fountain.

"Mr. Polycarp," answered Hugo, "I must first give you a little information and ask you a few questions."

"Certainly."

Hugo halted in front of Polycarp, close to him, and, lighting a cigar, gazed down at the frigid lawyer.

"Till the age of 28," he began, "I had no object in life. I was educated at Oxford. I narrowly escaped the legal profession. I had a near shave of the church. I wasted years in aimless travel, waiting for destiny to turn up. I was conscious of no gift except a power for organizing. That gift I felt I had, and gradually I perceived that I would like to be the head of some large and complicated undertaking. I examined the latest developments of modern existence, and came to the conclusion that the direction of a thoroughly up-to-date store would amuse me as well as anything. So I bought this concern—a flourishing little drapery and furnishing it was then. I had exactly £50,000—not a cent more. I paid twenty-five thousand for the business. It was too much, but when an idea takes me, it takes me. I required a fine-sounding name, and I chose Hugo. It was an inspiration."

"Then Hugo is not your"——

"It is not. My real name is Owen. But think of 'Owen' on a flag, and then think of 'Hugo' on a flag."

"Exactly."

"I began. And because I had everything to learn, I lost money at first. I took lessons in my own shop, and the course cost me a hundred a week for some months. But in two years I had proved that my theory of myself was correct. In 10 I had made nearly a quarter of a million. Everyone knows the history of my growth."

Polycarp nodded.

"In the eleventh year I determined to emerge from the chrysalis. I dreamed a dream of my second incarnation as universal tradesman. And the fabric of my dream, Mr. Polycarp, you behold around you." He waved the cigar. "It is the most colossal thing of its kind ever known."

Polycarp nodded again.

"Some people regard it as extravagant. It is. It is meant to be. Hugo's store is only my fun, my device for amusing myself. We have glorious times here, I and my ten managers—my council of ten. They know me; I know them. They are well paid; they are artists. A trade spirit must, of course, actuate a trade concern; but above that, controlling that, is another spirit—the spirit which has made this undoubtedly the greatest shop in the world. I cannot describe it, but it exists. All my managers, and even many of the rank and file, feel it."

"Very interesting," said the lawyer.

"Mr. Polycarp," Hugo announced solemnly, "the direction of this establishment is my life. In the midst of this lovely and interesting organism I enjoy every hour of the day. What else can I want?"

Polycarp raised his eyebrows.

"Do you suppose it would add to my fun to have a million in the bank—I, with an income of two thousand a week? Do you suppose I should find it diverting to be at the beck and call of a board of directors—I, the supreme fount of authority? Do you suppose it would be my delight to consider eternally the interests of a pack of shareholders—I, who consider nothing but my fancy? And, finally, do you suppose it would amuse

CONTINUED ON PAGE SIXTEEN.

TWO WORLD CHAMPIONS



AT 63

AT 23

Denver's Great Woman Athlete Learned to Swim at 45 and Dance at 55—Is Now 64 and Expects to Be Still Young at 100—Keep Young Inside, ...ys, and Be a Sport.

THE athletic world must take off its hat en masse to Mrs. Bertha M. Rose, 64, of Denver.

Learning to swim at 45 and to dance at 55, Mrs. Rose is now the envy and admiration of the younger generation in both accomplishments, and is a general all-around athlete of the turner school.

"I was always afraid to let my children go swimming alone," she said when asked to explain her athletic career. "They enjoyed themselves so much in the water that I made up my mind that I would learn too. I did and I've never been sorry.

"What I love most," she said, "is to dive way down deep to the bottom of the water, then grab hold of something and see how long I can stay there."

Mrs. Rose organized the first class of women turners in Denver 15 years ago. She performs on the bars, does the ladder exercise, swings Indian clubs and takes her part in the wand and dumb-bell drills as expertly as any of the girls.

"I feel just as young as they do," she said. "That keeps me young and the exercise keeps me healthy. Do I expect to live to be one hundred? Of course."

Mrs. Bertha M. Rose, Denver's woman athlete.

Mrs. Rose was born in Zuelenroda, Saxony, Oct. 18, 1849. She has lived in Denver 43 years. She is 5 feet 2 inches in height and weighs 164 1-2 pounds. This is her advice to women:

"Live outdoors.

"Learn to dance.

"Devote yourself to sports—walking, running, jumping, horseback riding and swimming.

"Practice club swinging, wand drilling, pole vaulting and plain bodily exercise daily.

"Never think you are too old to learn. Keep young inside. Be happy.

"Marry late. Have your good time before you settle down to the responsibilities of married life. Thirty is about the right age.

"Don't be the kind of woman who thinks of nothing but home and children. Exercise, play games, be a 'sport.'

"Don't think that because you are old in years you must sit down, wear a cap and glasses and dream of the past. Dream of the future instead and live to the fullest extent every minute of the present.

"It doesn't make any difference what you eat," she says. "I have no rules for diet. I eat anything and everything I want. But I am always temperate. One can overdo anything, you know. One can even drink too much beer."

At the recent turn-fest in Denver, this young woman of 64 was the center of interest. She was the chief figure, not only in the athletic exhibitions which proclaimed her a world's champion, but in the social gatherings as well, where her graceful dancing won universal popularity.

World's Champion Athlete Is a Modest Presbyterian Minister, Who at 23 Calls Himself a Has-Been and Hopes His Kid Brother Will Eclipse Him—Doesn't Care a Rap for the Championship.

FRED C. THOMSON, all-round national amateur champion and the world's premier athlete, is now ordained to the Presbyterian ministry and is to be pastor of Hope Church in Eagle Rock Valley, a suburb of Los Angeles. That he is the foremost athlete, regarded by many as greater than the dethroned Jim Thorpe, has never been regarded as a matter of import by the big, boyish young preacher.

"I cannot say that I have ever followed athletics at all," he said to a Post-Dispatch correspondent. "What I have done has only been for exercise. Followed for any other purpose it is aimless. Why, I never really trained for anything in my life except for four days previous to the Los Angeles meet in July, and for a week or two in a desultory fashion before I won the championship. At Princeton I was more of a pacemaker than anything else. I was not eligible for the intercollegiate events, and those are the only athletic events I really cared for."

It was plain that he regretted keenly his not being able to uphold the honor of the Orange and Black while at college. He showed lots of Princeton spirit, but was only a seminary student. He was graduated from Occidental College at the age of 20 and from the theological seminary last June. He is now 23.

"Really," he said, "I can't get up much interest in all-round athletics. I failed to lower the record I had already made in this last competition, and I really have come to consider myself a has-been. But say, I've got a brother"——

Rev. Mr. Thomson here displayed real enthusiasm. His friends say he takes more interest in what his kid brother can do than in anything he has been able to accomplish himself.

"My brother is only 17 and still in high school, but he's over six feet and weighs 180. He is quicker on his feet than I ever was and beat me in at least one event—the high jump—last July. He scored 4345½, which was good work for a youngster who has not been trained. He's a real athlete where I am a farce at the game. We'll have a real champion there if he keeps coming."

Fred Thomson had not time for athletics during his scholastic career, but he scored some firsts in the Western intercollegiate meets and was marked as "one who could if he would." His attitude toward athletic honors was exactly as it is today. "I don't care a rap about the championship," he says. And the beauty of it is that he really doesn't.

Thomson's measurements have never been published. He had them made for the first time for the Post-Dispatch. They are:

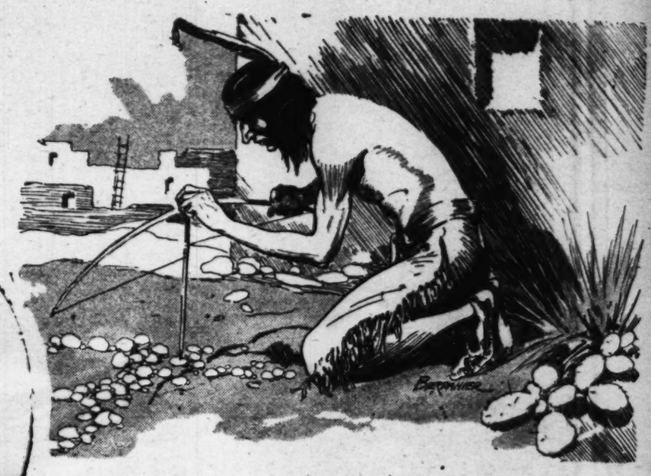
		Girth	
Height	73 2-10 in.	Right thigh	24½ in.
Weight	196 lbs.	Left thigh	24 in.
Reach	77¾ in.	Right calf	15 in.
Girth		Left calf	15¾ in.
Neck	16½ in.	Right biceps	15 in.
Chest, normal	42 in.	Left biceps	14½ in.
Chest, cont'cted	37 in.	Right forearm	12½ in.
Chest, exp'ded	47 in.	Left forearm	12 in.
Waist	32 in.		

The champion is a handsome fellow and so built that he hardly looks his inches. His bronzed countenance testifies to his love of outdoor life. He is graceful in movement, boyish in manner, without the slightest vestige of that artificial dignity which often accompanies the young theologian. He is a likable, thoroughly manly and a thoroughly good fellow. And they say out in Pasadena that he can preach some, too.

Fred C. Thomson, the world's all-round amateur champion, is now a Presbyterian minister.

Forging Antiquities a Thriving Missouri Industry

Detective of Archeological Society Asserts St. Charles County Is Noted for Output of Fake "Hematite" Axes and Arrow Heads of Glass, Which Indians Could Not Manufacture—Finds Stone Ax in St. Louis for Which Expert Paid $65 and Which Counterfeiter Carved With Steel Tools —Bogus Relics, Made of Cement and Aged by Ingenious Methods, Flood Museums of American Antiquities.





Walter L. Griffin, "fraud detector" of the International Society of Archeologists.

THAT thousands of collections of Indian antiquities in private and public museums, both in the United States and Europe, are flooded with counterfeit relics, as much as half of some collections being spurious, was asserted at a recent meeting of the International Society of Archeologists in St. Louis by Walter Lee Griffin of Somerset, Ky. The amazing prevalence of bogus relics has caused the organization to create for him the new office of "fraud detector."

So skilful are the counterfeiters, according to Griffin, that in the cases of the Smithsonian Institution he found rare forms of pipes and arrow heads which were treasured as genuine, but which were recently manufactured in Virginia. These were the subject of a learned and illustrated monograph in the reports of the Bureau of American Ethnology.

In a two-volume work on Indian antiquities which was written by a college professor and which is accepted as the authority on the subject, Griffin discovered a section, copiously illustrated, upon certain unprecedented forms of banner stones and other relics "unearthed in Pennsylvania." These, the fraud detector declares, were made not many years ago in Allentown.

The market in which the counterfeiters peddle their wares is an immense one. In the United States there are 7500 private collectors. In addition, there are thousands of historical societies, public libraries, university and public museums, city halls and state houses which have collections of Indian relics ranging from a few pieces to hundreds of thousands of specimens. Moreover, the great museums of Europe are continually adding to their collections of Indian antiquities.

Griffin estimates that 150 persons are engaged in the manufacture of bogus relics in the United States, nearly every state having its representatives. But the chief centers of supply, he declares, are in Missouri, Virginia, West Virginia, North Carolina, Pennsylvania, Tennessee, Indiana, Minnesota and California. The chief "fence" of the industry is in Dayton, O., although St. Louis, to a lesser extent, has served as a distributing point for examples of the Missouri counterfeiter's art.

St. Charles County, Missouri, according to Griffin, is noted for its output of spurious hematite ax heads, the genuine ones being so extremely rare that he has known a collector to pay $650 for a single specimen. The imitation axes are made of cement mixed with fine steel filings, molded with the hands while plastic, and baked in an oven. To his personal knowledge, Griffin says, one of the cement axes was sold to a collector as a "bargain" for $65.

Missouri also has the distinction, he says, of having palmed off on a collector an arrow head chipped from window glass, although the manufacture of glass was unknown to the Indians. The specimen was represented as quartz crystal. If genuine, Griffin asserts, the specimen would have been almost priceless.

In the museum of a St. Louis archeologist, Griffin found what at first glance would have seemed a valuable example of a calumet, or peace pipe. It was supposed to have been dug up in Tennessee, and was sold for $50. The fraud detector calculated, from its elaborate workmanship, that an Indian, with his primitive tools, working six hours a day, would have required six months to complete it. On the bowl was carved the head and beak of a bird.

It was the bird's eye which attracted Griffin's suspicion. It had obviously been bored with a modern steel bit. He placed the specimen under a high-powered microscope, which revealed the scratches of chisel and file, to which still clung tiny particles of steel. With modern tools, Griffin calculated, the calumet could have been made in two days.

Not long ago an archeologist of high standing wrote to Griffin with great pride concerning a pipe bowl of ...er which he had picked up for the ridiculously low ...of $10. He dilated upon the lizard's head and claws with which it was ornamented and the polished finish of the stone. He inclosed a photograph of the specimen.

Griffin, recognizing the type, advised the savant to bore a hole in the bottom of the bowl. Within a few days he received the specimen itself, with a disgusted note advising him to add it to his museum of fakes in Somerset. The bowl was moulded of plaster of paris, painted brown to imitate jasper and ballasted with lead shot to give it the weight of stone.

The country's most extensive traffic in fraudulent relics, says Griffin, was conducted unsuspected for nearly a quarter of a century by a Virginia family, consisting of father, mother and two sons. From their little workshop poured out during these years a flood of counterfeits, which found their way into the best museums here and abroad. Griffin estimates that their profits could not have been less than $50,000.

The fraud detector, after a personal investigation, obtained a detailed report on the methods used by the family. He found that they made two sorts of counterfeits. The first was the manufacture of large pieces from cement or from stone, carved with steel tools. The second was the rechipping of genuine flint arrow and spear heads into fantastic shapes, which, after 30 minutes' work, would increase their value by 1500 to 3000 per cent.

By manipulating cement with admixtures of various coloring matters, sand, powdered iron, etc., they were able to make close imitations of slate, sandstone, limestone, jasper and quartzite, materials much used by the Indians. The cement was poured into plaster of paris molds and then shaped and polished with dull knives and files. By this method an article which cost perhaps 5 cents and half an hour's work, found a ready market at $2.50 to $5.

For their more ambitious pieces, the Virginians used



This spurious calumet pipe was found by Griffin in a St. Louis collection; it had been sold for $50.

genuine stone, but carved it with steel tools. According to Griffin, $50 was the average price for these products, which consisted mostly of rare pipes, axes and "ceremonials," as those relics are called which were used as ornaments or implements in dances and medicine charms.

It was necessary to give these articles an appearance of age. This was done by various methods. Sometimes the ax heads and pipes were allowed to soak for two or three months in the springs abounding in iron, which are plentiful in the vicinity. Often stones containing limestone were immersed in a weak solution of hydrochloric acid, which would eat out the particles of lime, leaving an appearance of naturally disintegrated rock. Sometimes the specimens were boiled in solutions of various ochres. In every case, mud and clay were rubbed into the grooves and depressions to make it appear the articles had recently been dug from the earth. Sometimes a sharp scratch was cut across the bowl of a pipe, for example, to show how a ploughshare had "accidentally" turned it up.

Ordinarily flint arrow and spear heads are so plentiful that genuine ones can be bought for 5 or 10 cents, but to connoisseurs the articles are greatly multiplied in value if they have any peculiarity of form; for instance, if the edges of the arrow are notched or curves are chipped in the sides. Genuine relics of these peculiar forms are found in cemeteries near Nashville, but are comparatively rare.

By taking a few minutes to chip notches in a 5-cent arrow head, Griffin found, the counterfeiters raised its value to 75 cents. For this work they used the same tools employed by the Indians—a chipper made of bone and a piece of bone notched at one end into a kind of pincers.

The microscope gives conclusive evidence against both these styles of fraud. Upon the products of both cement and stone appear scratches to which adhere minute bits of steel, mementoes of the modern tools which carved them.

Flint, when exposed to the elements, like many other stones, becomes coated with a thin film called patina, which penetrates into the stone for a slight depth, and which cannot be artificially imitated. Rechipping the stone destroys the patina so that the fresh flakes, although rubbed with sand or grit to dull the sharpness of their edges, are easily distinguished.

One of the favorite devices of this family, says Griffin, was to chip fishhooks from old flint arrow heads. Now, according to the expert, there are not 200 genuine flint fishhooks in the United States, the Indians having made them almost exclusively of bone, shell and wood. There are collectors in St. Louis today, he asserts, who would not hesitate to pay $25 for an authentic flint fishhook.

In their correspondence, according to Griffin, the counterfeiters affected an appearance of illiteracy. Their letters were always printed with lead pencil, on coarse paper, and were usually signed by the mother, who represented herself as a poor widow in need of money. There was nearly always a rough sketch of the relic offered for sale.

But care was taken not to guarantee the genuineness of the article. The writer stated that she believed this was an ancient Indian relic, and that its price was such a sum. Judgment as to the authenticity of the article was thus left to the buyer, who, if he was bit, could always be told he had only himself to blame. Thus the statutes against using the mails to defraud were evaded.

The fakes which were kept for years in the cases of the Smithsonian Institution, according to Griffin, were made by a similar family in North Carolina, the members of which carved them from stealite, or soapstone, with steel tools. They were mostly pipes, and were ornamented with what were supposed to be rare examples of Indian sculpture—effigies of men, bears, wolves and other animals.

The college professor-author who wrote an elaborate two-volume work on American antiquities was taken in by a hoary old rogue in Allentown, Pa., according to Griffin, whose occupation it is to whittle from slate with a pocket knife bogus arrow and spear heads and banner stones, which he polishes with sandpaper and rubs with mud to give them an appearance of age.

He was detected by the extraordinarily clean-cut holes drilled through the banner stones, which the Indians used as an ornament at the top of their flag poles. The holes were clearly drilled with a modern brace and bit, and within them were found the tell-tale particles of steel.

A curious variation of the fraud, says Griffin, was practiced in Minnesota by a clergyman, a former United States Representative and a third man. They made slate and copper tablets which they buried under an artificial mound and which they permitted prospective customers to excavate for themselves.

On one of these plates, says Griffin, was engraved an exact copy of the hieroglyphics on the Egyptian obelisk in Central Park, New York. On others were etched pictures of the deluge, of Joseph and his brothers and other Old Testament scenes. The finder was persuaded that he had made the most astounding ethnological discovery of the age, in the form of proof that the American Indians were descendants of the Lost Tribes of Israel.

A man in California, according to Griffin, for years maintained a shop in which a dozen Indians were engaged in chipping knives and arrow and spear points of obsidian, or volcanic glass, which were sold as authentic pre-Columbian relics. Examples of this fraud, says the detective, are to be found in nearly every museum of antiquities in the country.

Griffin comes by his detective abilities through inheritance. His father, T. R. Griffin, has been chief special agent of the Queen & Crescent Railroad since 1878.



Copyright, 1913, by the Post-Dispatch.

THE STAMPEDE

By Frederic Remington

Forging Antiquities a Thriving Missouri Industry

Detective of Archeological Society Asserts St. Charles County Is Noted for Output of Fake "Hematite" Axes and Arrow Heads of Glass, Which Indians Could Not Manufacture—Finds Stone Ax in St. Louis for Which Expert Paid $65 and Which Counterfeiter Carved With Steel Tools —Bogus Relics, Made of Cement and Aged by Ingenious Methods, Flood Museums of American Antiquities.



Walter L. Griffin, "fraud detector" of the International Society of Archeologists.

THAT thousands of collections of Indian antiquities in private and public museums, both in the United States and Europe, are flooded with counterfeit relics, as much as half of some collections being spurious, was asserted at a recent meeting of the International Society of Archeologists in St. Louis by Walter Lee Griffin of Somerset, Ky. The amazing prevalence of bogus relics has caused the organization to create for him the new office of "fraud detector."

So skillful are the counterfeiters, according to Griffin, that in the cases of the Smithsonian Institution he found rare forms of pipes and arrow heads which were treasured as genuine, but which were recently manufactured in Virginia. These were the subject of a learned and illustrated monograph in the reports of the Bureau of American Ethnology.

In a two-volume work on Indian antiquities which was written by a college professor and which is accepted as the authority on the subject, Griffin discovered a section, copiously illustrated, upon certain unprecedented forms of banner stones and other relics "unearthed in Pennsylvania." These, the fraud detector declares, were made not many years ago in Allentown.

The market in which the counterfeiters peddle their wares is an immense one. In the United States there are 7500 private collectors. In addition, there are thousands of historical societies, public libraries, university and public museums, city halls and state houses which have collections of Indian relics ranging from a few pieces to hundreds of thousands of specimens. Moreover, the great museums of Europe are continually adding to their collections of Indian antiquities.

Griffin estimates that 150 persons are engaged in the manufacture of bogus relics in the United States, nearly every state having its representatives. But the chief centers of supply, he declares, are in Missouri, Virginia, West Virginia, North Carolina, Pennsylvania, Tennessee, Indiana, Minnesota and California. The chief "fence" of the industry is in Dayton, O., although St. Louis, to a lesser extent, has served as a distributing point for examples of the Missouri counterfeiter's art.

St. Charles County, Missouri, according to Griffin, is noted for its output of spurious hematite ax heads, the genuine ones being so extremely rare that he has known a collector to pay $650 for a single specimen. The imitation axes are made of cement mixed with fine steel filings, molded with the hands while plastic, and baked in an oven. To his personal knowledge, Griffin says, one of the cement axes was sold to a collector as a "bargain" for $65.

Missouri also has the distinction, he says, of having palmed off on a collector an arrow head chipped from window glass, although the manufacture of glass was unknown to the Indians. The specimen was represented as quartz crystal. If genuine, Griffin asserts, the specimen would have been almost priceless.

In the museum of a St. Louis archeologist, Griffin found what at first glance would have seemed a valuable example of a calumet, or peace pipe. It was supposed to have been dug up in Tennessee, and was sold for $50. The fraud detector calculated, from its elaborate workmanship, that an Indian, with his primitive tools, working six hours a day, would have required six months to complete it. On the bowl was carved the head and beak of a bird.

It was the bird's eye which attracted Griffin's suspicion. It had obviously been bored with a modern steel bit. He placed the specimen under a high-powered microscope, which revealed the scratches of chisel and file, to which still clung tiny particles of steel. With modern tools, Griffin calculated, the calumet could have been made in two days.

Not long ago an archeologist of high standing wrote to Griffin with great pride concerning a pipe bowl of ... er which he had picked up for the ridiculously low ... of $10. He dilated upon the lizard's head and claws with which it was ornamented and the polished finish of the stone. He inclosed a photograph of the specimen.

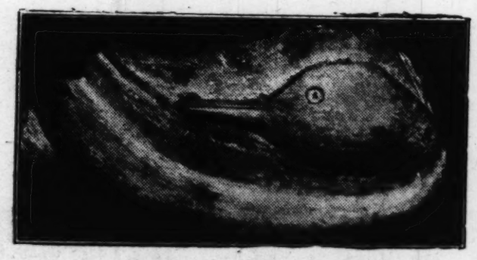
Griffin, recognizing the type, advised the savant to bore a hole in the bottom of the bowl. Within a few days he received the specimen itself, with a disgusted note advising him to add it to his museum of fakes in Somerset. The bowl was moulded of plaster of paris, painted brown to imitate jasper and ballasted with lead shot to give it the weight of stone.

The country's most extensive traffic in fraudulent relics, says Griffin, was conducted unsuspected for nearly a quarter of a century by a Virginia family, consisting of father, mother and two sons. From their little workshop poured out during these years a flood of counterfeits, which found their way into the best museums here and abroad. Griffin estimates that their profits could not have been less than $50,000.

The fraud detector, after a personal investigation, obtained a detailed report on the methods used by the family. He found that they made two sorts of counterfeits. The first was the manufacture of lar...r pieces from cement or from stone, carved with steel tools. The second was the rechipping of genuine flint arrow and spear heads into fantastic shapes, which, after 30 minutes' work, would increase their value by 1500 to 3000 per cent.

By manipulating cement with admixtures of various coloring matters, sand, powdered iron, etc., they were able to make close imitations of slate, sandstone, limestone, jasper and quartzite, materials much used by the Indians. The cement was poured into plaster of paris molds and then shaped and polished with dull knives and files. By this method an article which cost perhaps 5 cents and half an hour's work, found a ready market at $2.50 to $5.

For their more ambitious pieces, the Virginians used genuine stone, but carved it with steel tools. According to Griffin, $50 was the average price for these products, which consisted mostly of rare pipes, axes and "ceremonials," as those relics are called which were used as ornaments or implements in dances and medicine charms.



This spurious calumet pipe was found by Griffin in a St. Louis collection; it had been sold for $50.

It was necessary to give these articles an appearance of age. This was done by various methods. Sometimes the ax heads and pipes were allowed to soak for two or three months in the springs abounding in iron, which are plentiful in the vicinity. Often stones containing limestone were immersed in a weak solution of hydrochloric acid, which would eat out the particles of lime, leaving an appearance of naturally disintegrated rock. Sometimes the specimens were boiled in solutions of various ochres. In every case, mud and clay were rubbed into the grooves and depressions to make it appear the articles had recently been dug from the earth. Sometimes a sharp scratch was cut across the bowl of a pipe, for example, to show how a ploughshare had "accidentally" turned it up.

Ordinarily flint arrow and spear heads are so plentiful that genuine ones can be bought for 5 or 10 cents, but to connoisseurs the articles are greatly multiplied in value if they have any peculiarity of form; for instance, if the edges of the arrow are notched or curves are chipped in the sides. Genuine relics of these peculiar forms are found in cemeteries near Nashville, but are comparatively rare.

By taking a few minutes to chip notches in a 5-cent arrow head, Griffin found, the counterfeiters raised its value to 75 cents. For this work they used the same tools employed by the Indians—a chipper made of bone and a piece of bone notched at one end into a kind of pincers.

The microscope gives conclusive evidence against both these styles of fraud. Upon the products of both cement and stone appear scratches to which adhere minute bits of steel, mementoes of the modern tools which carved them.

Flint, when exposed to the elements, like many other stones, becomes coated with a thin film called patina, which penetrates into the stone for a slight depth, and which cannot be artificially imitated. Rechipping the stone destroys the patina so that the fresh flakes, although rubbed with sand or grit to dull the sharpness of their edges, are easily distinguished.

One of the favorite devices of this family, says Griffin, was to chip fishhooks from old flint arrow heads. Now, according to the expert, there are not 200 genuine flint fishhooks in the United States, the Indians having made them almost exclusively of bone, shell and wood. There are collectors in St. Louis today, he asserts, who would not hesitate to pay $25 for an authentic flint fishhook.

In their correspondence, according to Griffin, the counterfeiters affected an appearance of illiteracy. Their letters were always printed with lead pencil, on coarse paper, and were usually signed by the mother, who represented herself as a poor widow in need of money. There was nearly always a rough sketch of the relic offered for sale.

But care was taken not to guarantee the genuineness of the article. The writer stated that she believed this was an ancient Indian relic, and that its price was such a sum. Judgment as to the authenticity of the article was thus left to the buyer, who, if he was bit, could always be told he had only himself to blame. Thus the statutes against using the mails to defraud were evaded.

The fakes which were kept for years in the cases of the Smithsonian Institution, according to Griffin, were made by a similar family in North Carolina, the members of which carved them from steatite, or soapstone, with steel tools. They were mostly pipes, and were ornamented with what were supposed to be rare examples of Indian sculpture—effigies of men, bears, wolves and other animals.

The college professor-author who wrote an elaborate two-volume work on American antiquities was taken in by a hoary old rogue in Allentown, Pa., according to Griffin, whose occupation it is to whittle from slate with a pocket knife bogus arrow and spear heads and banner stones, which he polishes with sandpaper and rubs with mud to give them an appearance of age.

He was detected by the extraordinarily clean-cut holes drilled through the banner stones, which the Indians used as an ornament at the top of their flag poles. The holes were clearly drilled with a modern brace and bit, and within them were found the tell-tale particles of steel.

A curious variation of the fraud, says Griffin, was practiced in Minnesota by a clergyman, a former United States Representative and a third man. They made slate and copper tablets which they buried under an artificial mound and which they permitted prospective customers to excavate for themselves.

On one of these plates, says Griffin, was engraved an exact copy of the hieroglyphics on the Egyptian obelisk in Central Park, New York. On others were etched pictures of the deluge, of Joseph and his brothers and other Old Testament scenes. The finder was persuaded that he had made the most astounding ethnological discovery of the age, in the form of proof that the American Indians were descendants of the Lost Tribes of Israel.

A man in California, according to Griffin, for years maintained a shop in which a dozen Indians were engaged in chipping knives and arrow and spear points of obsidian, or volcanic glass, which were sold as authentic pre-Columbian relics. Examples of this fraud, says the detective, are to be found in nearly every museum of antiquities in the country.

Griffin comes by his detective abilities through inheritance. His father, T. R. Griffin, has been chief special agent of the Queen & Crescent Railroad since 1878.

The making of a marvel and a career is engineered by Shorty who meets with base ingratitude . .

beat it for me life, clackin' through the town, over the bridge, across the Concession, down the Bund, on to the landin' and haidfoist into the last runnin' launch, just in time. "You're full, Shorty,' says Cox'n Carroll, as usual very severe, when I fell over him an' the wheel. 'I am, me dear,' says I, 'an' glad of it.' An' I kissed him on the fore'd an' sung 'The Voyage of Columbus' all the way out to the ship. * * * Well, waiter, do my woids int'rest you?"

It is a fad of Shorty's, when interrupted and refreshed in the midst of yarnspinning, to forget that an audience hangs on his discourse. With great nonchalance, therefore, he rolled a cigarette and interested himself in what was going on outside our alcove.

"GEORGE, you know, was due aboard?" I hinted.

"Ah, yes. But not till next mornin'.

He was rowed out then, after foist call, in a sampan, very pale an' debilitated to see. He was some nine hours over his liberty an' Ol' Particilar was tearin' mad at anything. He'd heard officially the Isezak'cho was close to a ghastly ruin an' every sailorman ashore that day he was sure was in it. So at the mast that mornin' he lit on to our George an' heaved all the extra dooties on the ship at him, completin' the horror. But I'm ahead of meself.

"George comes aboard, ye see, draggin' himself along between decks; it was crammed wit' men there; we were just come in from scrubbin' canvas topside, the mess gear was down an' the marine country was full of undershoits an' half-cleaned rifles. The mixture appeared to annoy our George.

"'Hello,' says I, slappin' him on the back. 'Where was you last night?'

"'How should I know?' says he. 'I wisht you wouldn't slap me that way, it makes me head ache.'

"'I was lookin' for you everywhere,' I says.

"'Was you, though?' says he. 'Phew! Ain't that smell o' breakfast disgustin?'

"George's overshoit was a little loose at the neck. I says: 'Why, George! You ain't had yourself tattooed?'

"He makes a dab at his neck. 'Me?' he rattles in his throat. 'Where? Where?' An' when he'd tore his shoit half off his back, there all over his bosom was the saddest lookin' sketch I ever saw.

"It was a nice, femaie figger, out o' the ol' Black Crook, I should think. Vintage o' '70, when the Prof. was in his prime. She was up on one toe, an' as though kickin' George in the chin wit' the other. No, she wasn't prim, by no means—but the woik itself! Oh, what drawerin'! I think the Prof. must 'a' passed away over the last of it. We took an' sat George into a barber chair adjacent, an' he actu'lly bust into tears when he seen himself in the glass.

"'I'm ruined,' he moans. 'Whatever got into me to do it! I'll never be the same again!' It was a circus; the crowd ten deep an' more comin' all the time.

"'Don't take on so, George,' I says, soothin'ly. 'Why, it's a decoration.'

"'Oh!' says he, 'a decoration! Gawd forgive you, Shorty, for sayin' that!' I pushed out, quite hoit at havin' me taste questioned. Safe on the other side o' the deck, I did a few light steps—quite Black Crookish, an' stuck a friend's head into the dishwashin' machine.

"Well, from that very day, George begun to change. I noticed it in little things. Foist off, I didn't have no more pale-blue letters waggled in me face. An' George in the shower-baths was always tryin' to hide the Black Crook lady. He'd quite dropped off his ol' game, as a pose plasteek. He kept a little mirror in his ditty-box an' used to sneak off an' look at his embell'shments in it. * * * I learned several useful new woids by listenin' attentive to George at such times.

"'It's turrible,' he says one day, 'to think of goin' through life shovin' a sketch like that in front of you. If it was even something else!'

"'Why, I says, 'then why don't you have it covered up with something else? Something to fit over it, something artistic, reely Japanese—a souvenir, hey? Go to a good Jap tattooer an' tell him you want an ichi ban pitcher laid over that. You won't regret it.'

"'No?' says he, startin' up. 'You think I wouldn't? Could I truly get the misruble thing covered up that way? Shorty, I believe I could. You're all right, you are, ol' scout.' He was quite tickled; we were out of Yoko an' coastin' for Kobe, an' he could hardly wait to get there to try it on.

"AT Kobe George was in a poifect fever to get his liberty an' find a tattooer. An' when he did get ashore, it was the grief o' me life I couldn't go wit' him. 'If only I was goin' to be there to direct it,' I says to him, 'an' see the particulars.'

"'Never fear for me,' says he, almost fresh for the foist time in weeks. 'I shall do very nicely on me own.' An' he flounces down the gangway into the launch.

"'Oh,' says I to myself, 'almost his sweet self again, hey?'

"But that was only a very short relapse. He retoined wit' all the looks of a guy fresh from swallowin' a long drink an' suspectin' too late it's wood alcohol.

"'Shorty,' says he somewhat pale under the light, 'I'm goin' to ask you to look at this here.' He peels. Patrick seen it—he was there for one.

"Say, as George stood there, I couldn't see him at all. The only thing I could see was a red, blue and green geisha, about a foot an' a half high, trailin' all over George. Ye can imagine when I tell ye her fancy hairpins was ticklin' his neck and her skoits finished off under his belt. Seein' it all at once, it dazed me.

"'Well, well,' he snaps out. "How about it?'

"'Why, George,' I says, as though unwillin'ly; 'it's to drive big.'

"'Helldammit!' he howls, goin' up in the air. 'That's what I told him! Too big? It's life-size.'

"'Oh, not quite,' I says gently, reprovin' Harah, an' Patrick here, wit' a glance, for laughin'. 'Not quite life-size. But it ruther shocked me, you see, comin' on it suddenly; it's so awful prominent. If you was off the len'th o' the ship, that's all I could see of you—that lady. An' I don't even think she's a geisha, George—look at that there sash tied in front. It's good you're no married man; it would hardly do for one, would it?'

"'No?' says he in a little weak voice, sittin' down on a box. 'You don't think so?'

"'I should hesitate,' I says. 'If I was goin' to get married, it's hardly that style pitcher I'd have punched into me. I'd select somethin' more—more perfessional, more heroyk.'

"'What would you have, Shorty?' he quavers holdin' his head. 'Tell me true, Shorty, for you're a sympathizin' friend at least, which some ain't'—wit' a look at Patrick an' Harah.

"'Well,' I says, quite cheerful an' ocktimistic, 'why not a naval battle?'

"He stares at me an' gives a ghastly laugh. 'Naval battle!' says he. 'You're out o' your head.'

"'A naval battle's thrilling an' appropriate,' I says foimly. 'Moreover, the details is confused, impreshalistic. They can be as mixed as ye like an' none the wiser. You could almost, I think,' says I, eyin' him over like a doctor prescribin', 'have a naval battle yet over that.'

"He gets up an' faced me. 'You're a dope,' he says. 'An' I'm the bell pinhead o' the Asiastic Squadron.' An'



"All over his bos'm was the saddest lookin' sketch I ever saw."

draggin' his heels, he takes his Jap lady away wit' him.

"George's tatooin' was the talk o' the' ship next mornin'. It was just gettin' painful an' George consequently vury fretful an' everyone plaguin' him for a look. For 10 cents Amurican money I think George would 'a' chucked himself overboard.

"Patrick knowin' the particulars, says to me next day: 'I think he's gettin' a trifle nutty, Shorty, from worryin' over it. He acts vury queer at times an' goes around mutt'rin' to himself. He's a wild eye. You'd best cut it out.'

"'Cut what out?' says I, vury indignant an' properly so. 'What am I doin' now? I was done wit' Prof. McManus. Did I make him go to that Kobe Jap? No; a donkey engine couldn't 'a' held him back. An' that aint' all. When these picturesque guys get tinkerin' wit' themselves they never let up. He'll go on of himself, now he's got the habit. Wait till we're at Nangasawki; you'll see.' We were out o' Kobe then, an' runnin' south.

"George got a way of huntin' me up an' goin' into mournin' to me about himself. It was all about the tattoo lady. 'It's havin' an effeck on the ship, too, he says. 'Billy Spratt—you know how religious he is—he says the other day wasn't there some way o' tonin' it down an' makin' it less life-like? He says he thinks it almost ain't just nice; it's nearly as if there was ladies concealed aboard—Heaven help us!'

"'Well,' I says kindly, 'there's always the naval battle, George.'

"'Don't talk so,' he says, twistin' his fingers into his hair. 'How can you, Shorty? You know there's nothin' more'll take over this * * * is there now?'

"We came to Nangasawki presently an' it fell that George had liberty on pay day. I saw him through the gun-deck ports, leavin' the side in the launch. By the glassy eyes on him an' the way he fidgeted, I knew. I says to Patrick subsequently, in the for'd turret: 'Ol' George the Woik-of-Art is gone ashore to do it again.'

"'Shorty, enough is plenty. I can't believe you ain't a liar,' says Patrick, wit' his customary delicacy.

"Well, that night I didn't wait for George to hunt me. I found him on the gun-deck, sittin' on the sill o' the office. He was quite peaked out. He says in a vury subdued voice, on seein' me:

"'I've had a heart-breakin' day, Shorty.'

"'What doin'?' I sat him, in a jolly way.

"'Can't you guess?' he says, lookin' like he wanted to cry.

"'Not been to no more tatooers?' I shouts, stappin' back in extreme su'prise.

"'Yes, Shorty, I have,' he says. 'I didn't want to but somehow I couldn't keep away. It was dreadful tryin' not to do it; but no use. I couldn't stand that incriminatin' Jap figger a minute longer. I've had meself done over. At least, I'm not suggestif any more.'

"'Let's see,' I says, an' motions Patrick, wit' me hand behind me back, to get wise. He came over wit' Harah an' Quin an' Licks"——

"Not forgettin' Willie Spratt, the moril censor," interrupted Patrick.

"'An' Spratt, yet, to give it tone. George balked at the crowd, but I joshed him into bein' nice. He pulls his overshoit carefully up over his head. It wasn't vury light there.

"'Well,' I says, 'ye dude, since when have ye been wearin' that blue underwear?'

"That ain't underwear,' he answered wit' his voice tremblin', 'that's tatooin'.'

"'Gawd save us!' roars the bunch like one man, baggin' at the knees.

"George was tattooed solid, like he had on a sleeveless shoit, wit' enough dragons an' snakes an' reptyles tied into half-hitches an' makin' faces out o' bowknots to fit out a delirium tremens. An' this effeck was shaded off on the arms, most artistic'lly, wit' little snakes, taperin' down to caterpillar size an' finally just a bug here an' there to carry off the decoration. I never saw anything like it, anywhere, not even on a Jap fireman's back, an' none o' the rest ever did either.

"'It took all six o' them tattooers all day to do it,' quavers George, from the sill where he'd sat down again in a heap. 'I got scared when they began to exceed my orders an' tried to stop 'em. But they'd got that int'rested an' woiked up over it they wouldn't take no for an answer. They kep' swearin' there'd be nothin' else like it'——

"'There ain't,' I says. Says Patrick:

"'I seen Red-eyed Coggins yonder under surveillance, just back off the beach. Better not let him see those monsters, George; he'll go into spasms. He's seein' things now in a quiet way. He thought me hair was afire just now.'

"'It gives me the creeps,' says Harah. 'You look like a temp'rance lecturer's pitcher of a drop o' beer, magnified a thousand times. Excuse me if I go, George? I like a swallow now an' then; I don't want me appetite scared away.'

"He went away, an' the rest wit' him, unable to find woids. I went, too, for I was hoit to think how he'd choose snakes, when I'd been all for naval battles. So we left George all alone, on the office sill, among his reptyles."

He stopped, with an air of finality. Shorty has, I know well, his own infrangible ideas about a climax.

"An' he never knew," said Patrick, who disregarded climaxes.

"Till long after," corrected Shorty. "But 'twasn't him found it out then, I don't guess. I think it was the goil put him next to himself."

"Ah, yes, that girl?"

"HOW can you tell what they're goin' to do?" said Shorty, enigmatically, examining his old cigarette. "He was makin' good money, enough for a family, when I saw him after. In Barnum's. On a platform. Photos, twenty-fi' cents, in a line along the front. You're on?"

"Not"——

"'The next exhibit, leddies an' gents," chanted Patrick with the manner of a showman. "So, after all, 'twas Shorty set him up in his perfession."

"An' how ungrateful, how, how—Psst! There lookin' in at the door, in blue, wit' the little mask on!"

"From the ball upstairs, ye coquette," drawled Patrick, lying back and feeling for a fresh cigar. "The pritty ones don't wear 'em, do they, sor?"

"No? Suppose," cried Shorty, beaming as though with sudden inspiration, "suppose we patronize an' see?"

Rashly forgetting the early evening, I agreed. Directed by that kind, blond sentinel of ours, we found around the corner a small, nocturnal shop-of-all-goods, where we procured three amazing noses. Behind these we went demurely to the ball. And Shorty there, without previous introduction, won a Queen of Hearts out of a hedge of frowning young men, all collars and cowlicks. And Patrick, from a whirling, spangled waltz, emerged escorting a bewildered Cleopatra, or some such siren, a queue of disgruntled rivals muttering at his heels. But these things must be irrelevant, touching on extraneous love and war (for war followed inevitably, in which two, blue clad, raged in the cloakroom against heavy odds, like Ulysses and Telemachus among the Suitors). But afterward I noticed something more relevant. For, into the street, while Shorty, the frequently ejected, was taking stock of casualties there, the Queen of Hearts emerged with her escort from the ball. Defying convention, she paused to say good-night to Shorty. And because she properly admired valor exhibited on her account, she rewarded it. In the face of a chagrined cavalier, she tidied Shorty's neckerchief and brushed off his cheeks and rolled down his sleeves for him. But rolling down his sleeves, she stopped and looked close at his arms.

"Well," she exclaimed emphatically, dropping his hands as though they were red-hot. "If I'd kn you were a flirt an' a jollier, an' all marked other girl's names, you wouldn't 'a' kissed behind no scenery. Here; take it back!" back dexterously at him and fled, drag fist-brandishing escort.

Shorty turned up a dazed countenan light.

"Take me oat', all over the woild th of 'em alike," said he, as though he coverer of that.

.ing.

THE END.

Theodore Roosevelt's Story of His Life:

His Nomination for Governor of New York Forced on Bosses by Business Men's Fear of Bryan.

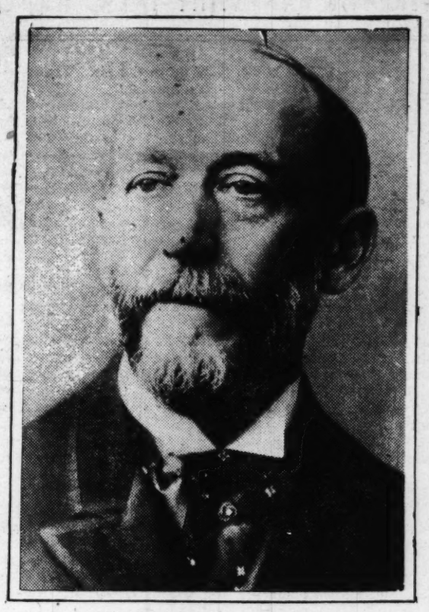
Published by special arrangement with The Outlook, of which Theodore Roosevelt is the contributing editor, through the McClure Newspaper Syndicate. Copyright, 1913, by The Outlook Company. All rights reserved, including the right of translation.

TWENTY-NINTH INSTALLMENT.

IN September, 1898, the First Volunteer Cavalry, in company with most of the rest of the Fifth Army Corps, was disembarked at Montauk Point. Shortly after, it was disbanded; and a few days later I was nominated for Governo of New York by the Republican party. Timothy L. Woodruff was nominated for Lieutenant-Governor. He was my stanch friend throughout the term of our joint service.

The previous year, the machine or standpat Republicans, who were under the domination of Senator Platt, had come to a complete break with the anti-machine element over the New York mayoralty. This had brought the Republican party to a smash, not only in New York City, but in the State, where the Democratic candidate for Chief Judge of the Court of Appeals, Alton B. Parker, was elected by 60,000 or 80,000 majority. Mr. Parker was an able man, a lieutenant of Mr. Hill's, standing close to the conservative Democrats of the Wall street type. These conservative Democrats were planning how to wrest the Democratic party from the control of Mr. Bryan. They hailed Judge Parker's victory as a godsend. The Judge at once loomed up as a presidential possibility, and was carefully groomed for the position by the New York Democratic machine and its financial allies in the New York business world.

The Republicans realized that the chances were very much against them. Accordingly the leaders were in a chastened mood and ready to nominate any candidate with whom they thought there was a chance of winning. I was the only possibility, and accordingly, under pressure from certain of the leaders who recognized this fact, and who responded to popular pressure, Senator Platt picked me for the nomination. He was entirely frank in the matter. He made no pretense that he liked me personally; but he deferred to the judgment of those who insisted that I was the only man who could be elected, and that therefore I had to be nominated.



"Senator Platt picked me for the nomination. He made no pretense that he liked me, but he deferred to the judgment of those who insisted that I was the only man who could be elected."

"I was the only possibility, and accordingly, under pressure from certain of the leaders who recognized this fact, and who responded to popular pressure, Senator Platt picked me for the nomination. He was entirely frank in the matter. He made no pretense that he liked me personally; but he deferred to the judgment of those who insisted that I was the only man who could be elected, and that therefore I had to be nominated."

Foremost among the leaders who pressed me on Mr. Platt (who "pestered" him about me, to use his own words) were Mr. Quigg, Mr. Odell—then State chairman of the Republican organization, and afterwards Governor—and Mr. Hazel, now United States Judge. Judge Hazel [illegible] did not know me personally, but felt that the sentiment in his city, Buffalo, demanded my nomination, and that the then Republican Governor, Mr. Black, could not be re-elected. Mr. Odell, who hardly knew me personally, felt the same way about Mr. Black's chances, and, as he had just taken the State Chairmanship, he was very anxious to win a victory. Mr. Quigg knew me quite well personally; he had been in touch with me for years, while he was a reporter on the Tribune, and also when he edited a paper in Montana; he had been on good terms with me while he was in Congress and I was Civil Service Commissioner, meeting me often in company with my especial cronies in Congress—men like Lodge, Speaker Tom Reed, Greenhalge, Butterworth and Dolliver—and he had urged my appointment as Police Commissioner on Mayor Strong.

It was Mr. Quigg who called on me at Montauk Point to sound me about the Governorship; Mr. Platt being by no means enthusiastic over Mr. Quigg's mission, largely because he disapproved of the Spanish war and of my part in bringing it about. Mr. Quigg saw me in my tent, in which he spent a couple of hours with me, my brother-in-law, Douglas Robinson, being also present. Quigg spoke very frankly to me, stating that he earnestly desired to see me nominated and believed that the great body of Republican voters in the State so desired, but that the organization and the State Convention would finally do what Senator Platt desired. He said that county leaders were already coming to Senator Platt, hinting at a close election, expressing doubt of Governor Black's availability for re-election, and asking why it would not be a good thing to nominate me; that now that I had returned to the United States this would go on more and more all the time, and that he (Quigg) did not wish that these men should be discouraged and be sent back to their localities to suppress a rising sentiment in my favor. For this reason he said that he wanted from me a plain statement as to whether or not I wanted the nomination, and as to what would be my attitude toward the organization in the event of my nomination and election, whether or not I would "make war" on Mr. Platt and his friends, or whether I would confer with them and with the organization leaders [illegible]rally, and give fair consideration to their point of [illegible] to party policy and public interest. He said he [illegible]e to make me any offer of the nomination [illegible]uthority to do so, nor to get any pledges [illegible]e simply wanted a frank definition of [illegible]rds existing party conditions.

[illegible]d that I should like to be nominated, [illegible] would promise to throw myself into [illegible] all possible energy. I said that I [illegible]ar on Mr. Platt or anybody else if [illegible]ded; that what I wanted was to be [illegible] faction leader; that I certainly [illegible]rganization men, as with every-body else who seemed to me to have knowledge of and interest in public affairs, and that as to Mr. Platt and the organization leaders, I should do so in the sincere hope that there might always result harmony of opinion and purpose; but that while I would try to get on well with the organization, the organization must with equal sincerity strive to do what I regarded as essential for the public good; and that in every case, after full consideration of what everybody had to say who might possess real knowledge of the matter, I should have to act finally as my own judgment and conscience dictated and administer the State government as I thought it ought to be administered. Quigg said that this was precisely what he supposed I would say, that it was all anybody could expect, and that he would state it to Senator Platt precisely as I had put it to him, which he accordingly did; and, throughout my term as Governor, Quigg lived loyally up to our understanding.

In a letter to me Mr. Quigg states, what I had forgotten, that I told him to tell the Senator that while I would talk freely with him, and had no intention of becoming a factional leader, with a personal organization, yet that I must have direct personal relations with everybody, and get their views at first hand whenever I so desired, because I could not have one man speaking for all.

After being nominated, I made a hard and aggressive campaign through the State. My opponent was a respectable man, a Judge, behind whom stood Mr. Croker, the boss of Tammany Hall. My object was to make the people understand that it was Croker and not the nominal candidate who was my real opponent; that the choice lay between Crokerism and myself. Croker was a powerful and truculent man, the autocrat of his organization, and of a domineering nature. For his own reasons he insisted upon Tammany's turning down an excellent Democratic Judge who was a candidate for re-election. This gave me my chance. Under my attack, Croker, who was a stalwart fighting man and who would not take an attack tamely, himself came to the front. I was able to fix the contest in the public mind as being one between himself and myself; and, against all probabilities, I won by the rather narrow margin of 18,000 plurality.

As I have already said, there is a lunatic fringe to every reform movement. At least nine-tenths of all the sincere reformers supported me but the ultra-pacificists, the so-called anti-imperialists, or anti-militarists, or peace at-any-price men, preferred Croker to me; and another knot of extremists, who had at first ardently insisted that I must be "forced" on Platt, as soon as Platt supported me themselves opposed me because he supported me. After election John Hay wrote me as follows: "While you are Governor, I believe the party can be made solid as never before. You have already shown that a man may be absolutely honest and yet practical; a reformer by instinct and a wise politician; brave, bold and uncompromising, and yet not a wild ass of the desert. The exhibition made by the professional independents in voting against you for no reason on earth except that somebody else was voting for you, is a lesson that is worth its cost."

"I said that I should not make war on Mr. Platt or anybody else if war could be avoided; that what I wanted was to be Governor and not a faction leader; that I certainly would confer with the organization men, as with everybody else who seemed to me to have knowledge and interest in public affairs, and that as to Mr. Platt and the organization leaders, I should do so in the sincere hope that there might always result harmony of opinion and purpose; but that while I would try to get on well with the organization, the organization must with equal sincerity strive to do what I regarded as essential for the public good; and that in every case, after full consideration of what everybody had to say who might possess real knowledge of the matter, I would have to act finally as my own judgment and conscience dictated and administer the State government as I thought it ought to be administered."

At that time boss rule was at its very zenith. Mr. Bryan's candidacy in 1896 on a free silver platform had threatened such frightful business disaster as to make the business men, the wageworkers and the professional classes generally, turn eagerly to the Republican party. East of the Mississippi the Republican vote for Mr. McKinley was larger by far than it had been for Abraham Lincoln in the days when the life of the nation was at stake. Mr. Bryan championed many sorely needed reforms in the interest of the plain people; but many of his platform proposals, economic and otherwise, were of such a character that to have put them into practice would have meant to plunge all our people into conditions far worse than any of those for which he sought a remedy. The free silver advocates included sincere and upright men who were able to make a strong case for their position; but with them and dominating them were all the believers in the complete or partial repudiation of national, state and private debts; and not only the business men but the workingmen grew to feel that under these circumstances too heavy a price could not be paid to avert the Democratic triumph. The fear of Mr. Bryan threw almost all the leading men of all classes into the arms of whoever opposed him.

The Republican bosses, who were already very powerful, and who were already in fairly close alliance with the privileged interests, now found everything working to their advantage. Good and high-minded men of conservative temperament in their panic played into the hands of the ultra-reactionaries of business and politics. The alliance between the two kinds of privilege, political and financial, was closely cemented; and wherever there was any attempt to break it up, the cry was at once raised that this merely represented another phase of the assault on national honesty and individual and mercantile integrity. As so often happens, the excesses and threats of an unwise and extreme radicalism had resulted in immensely strengthening the position of the beneficiaries of reaction. This was the era when the Standard Oil Co. achieved a mastery of Pennsylvania politics so far-reaching and so corrupt that it is difficult to describe it without seeming to exaggerate.

In New York state United States Senator Platt was the absolute boss of the Republican party. "Big business" was back of him; yet at the time this, the most important element in his strength, was only imperfectly understood. It was not until I was elected Governor that I myself came to understand it. We were still accustomed to talking of the "machine" as if it were something merely political, with which business had nothing to do. Senator Platt did not use his political position to advance his private fortunes—therein differing absolutely from many other political bosses. He lived in hotels and had few extravagant tastes. Indeed, I could not find that he had any tastes at all except for politics, and on rare occasions for a very dry theology wholly divorced from moral implications. But big business men contributed to him large sums of money, which enabled him to keep his grip on the machine and secured for them the help of the machine if they were threatened with adverse legislation. The contributions were given in the guise of contributions for campaign purposes, of money for the good of the party; when money was contributed there was rarely talk of specific favors in return.

Each nation has its own pet sins to which it is merciful, and also sins which it treats as most abhorrent. In America we are peculiarly sensitive about big money contributions for which the donors expect any reward. In England, where in some ways the standard is higher than here, such contributions are accepted as a matter of course, nay, as one of the methods by which wealthy men obtain peerages. It would be well-nigh an impossibility for a man to secure a seat in the United States Senate by mere campaign contributions, in the way that seats in the British House of Lords have often been secured without any scandal being caused thereby.

The money was simply put into Mr. Platt's hands and treated by him as in the campaign chest. Then he distributed it in the districts where it was most needed by the candidates and organization leaders. Ordinarily no pledge was required from the latter to the bosses, any more than was required by the business men from Mr. Platt or his lieutenants. No pledge was needed. It was all a "gentlemen's understanding." As the Senator once said to me, if a man's character was such that it was necessary to get a promise from him, it was clear proof that his character was such that the promise would not be worth anything after it was made.

It must not be forgotten that some of the worst practices of the machine in dealings of this kind represented merely virtues in the wrong place, virtues wrenched out of proper relation to their surroundings. A man in a doubtful district might win only because of the help Mr. Platt gave him; he might be a decent young fellow without money enough to finance his own campaign, who was able to finance it only because Platt of his own accord found out or was apprised of his need and advanced the money. Such a man felt grateful, and, because of his good qualities, joined with the purely sordid and corrupt heelers and crooked politicians to become part of the Platt machine.

In his turn Mr. Platt was recognized by the business men, the big contributors, as an honorable man, not only a man who, whenever he received a favor, could be trusted to do his best to repay it on any occasion that arose. I believe that usually the contributors, and the recipient, sincerely felt that the transaction was proper and subserved the cause of good politics and good business; and, indeed, as regards the major part of the contributions it is probable that this was the fact, and that the only criticism that could properly be made about the contributions was that they were not made with publicity—and at that time neither the parties nor the public had any realization that publicity was necessary, or any adequate understanding of the dangers of the "invisible empire" which threve by what was done in secrecy.

Many, probably m[illegible] of the contributors of this type never wished anyth[illegible]rsonal in exchange for the[illegible]

Onimet's stance—about
to drive

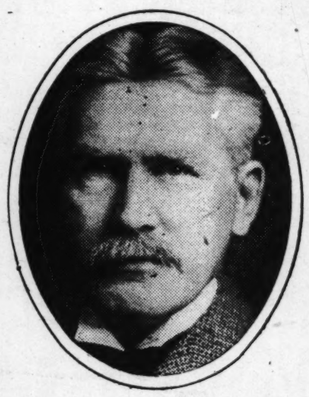
"Boss" Platt and the Governorship

"Platt Made No Pretense of Liking Me Personally; but I Was the Only Possibility."

contributions and made them with sincere patriotism, desiring in return only that the Government should be conducted on a proper basis. Unfortunately, it was, in practice, exceedingly difficult to distinguish these men from the others who contributed big sums to the various party bosses with the expectation of gaining concrete and personal advantages (in which the bosses shared) at the expense of the general public. It was very hard to draw the line between these two types of contributions.

There was but one kind of money contribution as to which it seemed to me absolutely impossible for either the contributor or the recipient to disguise to themselves the evil meaning of the contribution. This was where a big corporation contributed to both political parties.

I knew of one such case where in a state campaign a big corporation which had many dealings with public officials frankly contributed in the neighborhood of $100,000 to one campaign fund and $50,000 to the campaign fund of the other side—and, I believe, made some further substantial contributions in the same ratio of two dollars to one side for every one dollar given to the other. The contributors were Democrats, and the big contributions went to the Democratic managers. The Republican was elected, and after his election, when a matter came up affecting the company, in which its interests were hostile to those of the general public, the sucessful candidate, then holding a high state office, was approached by his campaign managers and the situation put frankly before him. He was less disturbed than astonished, and remarked, 'Why, I thought So-and-so and his associates were Democrats and subscribed to the Democratic campaign fund." "So they did," was the answer; "they subscribed to them twice as much as they subscribed to us, but if they had had any idea that you intended doing what you now say you will do, they would have subscribed it all to the other side, and more too." The state official in his turn answered that he was very sorry if anyone had subscribed under a misapprehension, that it was no fault of his, for he had stated definitely and clearly his position, that he of course had no money wherewith himself to return what without his knowledge had been contributed, and that all he could say was that any man who had subscribed to his campaign fund under the impression that the receipt of the subscription would be a bar to the performance of public duty was sadly mistaken.



Mr. Quigg spoke very frankly to me, stating that he earnestly desired to see me nominated and believed that the great body of Republican voters in the State so desired.

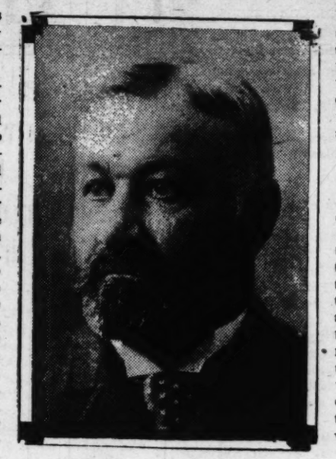
The control by Mr. Platt and his lieutenants over the organization was well-nigh complete. There were splits among the bosses, and insurgent movements now and then, but the ordinary citizens had no control over the political machinery except in a very few districts. There were, however, plenty of good men in politics, men who either came from districts where there was popular control, or who represented a genuine aspiration towards good citizenship on the part of some boss or group of bosses, or else who had been nominated frankly for reasons of expediency by bosses whose attitude toward good citizenship was at best one of Gallio-like indifference.

At the time when I was nominated for Governor, as later when Mr. Hughes was nominated and renominated, there was no possibility of securing the nomination unless the bosses permitted it. In each case the bosses, the machine leaders, took a man for whom they did not care because he was the only man with whom they could win. In the case of Mr. Hughes there was of course also the fact of pressure from the national administration. But the bosses were never overcome in a fair fight, when they had made up their minds to fight, until the Saratoga convention in 1910, when Mr. Stimson was nominated.

Senator Platt had the same inborn capacity for the kind of politics which he liked that many big Wall street men have shown for not wholly dissimilar types of finance. It was his chief interest, and he applied himself to it unremittingly. He handled his private business successfully; but it was politics in which he was absorbed, and he concerned himself therewith every day in the year. He had built up an excellent system of organization, and the necessary funds came from corporations and men of wealth who contributed as I have described before. The majority of the men with a natural capacity for organization leadership of the type which has generally been prevalent in New York politics turned to Senator Platt as their natural chief and helped build up the organization, until under his leadership it became more powerful and in a position of greater control than any other Republican machine in the country, excepting Pennsylvania. The Democratic machines in some of the big cities, as in New York and Boston, and the country Democratic machine of New York under David B. Hill, were probably even more efficient, representing an even more complete mastery by the bosses, and an even greater degree of drilled obedience among the henchmen.

It would be an entire mistake to suppose that Mr. Platt's lientenants were either all bad men or all influenced by unworthy motives. He was constantly doing favors for men. He had won the gratitude of many good men. In the country districts, especially, there were many places where his machine included the majority of the best citizens, the leading and substantial citizens, among the inhabitants. Some of his strongest and most efficient lieutenants were disinterested men of high character.

There had always been a good deal of opposition to Mr. Platt and the machine, but the leadership of this opposition was apt to be found only among those whom Abraham Lincoln called the "silk stockings," and much of it excited almost as much derision among the plain people as the machine itself excited anger or dislike. Very many of Mr. Platt's opponents really disliked him and his methods and who knew nothing of the great fundamental questions looming before us; or else they put up some big business man or corporation lawyer who was wedded to the gross wrong and injustice of our economic system,



"Mr. Croker was the boss of Tammany Hall. My object was to make the people understand that it was Croker and not the nominal candidate who was my real opponent; that the choice lay between Croker and myself."

bulk of the people half-consciously felt this and refused to submit to their leadership. The men who opposed him in this manner were good citizens according to their lights, prominent in the social clubs and in philanthropic circles, men of means and often men of business standing. They disliked coarse and vulgar politicians, and they sincerely reprobated all the shortcomings that were recognized by, and were offensive to, people of their own caste. They had not the slightest understanding of the needs, interests, ways of thought, and convictions of the average small man; and the small man felt this, although he could not express it, and sensed that they were really not concerned with his welfare, and that they did not offer him anything materially better from his point of view than the machine.

When reformers of this type attempted to oppose Mr. Platt, they usually put up either some rather inefficient, well-meaning person, who bathed every day, and didn't steal, but whose only good point was "respectability," and who neither by personality nor by programme gave the ordinary plain people any belief that there was promise of vital good to them in the change. The correctness of their view was proved by the fact that as soon as fundamental economic and social reforms were at stake the esthetic, as distinguished from the genuinely moral, reformers for the most part sided with the bosses against the people.

"The money was simply put into Mr. Platt's hands and treated by him as in the campaign chest. Then he distributed it in the districts where it was most needed by the candidates and organization leaders. Ordinarily no pledge was required from the latter to the bosses, any more than it was required by the business men from Mr. Platt or his lieutenants. No pledge was needed. It was all a 'gentleman's understanding.' As the Senator once said to me, if a man's character was such that it was necessary to get a promise from him, it was clear proof that his character was such that the promise would not be worth anything after it was made."

Theodore Roosevelt

NEXT WEEK

"When I became Governor," Theodore Roosevelt relates in next Sunday's chapter of his autobiography, "the people accepted and practiced in a matter-of-course way, things which they would not now tolerate."

The author confesses his inability to have matched Senator Platt and his machine men on their own ground, or to have built up a personal machine rivaling theirs. The determination came to him then to go over the heads of the bosses to the voters themselves, "to the men who, if waked up, would be able to impose their will on their representatives."

"Mother's Cooking" and Freak "Grip" Won Golf Championship

Young Ouimet Shows How He Holds His Driver and Addresses the Ball When Playing Matches.



Ouimet's stance—about to drive

"A FREAK grip and my mother's cooking won the open golf championship."

This is the unexpected explanation given by Francis Ouimet, 20-year-old golf champion, for his recent victory at the international tournament over the Country Club course at Brookline, Mass.

"Talk about training tables!" he says enthusiastically. "There isn't an athlete in the country who has better fare than I. My mother is the best cook in the world.

"She may not know much about golf, but she shines in managing my menu. She's right there with the 'eats.'"

The young champion's clear skin and fresh complexion, telling of sound sleep and a good stomach, are eloquent proof of his mother's culinary skill.

Ouimet's freak grip on the handle of his golf sticks was discovered by himself, although he has since learned others had used it previously. He illustrates it by extending his hands, left one palm down and right one palm up, and by locking the little finger of his right hand under the first finger of his left.



Ouimet's freak grip on his driver.

"As I grasp the club," he says, "my hands are interlocked and are forced to act in unison. They are working together. There is no need to worry about putting the same amount of energy into each hand.

"I can drive, knowing that I can use every bit of energy. That is a great feeling for a golfer, confidence that no matter how hard he swings, his club will swing in line. Of course, the interlocked stroke is difficult to acquire. The big Englishmen I played with did not use it, and I do not think they attach much importance to it. That is because they are too old to learn new tricks. They have formed their golf character, so to speak."

His mother, Mrs. Arthur Ouimet, a simple, gray-haired woman, was on the course when her boy won his world-famous victory, and pressing through the crowd which bore him on their shoulders grasped his hand.

"I knew Francis would win some day," she says, her eyes flashing with pride, but I did not think it would be so soon. It seems only yesterday that he was a little boy, caddying over the same links on which he beat the Englishmen. He is still only a boy to me.

"Francis has always had the golf fever. One day when he was still too young to caddy I found him tapping a smooth stone along the road with a stick. I asked him what he was doing, and he said 'Paying goff.'

"The first thing Francis does when he comes down to breakfast in the morning is to stand around while I'm making coffee, chopping at an imaginary, and sometimes a real, golf ball with a putter."



Ouimet driving.

By Arnold Bennett

HUGO

Continued From Page 7.

me, Hugo, to have 'limited' put after my name? Me, limited!"

"Then," said the lawyer slowly, "I am to understand you are not willing"——

"My friend," Hugo replied, dropping into his chair, "I would sooner see the whole blessed place fall like the Bastile than see it 'limited.'"

Polycarp rose in his turn.

"My clients," he remarked in a peculiar tone, "had set their minds on this affair."

"For once, in a way, your clients will be disappointed," said Hugo.

"What do you mean—'for once, in a way'?"

"Who are your clients, Mr. Polycarp?"

"Since the offer is rejected, it would be useless to divulge their names."

"I will tell you, then," said Hugo. "Your client—for there is only one—is Louis Ravengar. I saw it stated in a paper the other day that Louis Ravengar had successfully floated 39 companies with a total capitalization of thirty millions. But my scalp will not be added to his collection."

"I shall not disclose the identity of my clients," Mr. Polycarp minced. "But, speaking of Mr. Ravengar, I have noticed that what he wants he gets. The manner in which the United Coal Co., Limited, was brought to flotation by him in the teeth of the opposition of the proprietors, was really most interesting."

"You mean to warn me that there are ways of compelling a private concern to become public and joint stock?"

"Not at all, Mr. Hugo. I am incapable of such a hint. I am sure nothing and nobody could force you against your will. I was only mentioning the case of the coal company. I could mention others."

"Don't trouble, my dear sir. Convey my decision to Louis Ravengar, and give him my compliments. We are old acquaintances."

"You are?" The solicitor seemed astonished in his imperturbable way.

"We are."

"I will convey your decision to my clients."

Accepting a cigar, Mr. Polycarp departed.

Without giving himself time to think, Hugo went straight to Department 42, and direct to the artist in hats. She stood pale and deferential to receive him. The heat was worse than ever.

"Your name is Payne, I think?" he began. (He well knew her name was Payne.)

"Yes, sir.

Other employes in the trying-on room looked furtively around.

"About half past eleven an old gentleman, with white mustache, came into this room, Miss Payne. You remember?"

"Yes, sir."

"What did he want?"

"He was inquiring about a hat, sir," she hurriedly answered.

"For a lady?"

"Yes, sir."

"Thank you."

And he hastened back to his central office, and breathed a sigh. "I have actually spoken to her," he murmured. "How charming her voice is!"

But Miss Payne's physical condition desolated him. If she was so obviously exhausted at 12:30, what would she be like at the day's end?

"I've got it!" he cried.

He seized a pen and wrote: "Notice—The public is respectfully informed that this establishment will close today at 2 o'clock."

He rang a bell and a messenger appeared.

"Take this to the printing office instantly and tell Mr. Waugh it must be posted throughout the place in half an hour.

Shortly after 2 o'clock Sloane street was amazed to witness the exodus of the three thousand odd. The closure was attributed to a whim of Hugo's for celebrating some obscure anniversary in his life.

Many hundreds of persons were inconvenienced, and the internal economy of scores of polite homes seriously deranged. The evening papers found a paragraph. And Hugo lost perhaps a hundred and fifty pounds net. But Hugo was happy and he was expectant.

At 10 o'clock that night a youngish man, extremely like Simon Shawn, was brought by Simon into Hugo's presence under the dome. This was Simon's brother, Albert Shawn, a member of Hugo's private detective force.

"Sit down," said Hugo. "Well?"

"I reckon you've heard, sir," Albert Shawn began impassively, "the yarn that's going all round the stores."

"I have not."

"Everyone's whispering," said Albert Shawn, "that Mr. Hugo has taken a kind of fancy to Miss Payne."

Hugo restrained himself.

"Heavens!" he exclaimed, with a clever affectation of lightness, "what next? I've only spoken to the chit once."

"Don't I know it, sir!"

"Enough of that! What have you to report?"

"Miss Payne left at 2:15, whipped round to the flats' entrance, took the lift to the top floor, went into Mr. Francis Tudor's flat?"

"What's that you say? Whose flat?" cried Hugo.

"Mr. Francis Tudor's, sir."

Mr. Tudor was famous as the tenant of the suite rented at two thousand a year; he had a reputation for being artistic, sybaritic, and something of importance in the inner ring of the city.

"Ah!" said Hugo. "Perhaps she is a friend of one of Mr. Tudor's"——

Camilla Payne tells Hugo of a mysterious plot in which Louis Ravengar and Francis Tudor Seem to be involved . . .

"Servants," he was about to say, but the idea of Miss Payne being on terms of equality with a menial was not pleasant to him, and he stopped.

"No, sir," said Albert Shawn, unmoved. "She is not, because Mr. Tudor shunted out all his servants soon afterward. Miss Payne was shown into his study. She had her tea there and her dinner. The Hugo half-guinea dinner was ordered late by telephone for two persons and rushed up at 8 o'clock."

"I wonder Mr. Tudor didn't order an orchestra with the dinner," said Hugo grimly. It was a sublime effort on his part to be his natural self.

"I waited for Miss Payne to leave," continued Albert Shawn. "That's why I'm so late."

"And what time did she leave?"

"She hasn't left," said Albert Shawn.

CHAPTER IV.

Camilla.

HUGO dismissed Albert, with orders to continue his vigil, and then he rang for Simon.

"Do you think I might have some tea?" he asked.

"I am disposed to think you might, sir," said Simon the cellarer. "It is eight days since you indulged after dinner."

"Bring me one cup, then, poured out."

He was profoundly disturbed by Albert's news. He was, in fact, miserable. He had a physical pain in the region of the heart.

He wished he could step off love as one steps off an omnibus, but he found that love resembled an express train more than an omnibus.

"Can she be secretly married to him?" he demanded half aloud, sipping at the tea.

The idea soothed him exactly as much as it alarmed him.

"The question is," he murmured angrily, "am I or am I not an ass—at my age?"

He felt vaguely that he was not, that he was rather a splendid and Byronic figure in the grip of tremendous emotions.

Having regretfully finished the tea, he unlocked a bookcase and picked out at random a volume of Boswell's "Johnson." It was the modern Oxford edition—the only edition worthy of a true amateur—bound by Riviere.

Like all wise and lettered men, Hugo consulted Boswell in the grave crises of life, and tonight he happened upon the venerable Johnson's remark: "Sir, I would be content to spend the remainder of my existence driving about in a post-chaise with a pretty woman."

He leaned back in his chair and laughed. "In the whole history of mankind," he asserted to the dome, "there have only been two really sensible men. Solomon was one, and Johnson the other."

He restored the book to its place and sat down to the piano player, and in a moment the overture to "Tannhauser," that sublime failure to prove that passion is folly, filled the vast apartment.

The rushing violin passages, and every call of Aphrodite, intoxicated his soul and raised his spirits till he knew with the certainty of a fully aroused instinct that Camilla Payne must be his. He became optimistic on all points."

"A lady insists on seeing you, sir," said Simon Shawn, intruding upon the "Pilgrim's Chant."

"She may insist," Hugo answered lightly. "But it all depends who she is. I'm"——

He stopped, for the insisting lady had entered.

It was Camilla.

He jumped up. Never before in his career had been so astounded, staggered, charmed, enchanted, dazzled and completely silenced.

"Miss Payne?" he gasped, after a prolonged pause.

Simon Shawn effaced himself.

"Yes, Mr. Hugo."

"Won't you sit down?"

The singular prevalence of beautiful women in England is only appreciated properly by Englishmen who have lived abroad, and these alone know also that in no other country is beauty wasted by women as it is wasted in England.

Camilla was beautiful, and supremely beautiful; she was tall, well and generously formed, graceful, fair, with fine eyes and fine dark chestnut hair; her absolutely regular features had the proud Tennysonian cast.

Hugo felt that he had never seen this woman before.

And he might have been excused for feeling so; for instead of the black alpaca, Camilla now wore a simple but effectively charming toilette such as "Hugo's" created and sold to women for the rapture of men in summer twilights, and over the white dress was thrown a very rich pearl-tinted opera cloak, which only partly concealed the curves of her shoulders, and poised asla on the glistening coiffure was the identical blue h with its wide brim that had visited the dome 17 hou before. The total effect was calculated, perfect, ove whelming.

"I'm sorry to disturb you, Mr. Hugo," said Camill throwing back her cloak on the left side with a fi gesture, "but I am in need of your assistance."

"Yes?" Hugo whispered, seating himself.

She had a low voice, rare in a blonde, and it thrille him. And she was so near him in the great chamber!

"I want you to tell me what plot I am in the mid of. What is the web that has begun to surround me?"

"Plot?" stammered Hug

"Web?"

Her eyes flashed scrutinizing on his face.

"You have a kind heart," sh said; "everybody can see that. B frank. Do you know," she aske in a different tone, "or don't yo that you spoke very gruffly to m this morning?"

"Miss Payne," he began, "I a sure you"——

"I thought perhaps you didn know," she smiled calmly. "Bu you did speak very gruffly. No I have taken my courage in bot hands in order to come to you t night. I may have lost my situ tion through it—I can't tel Whether I have lost my situatio or not, I appeal to you for candor."

"Miss Payne," said Hugo, "it di tresses me to hear you speak of 'situation.'"

"And why?"

"You know why," he answered "A woman as distinguished as yo are must be perfectly well awar how distinguished she is, and pe fectly capable, let me add, of hidin her distinction from the common crowd. For what purpose of you own you came into my shop, can't guess. But necessity neve forced you there. No doubt you meant to avoid gettin yourself talked about; nevertheless, you have got you self talked about."

"Indeed!" She looked at him sideways.

"Yes," Hugo went on; "several thousands of com monplace persons are saying that I have fallen in lov with you. Do you think it's true, this rumor?"

"How can I tell you?" said she.

"Well, it is true!" he cried. "It's doubly and treb true! It's the greatest truth in the world at the pre ent moment. It is one of those truths that a believe can't keep to himself."

He paused, expectant.

"Then, why," she demanded firmly, with a desolatin smile—"why do you have me followed by your privat detective?"

"The fact is, Miss Payne," he said boldly, sitting dow as soon as he had invented the solution of the difficulty "you will not deny that this afternoon and this evenin you have been in a position of some slight delicacy What your relations are with Mr. Francis Tudor I hav never sought to inquire, but I have always doubted th bona fides of Mr. Francis Tudor. And today I hav simply—if I may say so—watched over you. If my ma has been clumsy I beg your forgiveness. I beg yo to believe in my deep respect for you. You used th word 'plot' when you came in. What did you refer to If Mr. Tudor has"—— He could not proceed.

"As I left Mr. Tudor's flat a few minutes since," sa Camilla quietly, producing a revolver from the folds her cloak, "I picked up this. It may or may not loaded. Perhaps you can tell me."

He seized the weapon and impetuously aimed at heavy Chinese gong across the room, and pulled trigger several times. The revolver spoke noisily, a the gong sounded and swung.

"You see!" he exclaimed. "Pardon the din. I did without thinking."

"Did you call, sir?" asked Simon Shawn, appearing in the doorway.

Hugo extirpated him with a look.

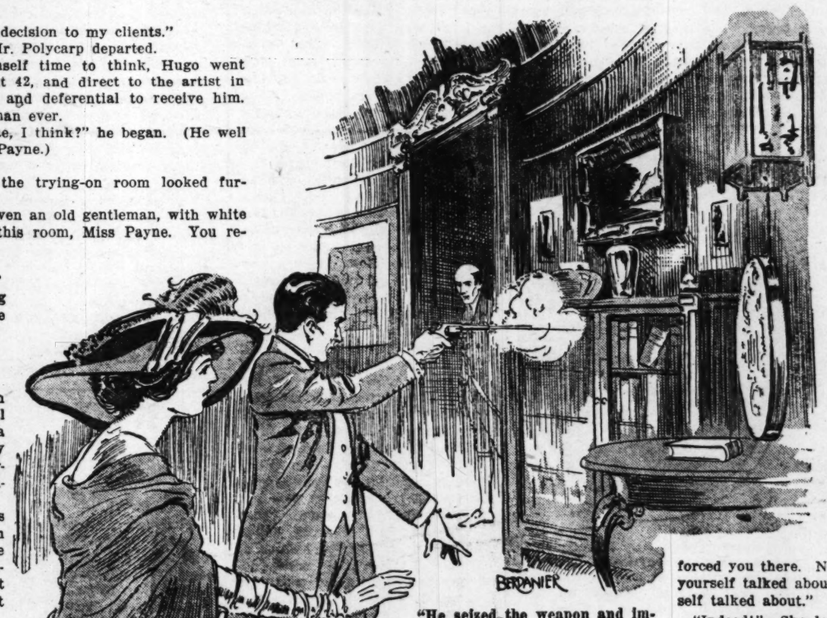
"How cool you are!" he resumed to Camilla, and laid down the revolver. "No, you aren't! By Jove, you aren't! What is it? What have you been through What is this plot? A plot—in my building—and agains you! Tell me everything—everything! I insist."

"Shall you believe all that I say?" she ventured.

"Yes," he said; "all."

He saw with intense joy that he was going to b friendly with her. It seemed too good to be true.

(TO BE CONTINUED NEXT SUNDAY.)



"He seized the weapon and impetuously aimed at a heavy Chinese gong and pulled the trigger several times."



Chief Purpose of the New Skirt Is to Stand Out Away From the Figure—Wired Edge of the Garment Is Just a Hint of the Hoop of Our Grandmothers.

ARE we going back, back, back, to the hoop skirt?

Is the wired edge of the "lamp-shade skirt" but the first hoop of that last century atrocity which Fashion is trying to slip over our heads before we are aware of her intentions?

The wired tunic which Paul Poiret introduced ever so cautiously a number of seasons ago, is accepted today as THE novelty of the season. In all its variation it is the strongest influence, the distinguishing feature of the new season's styles.

What was at first called the "lamp-shade" skirt has come to be called the "Minaret," after the opera by that name, now the vogue in Paris and Vienna. Minaret, however, is a term appropriated by Leon Bakst, that other far-famed creator of fashion, to classify a general type of gowns in which his weird fancy is reveling.

"The character of the minaret is less in its cut than in color," says Bakst. "A perfect riot of primary colors, lightened with over draperies of tinsel chiffons, with the glint and sparkle of beads and jewels—these are the stuffs out of which I evolve the minaret," he adds.

And indeed Paul Poiret willingly attributes his lamp-shade skirt to the Oriental source of Bakst's Arabian Nights' dreams.

"The inspiration came to me from some old Persian prints," the artist has said. Describing his favorite model of the moment, said he:

"I am chiefly interested in the minaret gown, or, as some call it, the lamp shade. My models for the coming season are all on the lines of the minaret, and I hope and believe it will be THE costume. The Oriental feeling which pervades our present modes dominates this costume. The skirt is very, very full and gathered in around the bottom. It has the baggy fullness and effect of harem trousers, whether bifurcated or not. The overskirt, its novel features, must stand quite away from the knees."

And, sure enough, gowns for street, evening and home wear, gowns for dressy occasions or for negligee follow the lines here described by this authority to a marked degree. On this page are sketched an out-of-doors toilette, an evening and a house gown, picturing adaptations of the tunic with stiffened outstanding edge, from celebrated couturiers. If the overskirts of these gowns are not actually wired or stiffened with featherbone they are given a semi-rigid edge with a metallic line of rhinestone beads, crystal fringe or heavy fur. Often, too, when maline, tulle or other crisp fabric is used, it is gathered very full and stands out without need of wiring.

Made of transparent material, fringed and all, the new overskirt is indeed a veritable lamp shade. You may give it an Oriental name, ascribe it to Eastern origin and associate it with Parisian chic, but the fact remains that the chief purpose of the new skirt is to stand out away from the figure. Such likewise was the chief aim of the hoopskirt of other days. No family album dating back far enough will dispute the evidence that some costumes did achieve that ambition.

If Fashion ever followed reason, consequence and other laws of history, one would, with the lamp-shade skirt as a basis, be safe in predicting reversion to hoopskirts very shortly. However, as Paul Poiret, who ought to know, says:

"One cannot tell what the next mode will be, for mode is a feeling, not a theory."

The Hat Without a Feather

A REVOLUTION has taken place in the millinery world—the feather has been banished. And European houses are now working night and day in the effort to cope with the hurried demand from America for creations which are beautiful though featherless.

The designs are extremely chic. One in particular shows a very new and beautiful effect in the raised embroidered flowers which cover the hat, the relief in this case being afforded by the upstanding bow of plain silk. Another exhibits the rich brocaded ribbon which is so popular at present. One great fashion house, even before the issue of the startling decree, had declared in favor of flowers for fall and winter wear. One of these new models displays a double row of large daisies on a long and gracefully curved brim.

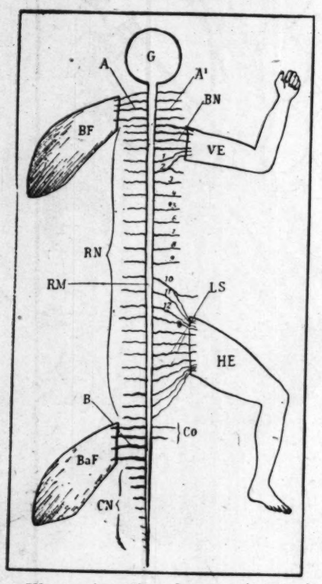
THINGS YOU OUGHT TO KNOW

WHERE WE GET OUR ARMS AND LEGS

THE evolutionist sees through and behind all of our limbs and features, tracing them to their origin. He tells us that there is one great model running all through the vertebrates, those animals with a backbone, and he points out precisely when each organ or member first appeared. The brain of which we are so proud is only an expansion of the end of the spinal cord, as may be seen in the earthworm. The ear first comes into real activity in the shark, and there is some individual animal in which the earliest traces of each and every organ may be found.

When we come to the arms and legs as found in man, no one is apt to think of the fins of a fish, but just as surely as you have an arm and a leg as surely are there limbs to be traced back to the fore and hind fins of the fish.

There has been a long process of adjustment and alteration of position, brought about gradually in the ascending scale of animal life, but when passing directly from the fish to the man you can easily see what this process is. In order to give more play to the neck and its muscles and nerves the arm has been moved downward, occupying a position quite different from that of the fore fin in the fish. But nature has done her work well, adapting and changing a



Illustrating the change of spinal nerves and alteration of position of the limbs from fish to man. On the left, the fish; on the right, man. A nerves of chest in fish becoming A1 nerves of neck in man. B nerves of back in BaF; BN nerves of upper extremity in man; CN tail nerves in fish; CO cocoyx nerves in man; G brain, HE leg in man; LS nerves of human leg; RM spinal cord; RN body-nerves of fish; 1-12 intercostal nerves in man; BF fore fin of fish; VE arm of man.

each stage of progress until there is room for all the necessary nerves, and the arm is in a relatively better position for use than if it were further up on the trunk.

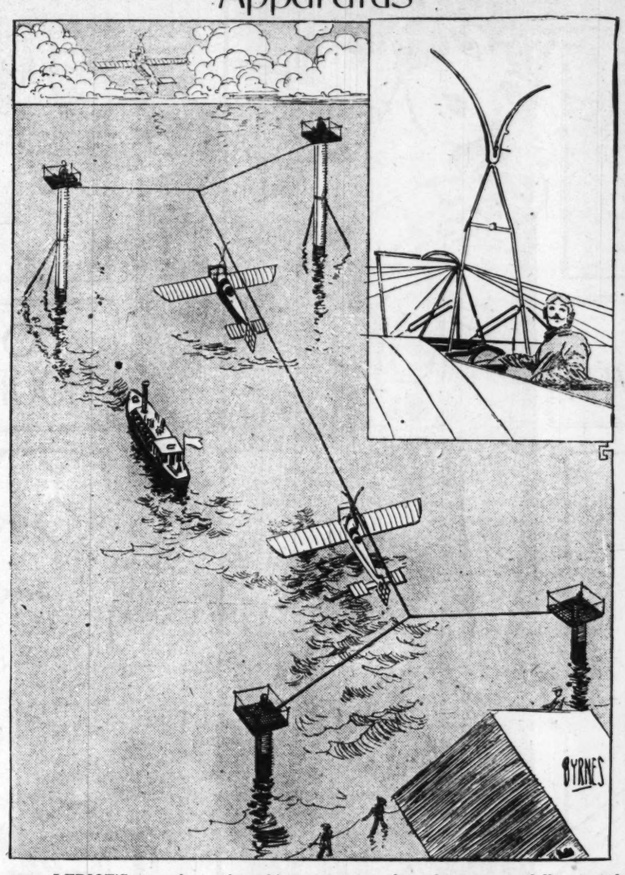
The process of concentration or drawing towards the center of the body appears also in the legs, which are much nearer the stomach than are the back fins of the fish. With the going on all fours animals needed to have their supporting limbs nearer the center of gravity, and nature made the necessary changes. In the fish the tail is an important factor in locomotion, and requires the aid of the side fins, but as the tail ceases to play any part in the forward movement of the animal, and the legs assume their necessary part in the work, they move forward, lengthen and become real legs.

The nerves and muscles are adapted to all of these changes as they take place, and in this way the fins of the fish have become our legs and arms,

---

MATCHES have not been used for a hundred years yet. It was in 1833 that Isaac Holden of London found out the secret of putting the sulphur of the igniting mixture directly on the wood, and the match was made. They were called Lucifer matches at first, because the word while applied usually to Satan, really means light bringer, from the Latin lux light and fero to bring.

Bleriot's Aeroplane Launching Apparatus



BLERIOT'S aeroplane launching apparatus has been sucessfully tested on land. The device consists of a main cable suspended between two others attached to posts, the outer ones being considerably taller than the shore posts. The aeroplane is fitted with a light but strong arm with a ratchet catch and a forked top. To launch the aeroplane the propeller is set going, and the machine runs along the cable until sufficient impetus is gained for the pilot to release a catch by means of a small hand lever, and he then soars away. On returning, the pilot steers his machine under the cable, which is guided into the ratchet catch by the forks and forced into the notch, which shuts with a snap, leaving the machine hanging on the center cable. By the aid of stout booms, as depicted, this or a similar device could be fitted up at any coastal station and would make the launching or landing of machines no longer difficult, dangerous and expensive.

Portable Lawn Made of Grass Carpet



LIVING-GRASS carpets that can be used as table covers, coats, or for making temporary or permanent lawns are now manufactured in England, says Popular Mechanics. They are really living carpets, for the grass with which they are covered continues to grow in whatever place or use the carpet is put. To make them, millions of grass seeds are sown on a strip of carpet in a greenhouse and allowed to sprout and grow. When the grass has taken root, the carpet can be handled like a rug. If a temporary lawn is desired, the ground is rolled and the carpet is laid down in strips; afterward it can be taken up and used elsewhere. When it is allowed to remain in one place, it takes root and forms a beautiful lawn. An entire lawn can be laid in a day.

MEDICINE ON THE TOOTHBRUSH

DR. D. W. STEVENSON of Richmond, Ind., has a novel method of administering tuberculin to patients who have tuberculous laryngitis, chronic middle ear disease and other such diseases. He makes them brush their teeth every morning with a dose of tuberculin on their tooth brush; and this dose is one thousand times as strong as that ordinarily given by injection. He uses the same method with a catarrhal vaccine for acute coryza (cold in the head), rhinitis, tonsilitis and mastoid inflammations. He reports to the Indiana State Medical Association Journal that the vaccine is largely absorbed in the mouth and that the results are excellent.

DO YOU KNOW THAT—

STARCH for laces should be thicker and used hotter than for linens. After washing your laces well and drying them dip them into the thick, hot starch, so that every part touches. Then wring out and stretch smooth on a piece of linen, roll them up together, and let them stand for about half an hour, when they are dry enough to iron.

INFANTS cannot sleep too long, but may be deprived of needed rest if placed in the light or awakened by noises. Nothing so unnerves the child as lack of rest, and the health may be permanently ruined if it does not sleep the 14 hours or more that it should in fresh air.

THE child that is constantly indulged, who has every wish gratified as soon as expressed, is sure to be a very miserable child and man. It thinks that the world revolves around it, and when at school or in the world it finds that it must both give and take it is made utterly wretched. The spoiled child is not only a terror to all others, but most painful to itself.

ORGANIC disease is so called in cases where the structure of the organ has become so affected as to alter its character. If the liver hardens or the kidneys decay this is organic trouble. The doctors call it a functional disease when the functions or any organ are deranged, that is, do not work normally, when, for instance, the liver pours its secretions into the system too freely, or the kidneys, through a cold, do not remove the impurities from the system.

How John Quit Drinking

His Faithful Wife Gave Him Golden Remedy Secretly in His Tea, Coffee and Food.

Costs Nothing to Try.



"This Will Keep John Away From That Awful Drink."

If you have a husband, son, brother, father or friend who is a victim of liquor, all you have to do is to send your name and address on the coupon below. You may be thankful as long as you live that you did it.

Free Trial Package Coupon

Dr. J. W. Haines Company,
5303 Glenn Bldg., Cincinnati, Ohio.

Please send me, absolutely free, by return mail, in plain wrapper, so that no one can know what it contains, a trial package of Golden Remedy to prove that what you claim for it is true in every respect.

Name .....
Street .....
City .....
State .....

SAMPLE FREE

Try it for nasal and dry catarrh, sneezing, cold in the head, hay fever or any complication resulting from chronic catarrh. Keeps the breathing passages open, thus giving sound, restful sleep and NO SNORTING. Soothes and heals the inflamed membranes. Fine for nose bleed. Get Kondon's, the original and genuine Catarrhal Jelly, at druggists or direct, in sanitary tubes, 25c or 50c. Sample free. Write

Kondon Mfg. Co., Minneapolis, Minn.

KONDON'S CATARRHAL JELLY

CANCER FREE TREATISE. The Leach Sanatorium, Indianapolis, Ind., has published a booklet which gives interesting facts about the cause of Cancer, also tells what to do for pain, bleeding, odor, &c. Write for it to-day, mentioning this paper.

STAMP ALBUM with 535 Genuine Stamps, incl. Rhodesia, Conger (tiger), China (dragon), Tasmania (landscape), Jamaica (waterfalls), etc., 10c. 100 diff. Jap., N. Zld., etc., 5c. Big list; coupons, etc. FREE! WE BUY STAMPS. HUSSMAN STAMP CO., St. Louis, Mo.

GINSENG The most valuable crop in the world. Grows throughout U. S. and Canada. There is room in the garden for it. Send 4c and get our booklet 2-A telling all about it. McDowell Ginseng Garden, Joplin, Mo.

NEW and ODD THINGS in SCIENCE

THERE ARE ELEVEN KINDS OF MIND IN THESE UNITED STATES

THE normal man is by no means a fixed quantity or quality. The scientists show us that there are many degrees of sanity, and that the abnormal may run above or below what we call the ordinary men and women.

For the purpose of study no less than eleven "Orders of Brain" have been laid down, and every one of us belongs to one of these classes.

The largest class of all is the average man, constituting four-fifths of the population, in round figures some seventy-two million of the ninety-two million population of the United States in 1910, when the last census was taken. In this class are the laborers, the trades, manufacturers, the great middle class, which is the mental, moral and physical backbone of the community, for it is always normal, never loses the sense of perspective, and while conservative is safe. It progresses slowly, but steadily, but it does progress and its voice is always right, or as we have it "The voice of the people is the voice of God." Especially in the United States do we believe investigators of Europe have arrived at the same conclusion.

The next order of men are those showing marked talent in every direction, and there are probably eight million of these in the United States. They "have more brains" we say, and they show it by greater initiative and keener insight. To this class belong the social and political leaders, the professors, the heads of large concerns, great executive heads.

Then comes the lesser genius, probably 200,000 in the United States, who is full of originality and ideas, often impractical, but really supplying those of the second order with the ideas out of which they make fortunes. He scorns these "practical" men and they return the compliment, but help themselves to his ideas.

The real genius comes next, and there is possibly one out of a million—the Edisons, Bells, Westinghouses. He is at the top of the scale of mentality, and is altogether inexplicable. But he stands supreme.

We now go down the scale and find a class equal in number to the lesser genius, probably 200,000, which includes the crank, the markedly eccentric, even the anarchist. He is just verging upon the irresponsible, for while considered liable by the law, he permits his ideas to run away with him, and often comes under condemnation by the law. This class is unconventional, a trial to its friends and do either good or harm, as conditions permit.

The sixth order of mind is a large one. Here are probably eight million of our citizens, men and women, below the average in intellect and will power. Under the best conditions they may be redeemed and become useful members of society, but left to themselves, as is usually the case, they recruit the ranks of the tramps, the paupers and even drift into the lower criminal class. The men and women of this order actually need human help and suggestion, and with sympathy may be saved.

The next five classes are considered not really sane before the law, and the unsoundness of mind in them is graded, although the law does not always act in accord with science in their treatment. There is brain defect or brain disease in all of them.

Those belonging to the seventh class are men and women who have occasional attacks of mental unsoundness, but, with proper medical care, can be saved and brought into one of the higher classes. They may be clever and capable of doing good work between attacks, and when cured. There are at least 200,000 of these in the United States, many belonging to the poorer classes and, therefore, most liable not to receive proper medical care.

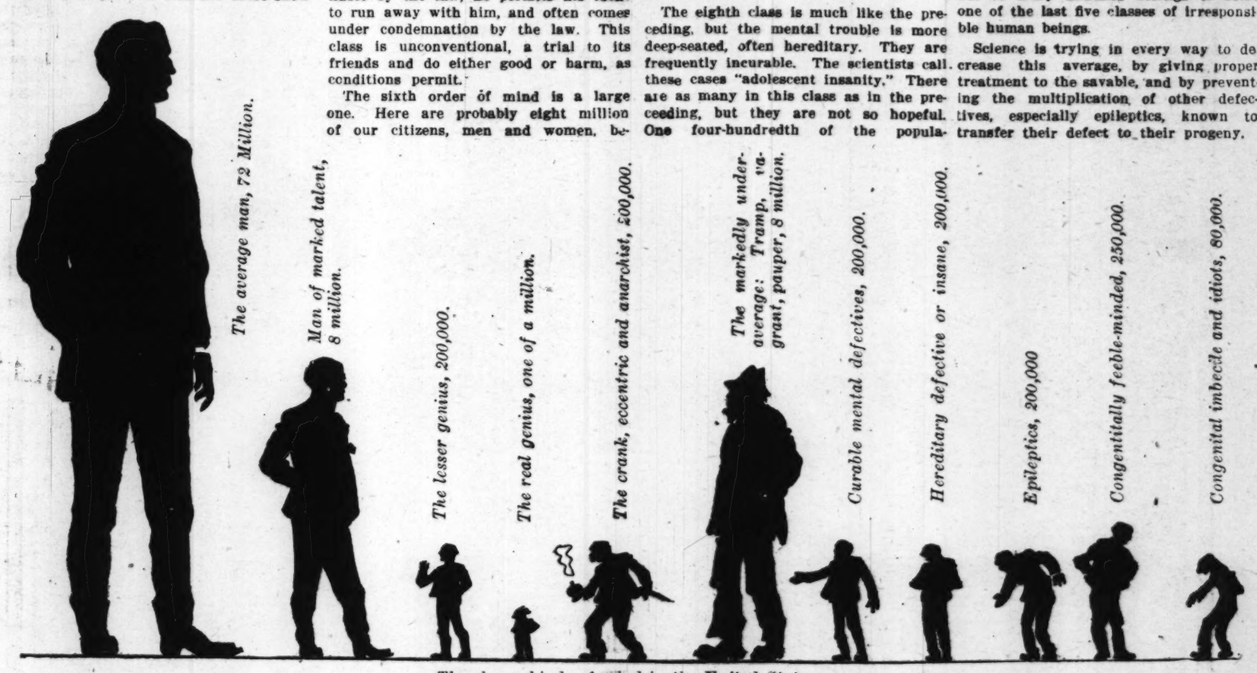
The eighth class is much like the preceding, but the mental trouble is more deep-seated, often hereditary. They are frequently incurable. The scientists call these cases "adolescent insanity." There are as many in this class as in the preceding, but they are not so hopeful. One four-hundredth of the population fall in this order of defective brain.

The ninth class is epileptic, made so from a real disease of the brain. Many are able to work more or less well between attacks, but at their worst they are totally irresponsible and dangerous.

The congenitally weak-minded form the next lower order of mind, numbering at least 250,000 in the United States. They may be able to do simple work, but really require special care either in state or private institutions. It seems a pity, but one out of every 350 of the population falls in this class. The lowest class of mental defectives is that of the worst congenital imbeciles and the idiots who are entirely helpless, mindless and usually untrainable. They are a dead loss to society and only a drag upon their unfortunate relatives. Fortunately only about one in every eleven hundred belongs to this class, making the total for the United States about eighty thousand although these figures are only approximate.

The law of averages is remarkably proved in the classification of orders of mind, and if an investigation be made in any community it will be found that one out of every hundred belongs to some one of the last five classes of irresponsible human beings.

Science is trying in every way to decrease this average, by giving proper treatment to the savable, and by preventing the multiplication of other defectives, especially epileptics, known to transfer their defect to their progeny.



The eleven kinds of mind in the United States.

BLOOD PRESSURE TESTS SHOW THE STATE OF YOUR HEALTH

APPENDICITIS is all out of style now. If you wish to be the rage you must have something wrong with the blood pressure, for that is what the physicians are taking up and dwelling upon at great length. Even the insurance companies are examining the blood pressure as the sure indication of good or ill health, and they are wise in their generation.

The really surprising part of the matter is that derangement of the blood pressure was not taken up many years ago, and it is explicable only upon the ground that the doctors themselves did not know too much about it, and that they had no instruments for measuring it with accuracy.

To understand what is meant by the term we must know that the blood pressure depends upon the difference between the amount of blood pumped by the heart into one end of the arterial system and the amount leaving by the capillaries in any given time. Anyone can easily see that unless some means existed by which these two factors could be brought into proper relationship much mischief might be done. If the heart were to continue to pump in blood while the arterioles, or small arteries, were tightly contracted the heart would either become strained or a vessel would burst, as it does in apoplexy. But if the arterioles were dilated and the heart did not beat more actively in order to supply a larger amount of blood, the arteries would become empty and the pressure in them so low that the circulation through the various organs would be insufficient to keep up their activity, and the brain being especially sensitive, one would faint away.

The real balancing of the blood pressure is maintained by the nervous system, the chief regulator being in the medulla oblongata (just at the base of the brain), where the most important part of the vaso-motor center is located. By irritation of the roots of the vagus nerve, or of its trunks, or of its ends in the heart, the movements of the heart become slower and generally weaker. Any excessive tension in the blood vessels, involving as it does the blood supply of the medulla, acts as an irritant to the vagus center, puts the vagus nerve into action and slows the heart, thus preventing the tension from rising too high. Diminished pressure in the arterial system, on the other hand, lessens the normal stimulation of the vagus center, and then the vagus nerve acts less powerfully upon the heart, its beats become quicker and the pressure rises.



Diagram to illustrate the nervous apparatus by which the action of the heart and vessels is co-ordinated so as to maintain an equal blood pressure.

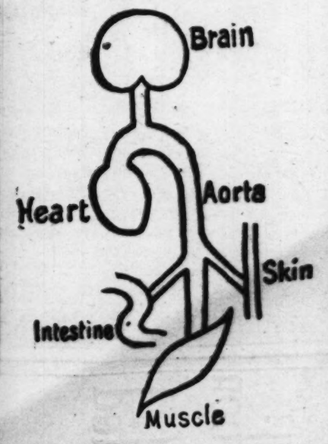


Diagram showing the four great areas for the distribution of blood in the body; the muscles, intestine, skin and brain.

The four largest vascular districts in the body are those of the splanchnic area (intestinal), the muscles, the brain and the skin. The area of the intestines is more specially under the influence of the vaso-motor center. Any disturbance here, as from a stomach ache, greatly modifies the blood pressure. This area acts really as the regulator of blood pressure, and when the portal vein is tied, all of the blood in the body will collect in the vessels of the intestines and in the liver; so that, as a great physician has said, an "animal may be bled into its own veins."

It is easy to see how important a matter it is for the physician to know exactly how the blood pressure is in his patient's body, and so that he may do this with precision many instruments have been invented, but only of late years by which he can measure the pressure to a nicety.

These "sphygmographs" and other instruments for measuring arterial tension are becoming necessities in a physician's office, for a man or woman who comes in and complains of feeling badly, but seems to have nothing organically wrong, may be all wrong when tested as to blood pressure.

It is a great step forward for the real healing of humanity that so much attention is now being given to the troubles of the circulation, for it is the source of life to the organism, and if that is wrong all is wrong.

"Situation Wanted"

Drawn by WALTER APPLETON CLARK.

Copyright, 1913 by the Post-Dispatch, the Pulitzer Publishing Co.



PICTURE SECTION

ST. LOUIS POST-DISPATCH

ST. LOUIS, MO.
SUNDAY
OCTOBER 12,
1913.

"Twins"

Double blessings in the homes of well-known St. Louis families.



PHOTOS BY STRAUSS

Frances and Laura, Daughters of Mr. and Mrs. Chas. P. Capen.
4701 Westminster Pl.



Louise and Lucile, Daughters of Mr. and Mrs. W. P. Anderson.
5834 Vernon Ave.



Julia and
Christine Byrne,
Daughters of Mr. and Mrs. P. J. Byrne. 7600 Hiawatha Ave., Richmond Heights.



Rosemary and Dorothy Dreyer, Daughters of Mr. and Mrs. Wm. Dreyer.
6508 Hobart Ave.



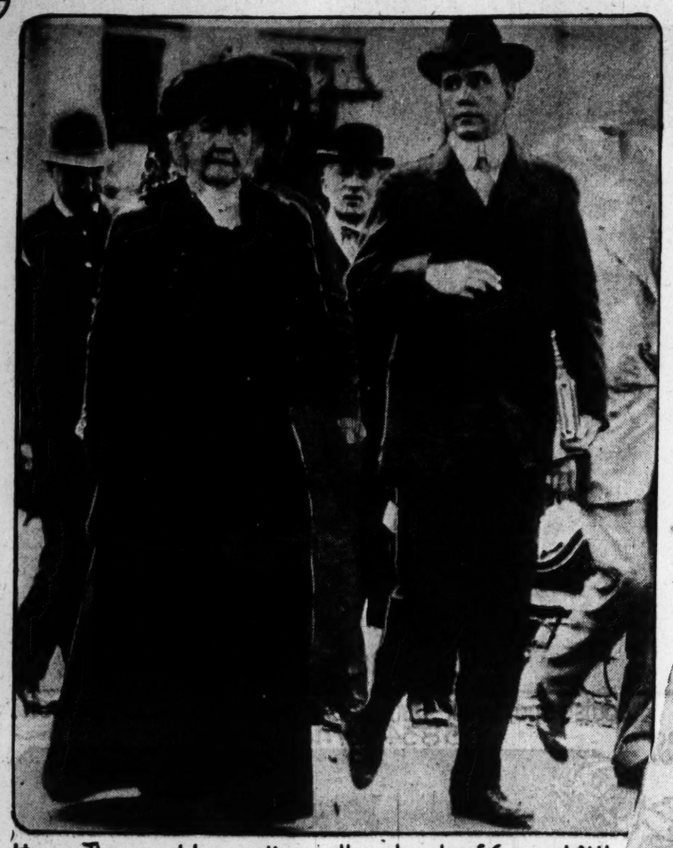
Elize and Claire, Daughters of Mrs. Pierre A. Garneau.
4529 Berlin Ave.



Nulsen H. and Jane Baur, Children of Mr. and Mrs. H. L. Baur.
3518 Halliday Ave.



Downie and Erwin, Sons of Mrs. George Niedringhaus.
3745 Lindell Blv'd.



Harry Thaw and his mother in the streets of Concord, N.H.



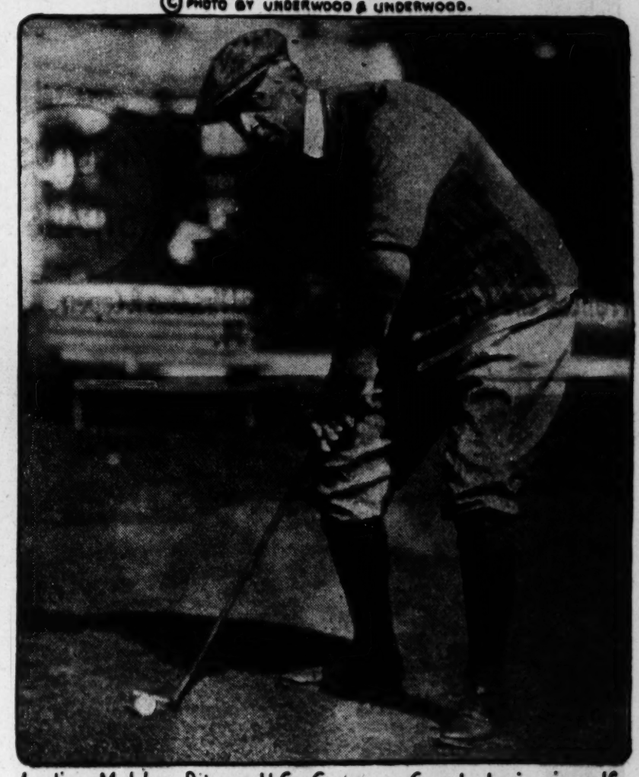
W. Averell Harriman, just 21 years old, son and heir of E.H. Harriman, who had the deciding vote in disposing of $140,000,000. railroad funds. © PHOTO BY UNDERWOOD & UNDERWOOD



President Wilson as a citizen of New Jersey, voting in a State primary last month.
© PHOTO BY UNDERWOOD & UNDERWOOD.



Crypt in Milan of Verdi, the great composer, the 100TH anniversary of whose birth Italy has just celebrated.



Justice Mahlon Pitney, U.S. Supreme Court, playing in golf tourney for men of 50 and over.



House in Parma, Italy, where Verdi was born 100 years ago this month.



Miss Elsie Hanneman, champion woman diver, in her "projectile dive" on the Hudson river.
© PHOTO BY UNDERWOOD & UNDERWOOD.

The 1913 Pilgrimage to Lourdes

Scenes when afflicted believers flocked to the grotto to pray for cure by miracle.



A cripple for life who cast aside his crutches- Johnny Downey, 9 years old, of Belfast, Ireland, Father O'Kelly and Dr. Moore.



Pilgrims in their cots waiting to take their turn at visiting the shrine.



"And as the pilgrims knelt they prayed that their prayers would be answered."



Irish pilgrims kissing Cardinal Logue's ring on their way to High Mass.



Julie Bournay. 51 years old walking after visiting Shrine. She had been crippled four years.



Pilgrims in supplication before the Virgin, Lourdes, France.

PICTURE SECTION

ST. LOUIS POST-DISPATCH

ST. LOUIS, MO.
SUNDAY
OCTOBER 12,
1913.



Infantry in hastily dug rifle trenches.



Infantry marching to take up their position.



Signal balloon in operation.

When the Kaiser Plays at War With 200,000 Soldiers

Snapshots at the army maneuvers of 1913.



Staff officers studying maps and plotting an attack.



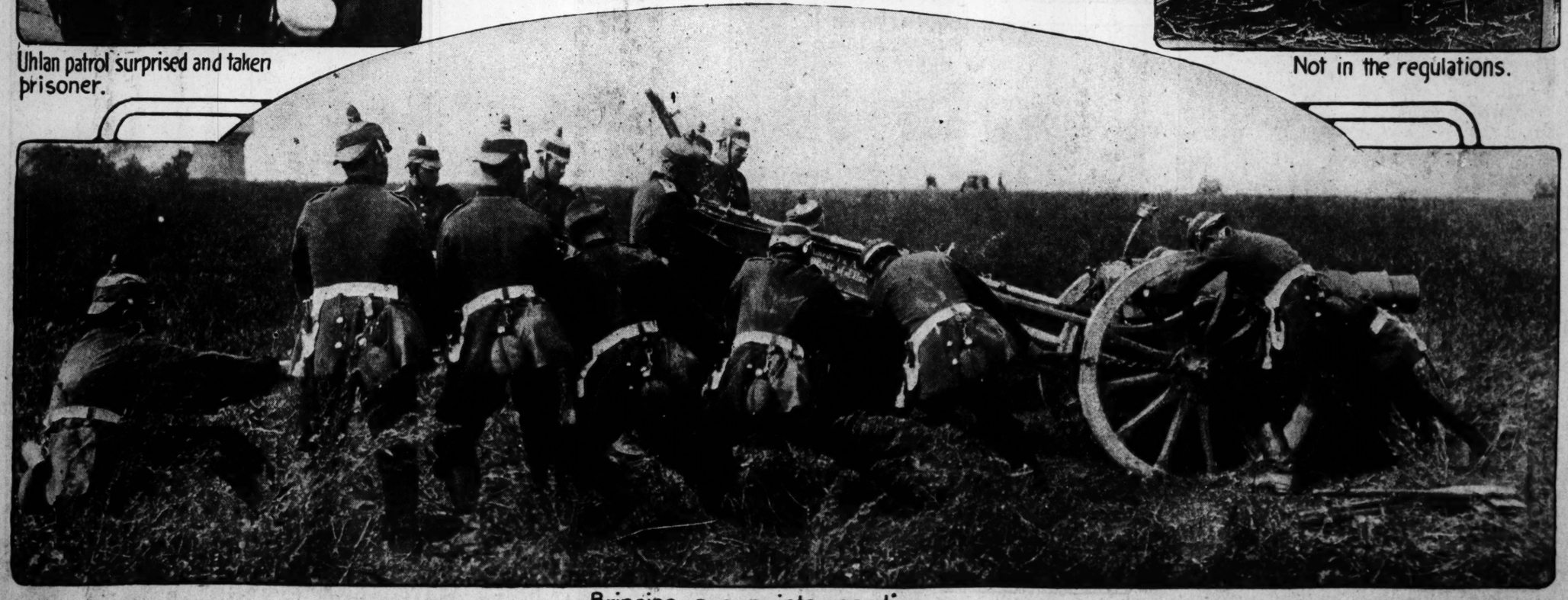
Uhlan patrol surprised and taken prisoner.



Left to right—King of Greece, King of Saxony, the German Emperor and Chief of Staff Von Moltke.



Not in the regulations.



Bringing a gun into position.

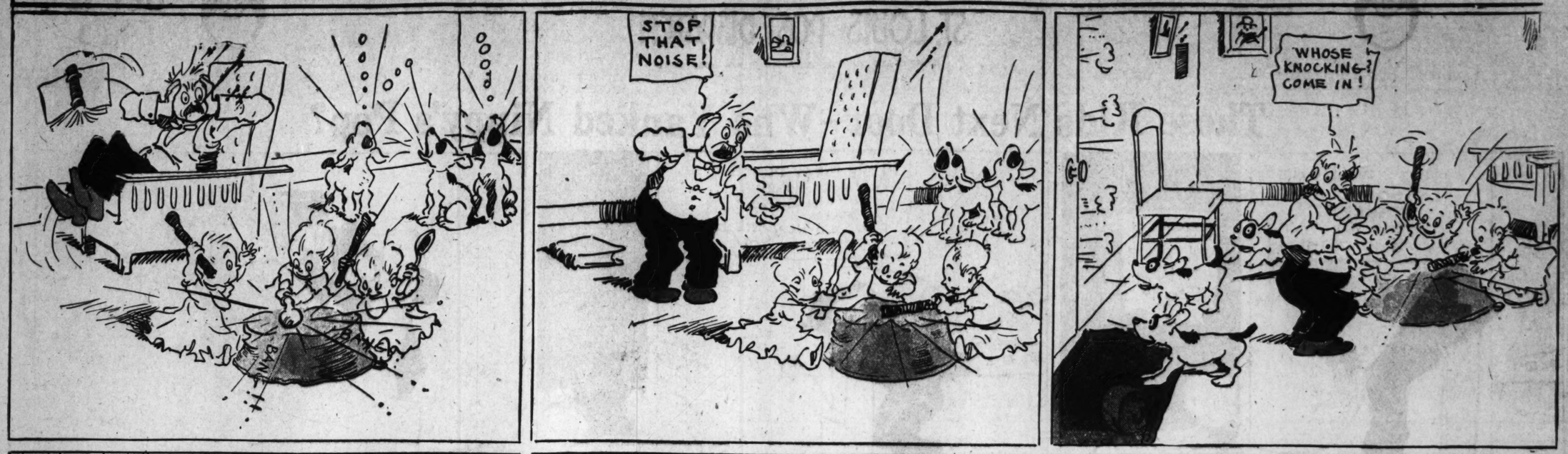
— MEDART —

FUNNY SECTION OF ST. LOUIS POST-DISPATCH SIDE
SUNDAY OCT 12 1913
COPYRIGHT 1913 BY PRESS PUBLISHING CO NEW YORK WORLD

Those Kids Next Door—Who Yanked Nippy's Pop?



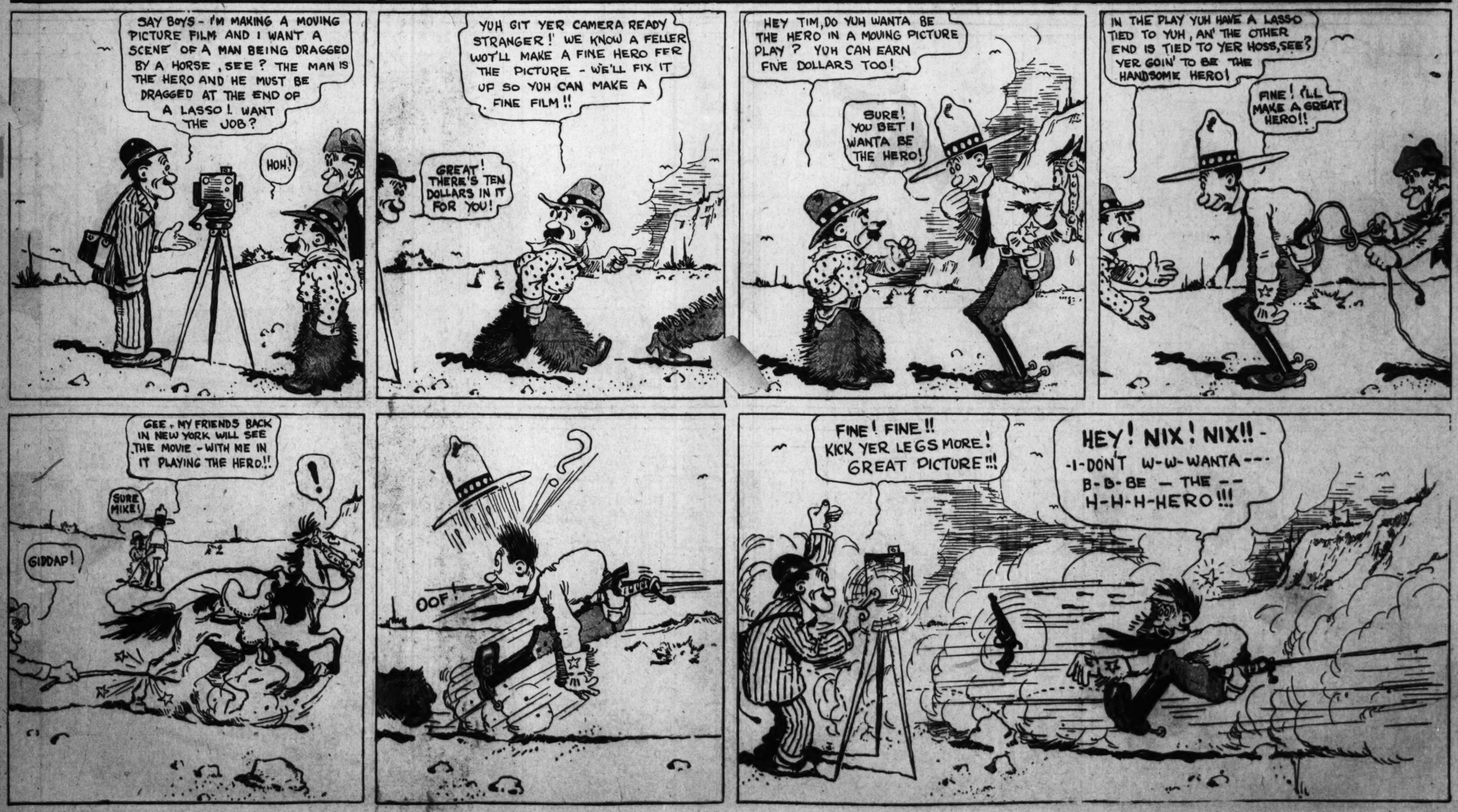
Mr. Hubby—His Wife Is at the Anti-Noise Club



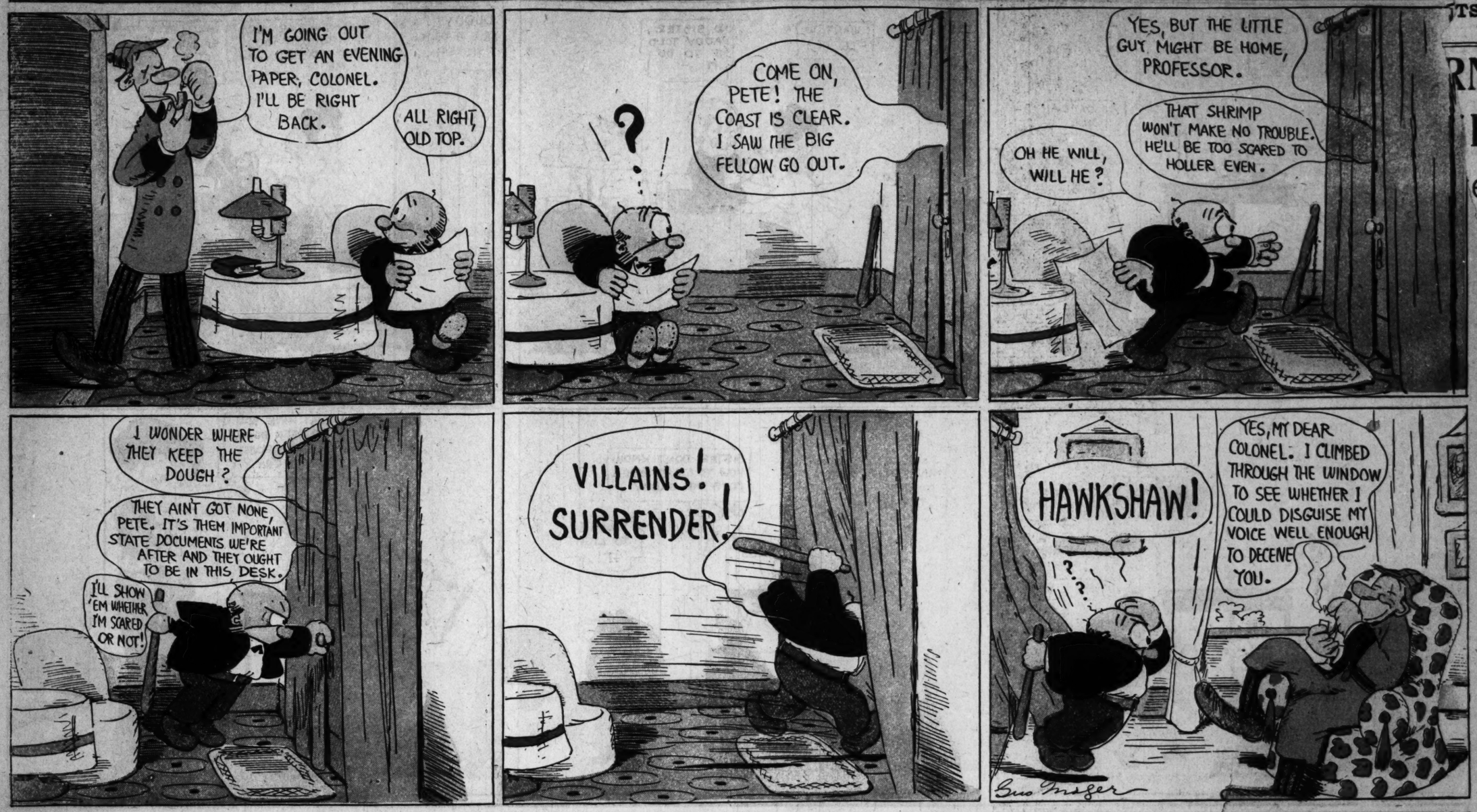
Buddy's Baby Sister Thinks She Is Neglected



Tenderfoot Tim Doesn't Last Long as a Hero



Hawkshaw the Detective--The Colonel Knows No Fear



The Newlyweds--Papa Might Have Saved Himself Some Work

